Average net paid circulation of THE CHICAGO TRIBUNE, March, 1922:
Daily - - - 500,311
Sunday - - 827,884

Chicago Daily Tribune
THE WORLD'S GREATEST NEWSPAPER

FINAL EDITION

VOLUME LXXXI—NO. 105 C [COPYRIGHT 1922 BY THE CHICAGO TRIBUNE.] WEDNESDAY, MAY 3, 1922.—36 PAGES THIS PAPER CONSISTS OF TWO SECTIONS—SECTION ONE. ** PRICE TWO CENTS IN CHICAGO AND SUBURBS. ELSEWHERE THREE CENTS.

BEVERIDGE LEADS FOR SENATE

CROWN PRINCE'S MEMOIRS GIVE THE WORLD AN INTIMATE PICTURE OF HIS EARLY LIFE

Pays an Affectionate Tribute to His Mother; Felt in Awe of His Father.

BY WILHELM HOHENZOLLERN.

Copyright, 1922, by
N. V. VITGEVERS MAATSCHAPPIJ "MUNDUS," AMSTERDAM.
All Rights Reserved. Reproduction Prohibited in North and South America by the United Feature Syndicate.

When I look back upon my childhood, there rises before me as it were a submerged world of radiance and sunshine. We all loved our home in Potsdam and Berlin just as every child does who is cherished and cared for by loving hands. So, too, the joys of our earliest childhood were, for sure, the same as the joys of every happy and alert German lad. Whether a boy's sword is of wood or of metal, whether his rocking horse is covered with calfskin or modestly painted—this, at bottom, is all one to the child's heart; it is the symbol of diminutive manliness—the sword or the horse itself—that makes the boy happy. We played the same boyish tricks as every other German boy—except, perhaps, that we spoiled better carpets and dearer furniture.

As far as I can remember, the center of our existence has been our dearly beloved mother. She has radiated a love which has warmed and comforted us. Whatever joy or sorrow moved us, she always had for it understanding and sympathy. All that was best in our childhood, nay, all the best that home and family can give, we owe to her. And what she was to us in our early youth, that she has remained throughout our adolescence and our manhood. The kindest and best woman is she for whom living means helping, succoring and self-expenditure in the interests of others; and such a woman is our mother.

(These memoirs were written before the death of the kaiserin, which occurred April 11, 1921.)

Shy in Presence of Kaiser.

The relations between us children and our father were totally different. He was always friendly and, in this way, loving towards us; but, by the nature of things, he had none too much time to devote us. As a consequence, in reviewing our early childhood, I can discover scarcely a scene in which he joins in our childish games with unconstrained mirth or happy abandon. If I try now to explain it to myself, it seems to me as though he was unable so to divest himself of the dignity and superiority of the mature adult man as to enable him to be properly young with us little follows.

Hence, in his presence, we always retained a certain embarrassment, and the occasional laxity of tone and expression adopted in moments of good humor with the manifest purpose of gaining our confidence rather tended to abash us. It may have been, too, that we felt him so often to be absent from us in his thoughts when present with us in body. That rendered him almost impersonal, absent minded and often alien to our young hearts.

My sister is the only one of us who succeeded in her childhood in gaining a snug place in his heart. Moreover, all sorts of otherwise unaccustomed restraints were experienced at his hand. When, for instance, we entered his study—a thing which never exactly pleased him—we had to hold our hands behind us lest we might knock something off one of the tables. In addition to all this, there were the reverence and the military subordinations taught us towards our father from our infancy; and this engendered in us a certain shyness and misgiving. I myself have only got free of the feeling slowly and with progressive development.

The "System of the Third."

The nature of our later education tended to estrange us from our father more and more. We were soon entrusted entirely to tutors and governors, and it was from them that we heard whether His Majesty was satisfied with us or the reverse. Here, in the family and in our own early youth, we already began to experience the "System of the Third," the unfortunate method whereby, with the exclusion of any direct exchange of views, decisions were made and issued by means of third persons who were also the sole mouthpieces by which the position of the interested party could be stated to the judge.

This principle, so attractive to a man of such many sided character and such a busy occupation as indubitably the kaiser has always been, took deeper and wider root with the advance of years, and in cases in which place seeking, ingratiating and irremovable courtiers or politicians have gained possession of average posts, has caused the exclusion of undesirable reports and the doubtless often quite unconscious distortion of news with its consequent mischief.

Then, and still more when they tacitly combine their influence so as to strengthen their position, they and their court aids become distorters of the views upon which the ruler must base his final and important decisions. It is they who are really responsible for the misdecisions issued in the name of the ruler and which possibly sealed his fate and that of his people.

Mediocre Chefs de Cabinet.

Turning from the pillars of this principle back to the principle itself, I know too that a chef de cabinet who should have influenced and moulded the decisions of the kaiser in quite another way might have proved a blessing to the fatherland and to us all, if that chef had been a firm, strong, and steadfast personality. But unfortunately destiny placed among the kaiser's advisers no men of such a stamp with the single exception of the clever and resolute Geheimrat von Berg, whose appointment to the responsible post of chief of the civil department took place in the year 1918—consequently too late to be of any effective service. In general, the notions of the rest were

(Continued on page 5, column 1.)

NEWS SUMMARY

DOMESTIC.

Primary contest of New and Beveridge in Indiana for United States senator close; latter has slight lead.

William G. Powell, wealthy Boston business man, kills his wife and commits suicide.

Stillman's lawyer rests case against banker's wife after Indian witness testifies Fifi sought admission as member of his tribe.

Constitutional convention delays decision on court reform pending arrival of Chicago judges.

FOREIGN.

Memoirs of Crown Prince Wilhelm begin with an account of his childhood environments; devoted to his mother, was almost a stranger to his father.

Jack Dempsey boards first train from Berlin for Paris in response to call from Peggy Joyce after her Chilean admirer kills himself.

Belgium refuses to sign allies' offer to Russia. French back up bolt by reservation.

French reply to United States offer to fund war loans by issuing balance sheet, showing they can pay if they collect.

National ambitions and mutual fears breed perils throughout Europe, says R. R. McCormick.

Loyal and irregular Irish troops fight in many sections of south Ireland. Ex-Yank wins Kilkenny battle.

Japanese cabinet resigns for reorganization in accordance with popular demand for withdrawal from Siberia and other military projects abroad.

Chinese commanders draw up large reserves for big battle between Tientsin and Peking, and fighting continues desperately with Gen Chang holding; 2,000 dead and wounded in one attack.

LOCAL.

One hundred thousand church workers organized into law enforcement body; Mr. Williamson ignored.

Two of Chicago's earliest residents victims of accidental asphyxiation.

Improvement in elevated service to be made with $2,000,000 President Budd says will be available under proposed merger of lines will amount to 100 cars, or 7 per cent.

Seize four youths, sons of wealthy parents, in stolen auto and hold them as "polite bandits."

Packer's $90,000 loss in stock and bond deal leads to fraud inquiry by attorney general's office.

Sergt. William F. McNaughton wins Carter Harrison medal for bravest act on police force in 1921, and Fireman James Cotter wins the Lambert Tree medal for bravery in the fire department.

Jurors in Small trial fish and play ball and judge and lawyers go golfing while the governor signs $2,000,000 in roads bonds.

Commissioner of Public Works Francis, in speech before auto drivers' free school, urges strict observance of motor laws to reduce accidents.

W. A. Bither, school board attorney, admits board failed to get $10,000 collected in rents on property that it owns.

Appellate court holds installment houses cannot seize goods and retain money received on account when customer defaults in payments on contract sale.

Plans for big radio broadcasting and receiving station on Municipal pier during Pageant of Progress announced at banquet.

WASHINGTON.

Early morning fire again destroys roof of U. S. treasury at Washington.

Regardless of outcome of China's civil war, officials of Washington government insist that agreements of arms conference respecting China will be carried out.

Republicans of senate finance committee preparing to submit revised soldiers' bonus bill to President.

President Harding asks $500,000 of congress for department of justice investigation of wartime fraud cases.

SPORTING.

White Sox winning streak broken by Indians, 10 to 6.

Three home runs in row give Macks victory over Senators, 11 to 2.

Giants win fourth game in row from Boston, 6 to 3.

Commission chosen to pick golf team to defend Walker cup.

Welter Champion Britton signs to box Eddie Welch in Peoria.

EDITORIALS.

For a New City—Subways; A War Lesson on Ship Subsidy; Peggy the Pearl Fisher; A State Forest Playground; Greek Art in Chicago.

MARKETS.

Sharp gains in cotton and advance in foreign exchange rates are center of interest on the New York stock exchange.

Illinois Central directors authorize issue of $10,929,600 six per cent preferred stock as first step in financing vast project of electrifying its Chicago terminal.

May wheat's net gain of 2¼ cents is feature of grain market; deferred deliveries unchanged to ⅛ cent higher; corn unchanged to ⅛ lower; oats up ⅛@¼ cent and rye ⅛@⅜ cent higher.

PRIMARY VOTE IN INDIANA GIVES EDGE OVER NEW

Ralston Easy Victor as Democrat.

BULLETIN.

Indianapolis, Ind., May 3, 4 a. m.—904 precincts out of 3,382 in the state give Beveridge a lead of 2,153 votes. The figures are:

Beveridge	48,388
New	46,235

Indianapolis, Ind., May 3, 3 a. m.—Albert J. Beveridge, former senator, this morning has a lead of 1,844 votes in the latest returns received on the contest with Senator Harry New in the Republican primary for nomination for United States senator.

The returns carry the result of the voting in 728 of the 3,382 precincts in the state. The precincts are scattered through seventy-five of the ninety-two counties. The figures are:

Beveridge	39,528
New	37,684

In spite of the fact that the opposition had overcome the lead which New held when the earlier returns were coming in and was increasing the gains, though slowly, Mr. New remains confident that the victory eventually will go to him.

New Still Confident.

"I will win by at least 5,000," Mr. New said. Previously he had claimed 20,000.

At the time Mr. New made this statement his headquarters gave out a statement saying New had a lead of 1,244 votes in 619 precincts in the state.

HARRY S. NEW.

New may finally win out through later returns from this county, which is pro-New and which is returning the vote slowly.

In the Democratic primary Samuel M. Ralston, former governor, is winning the nomination with hardly a contest. The first 342 precincts to report showed he had received 18,602 votes, while the nearest of his four opponents had but 3,553.

The campaign in the Republican primary has been bitter. Senator New is running on the record made by the Harding administration the first year of the present congress; Mr. Beveridge represents the discontent with the record of the administration. President Harding kept up throughout the campaign a policy of "hands off."

The primary may hinge on the result in Marion county, including Indianapolis. Less than two score of the 207 precincts in Marion county, having the largest county vote in the state, had reported their vote late tonight.

New's Lead Less in Capital.

The New hopes are that Senator New has carried Indianapolis and Marion county by from 5,000 to 7,500, thirty-six precincts giving New 3,875 and Beveridge 2,913. It is admitted, however, that this is less than one-half of the majority that the New managers had expected.

So close is the race that the pendulum of victory has swung back and forth ever since the first returns were received. For a time New was in the lead. Then Beveridge forged ahead a few hundred, only to be overtaken and outdistanced by New in the next batch of returns.

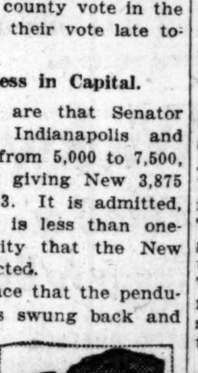

A. J. BEVERIDGE.

Early returns indicated that New was running far ahead of Beveridge in Lake county, with its industrial centers, Gary and Hammond. The latest figures indicate, however, that Beveridge probably has carried this county, demonstrating the discontent of the laboring population.

Big Gain for Beveridge.

The progressive strongholds in the Sixth [central-eastern, including Richmond] and Ninth [central, the district north of Indianapolis] congressional districts, plumped heavily for Beveridge and the returns forecast the capture of both these districts for the former senator.

THE CHANGING WORLD

[Copyright: 1922: By The Chicago Tribune.]

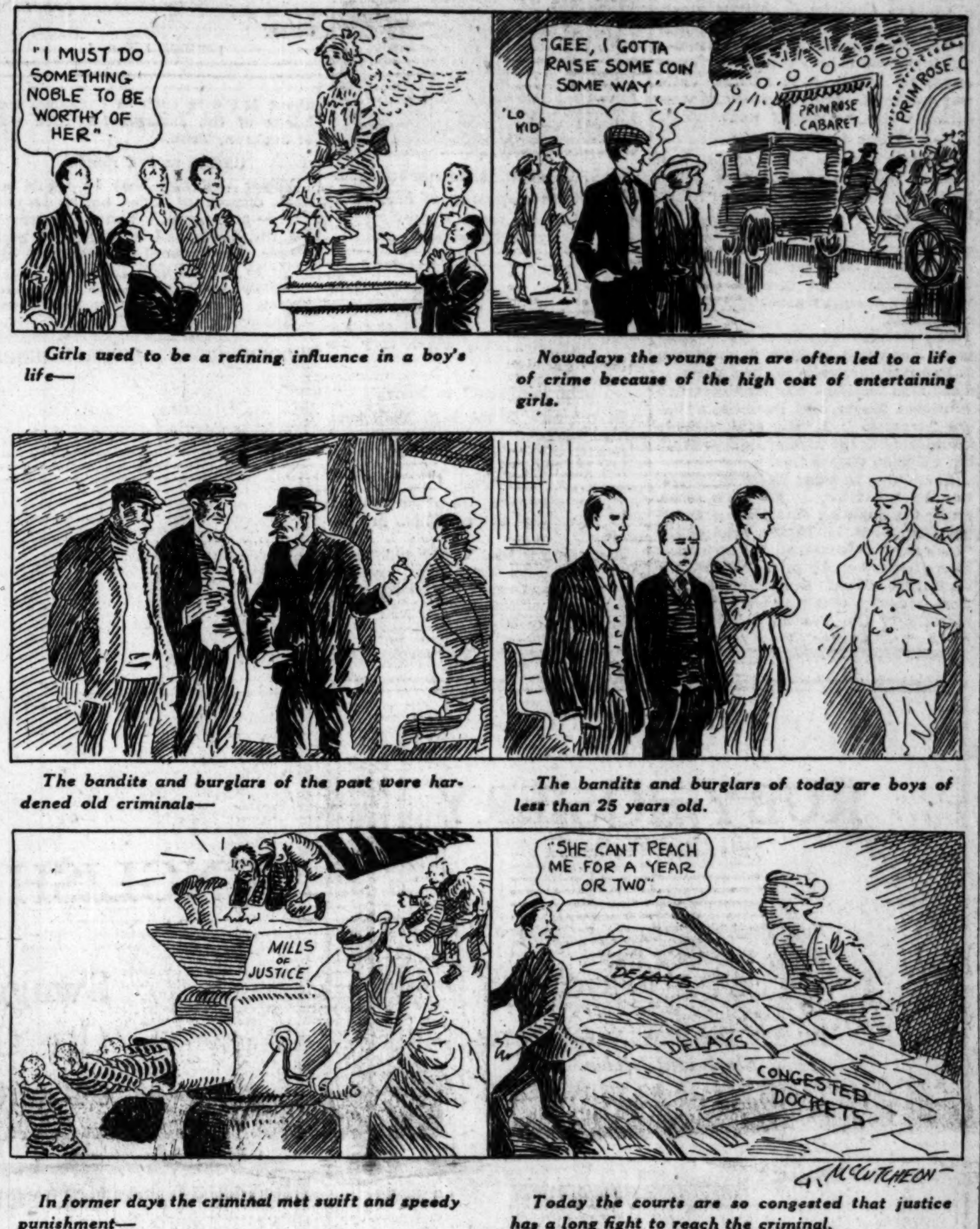

Girls used to be a refining influence in a boy's life—

Nowadays the young men are often led to a life of crime because of the high cost of entertaining girls.

The bandits and burglars of the past were hardened old criminals—

The bandits and burglars of today are boys of less than 25 years old.

In former days the criminal met swift and speedy punishment—

Today the courts are so congested that justice has a long fight to reach the criminal.

1 SLAIN, 1 SHOT; POLICE SUSPECT BLACK HAND FEUD

(Picture on back page)

Two Italians were shot, one fatally, and two policemen narrowly escaped death in a revolver battle on West Erie street last night growing out of a Black Hand feud.

JOSEPH ARLOTTI.

Joseph Arlotti, 1619 West Grand avenue, who is supposed to have been a Blackhander involved in the Stephen Maggio killing March 27, was shot and killed by Angelo Beimiel, 740 West Ohio street. Arlotti was walking on Bickerdike street with Miss Stella Hunczewska, 714 North May street, when he was approached by Beimiel and another man. After a few words which no one but the woman heard Beimiel fired four times.

Beimiel then ran south to Erie street while his companion disappeared in an alley. The woman fainted. Sergts. James Hurley and Arthur King of the West Chicago avenue station came into the block just at that moment. They saw the Italian running with a gun in his hand. The Italian saw them and fired. The officers dropped. Then Hurley fired twice, one shot reaching the fugitive. King fired four shots and the man dropped. He was taken to bridewell hospital.

NO $300,000 FOR GANNA WALSKA, ATTORNEY SAYS

New York, May 2.—[Special.]—Coincident with the sailing of Dudley Field Malone and Alvin Untermyer for Paris today, various reports gained circulation regarding the terms of the financial and divorce settlement between Mme. Ganna Walska and Alexander Smith Cochran.

Malone, representing Mme. Walska, and Mr. Untermyer, associated with his father, Samuel, in representing Mr. Cochran, refused to divulge the details as they boarded the Aquitania.

Samuel Untermyer tonight denied published reports that Mme. Walska is to get $300,000 in cash, is to retain her New York and Paris homes, and is to get other properties which will insure her a "good income" for life. The only admittedly settled detail is that Mme. Walska is to have her divorce in Paris.

Ada Jones, Musical Comedy Actress, Dies Suddenly

Rocky Mount, N. C., May 2.—Ada Jones, musical comedy star, died in a local hospital tonight following a sudden illness.

ENLIST 100,000 LAW ENFORCERS

Mr. Williamson Left Out of Church Plan.

Chicago is to have 100,000 "Coöperators for Law Enforcement," according to a plan announced at an executive meeting of of the Chicago Christian Endeavor union held in the Stevens building last night and endorsed by that organization.

REV. WILLIAMSON.
[TRIBUNE Photo.]

The Chicago Law and Order league, of which Arthur Burrage Farwell is president, originated the law enforcing drive, and the plan is for the 100,000 members, expected to be enlisted from the churches, to report suspected violations of the law wherever observed to Mr. Farwell and his aids.

No Mention of Williamson.

No mention is made of coöperating with the chief official law enforcer of the city administration, the Rev. John H. Williamson. In fact, Mr. Williamson is ignored. The new law enforcers, instead of getting $10,000 a year, which Mayor Thompson pays Mr. Williamson, will each pay $1 a year for the privilege of holding their jobs. It is to the 100,000 $1 a year men that Mr. Farwell is looking for results.

Mr. Williamson's efforts at law enforcing evidently have not met with the approval of the church members who are getting behind this new movement.

The former pastor has been busy at the city hall, holding conferences, moving his office, inquiring into building permits, dictating letters, letting it be known generally that his job is to enforce the law everywhere.

What 100,000 Will Do.

Among the things which the new law enforcers promise to do are:

"The observance of the law themselves.

"The reporting to the headquarters of the Chicago Law and Order league and the Hyde Park Protective association of suspected violations of the law."

"The public sentiment developed by these 100,000 coöperators will in time force officials to see the errors of their ways and they will bring forth fruits showing that they have truly repented of their former sins of omission," Mr. Farwell said last night.

U. S. TREASURY AGAIN WRECKED BY FIRE ON ROOF

(Picture on back page)

Washington, D. C., May 3 [3 a. m.].—Flames, which burst from the roof of the treasury department shortly after 1:30 a. m. this morning, destroying a superstructure and spreading to the central portions of the roof, were only brought under control after threatening heavy damage to the building.

The fire rapidly gained headway in a low superstructure on the roof and the flames in a few minutes were leaping twenty feet in the air. Four alarms had been turned in fifteen minutes after the fire was discovered.

Several smaller explosions occurred in quick succession as the flames rose to a height of thirty or forty feet and appeared to be enveloping the entire central portion of the roof. Sparks from the fire were swept by a light southeast wind in the general direction of the White House.

The President and Mrs. Harding were awakened by the fire and got up and dressed. They watched the flames from a window of the White House.

$250,000 Harriman Pearls Found in Motor Car Seat

New York, May 2.—[Special.]—The $250,000 pearls of Mrs. W. Averell Harriman, which have been missing for four days, were found today in the seat linings of her limousine. An earlier search of the car had failed to disclose them.

THE WEATHER

WEDNESDAY, MAY 3, 1922.

Sunrise, 5:43 a. m. Sunset, 7:51 p. m. Moon sets, 1:37 a. m. on 4th.

Chicago and vicinity—Unsettled Wednesday and Thursday, probably showers, continued moderate temperatures; moderate south to southwest wind.

Illinois—Probably showers Wednesday; Thursday unsettled; continued moderate temperature.

TRIBUNE BAROMETER.

TEMPERATURES IN CHICAGO

MAXIMUM, 4 P. M. 74
MINIMUM, 5 A. M. 58

4 a. m. 60	1 p. m. 72	9 p. m. 70
5 a. m. 58	2 p. m. 72	10 p. m. 68
6 a. m. 59	3 p. m. 73	Unofficial—
7 a. m. 60	4 p. m. 74	11 p. m. 68
8 a. m. 61	5 p. m. 73	Midnight ..68
9 a. m. 66	6 p. m. 72	1 a. m. 68
10 a. m. 68	7 p. m. 72	2 a. m. 67
11 a. m. 70	8 p. m. 72	3 a. m. 67
Noon 70		

Mean temperature for 24 hours to 8 o'clock last night, 66. Normal for the day, 54. Excess since Jan. 1, 189 degrees.

Precipitation to 8 p. m., none. Excess since Jan. 1, 1.59 inches.

Highest wind velocity, 10 miles an hour from the south at 4:20 p. m.

Relative humidity, 8 a. m., 68; 1 p. m., 62; 8 p. m., 55.

DEMPSEY RACES FROM BERLIN TO CONSOLE PEGGY

Mrs. Joyce Spurns Letellier's Love.

BY HENRY WALES.

[Chicago Tribune Foreign News Service.]

[Copyright: 1922: By The Chicago Tribune.]

(Pictures on back page)

PARIS, May 2.—Cancelling his plans to visit historic sights in Berlin and then proceed to London, Jack Dempsey telegraphed to Peggy Joyce this morning that he is leaving Germany on the first train and is due in Paris tomorrow morning.

JACK DEMPSEY.

The man she loved is the victim of his own act—her friendship for M. Letellier, the proprietor of the Paris Journal, is shaken through the tragedy caused by Señor Errazuria's jealousy of the publisher. Peggy today seems to be turning toward the champion prize fighter to rouse her from the depths of despair.

The Widow's Watch.

The bejeweled beauty hopes to reach an agreement with Dempsey to make a film together in some secluded spot far away from inquiring reporters and newspaper photographers, gossiping friends, and lovelorn admirers.

All day long Mme. Maria Edward Errazuriz sat with a nun at the hospital where the suicide's body, covered with a white sheet to hide the gaping wound, lay on a bier flanked with candles.

Floral pieces from the Chilean legations in Brussels, London, Paris, Berne, and others from friends, all are around the bier, but none from Peggy.

Peggy Tries to Sleep.

"I dozed only two hours last night," said Peggy today. "That makes three sleepless nights. The doctor refused to give me morphine because my heart is weak, but I cannot stand the tension much longer."

Despite the suicide's note, asserting financial difficulties were the cause for his act, friends say that he was wealthy and merely alleged that he was broke to shield Peggy and to hide the real reason for committing suicide.

"Señor Errazuriz frequently cashed large checks, and always had plenty of money," said M. Wessenger, the manager of Claridge's.

Cannot Marry Henri Now.

"I can never marry Letellier now," said Peggy this afternoon. "Poor Billy hated him so, and, if it were not for Letellier Billy would be alive today. It is not Henri's fault, I know, but I could never accept him as a husband after Billy killed himself for me over Letellier.

"Letellier has acted sweetly since the tragedy, and he has told me to consider him as a big brother. He promised to do everything possible for me in my trouble, but I cannot consider him any more as a possible husband. I must leave Paris—I cannot stand remaining in this hotel, where everything associates itself with Billy. I cannot return to the restaurants and dance places where I used to go with him. I am waiting until tomorrow, as Jack Dempsey telegraphed me that he will arrive in the morning. Jack wired me condolences over the affair, and he seems to be a charming chap.

Wants a Quiet Spot.

"Perhaps I will return to America. I am so wrought up over this. I must do something—get back to work to take my mind off this. I am offered a fine proposition in the movies and the stage. Still, every one will bother me in America, raking up this affair. I would prefer to go to some quiet spot somewhere in France or England, where no one will find me, and where I will be left quiet.

"When I think of Billy lying in cold death I long to go to him—to send him flowers, but I don't dare. His wife is there with him, and I, who loved him and whom he loved, must remain wretched in my room grieving.

"I would like to attend the funeral, but that is his widow's place. It would seem too dramatic if I appeared, and there might be a scene. I am not afraid that anything might happen to me—nothing could happen that would make any difference now.

Saw Billy's Revolver.

"Yes, I knew Billy had a revolver—he showed it to me one time and said he had bought it to protect my jewelry, as he always thought it was dangerous for me to have all this jewelry about. Just think, the pistol he purchased to protect me took his life.

"If I had only known what he meant when he asked me to kiss him

* * *

good-by Sunday morning. He wanted me to promise to give up Letellier, quit every one, await a papal divorce decree in Rome, which his mother was arranging, and then marry him. I was tired of dancing the night long, and told him to talk the matter over tomorrow. 'There will be no tomorrow,' he told me, and then he kissed me farewell."

Want Jack as Partner.

If she can make a suitable agreement, Peggy will sign a contract with Jack Dempsey and immediately proceed to America to produce a film. Peggy stated tonight that she wants to go home and see her mother in Norfolk, Va. She is tired of the bright lights of Paris, and she believes she can make a lot of money with Jack in the movies.

"Before he went to Berlin, Jack wanted me to appear in a film with him," said Peggy. "Today he wired that he was coming right back to Paris to see me in my trouble. I am ready to tell him that we will make a film. I will try to get passage on the Mauretania on Saturday. I can't appear in public in Paris again after the tragedy—I cannot remain cooped up in this room forever."

Peggy believes the champion probably will finance and produce a Dempsey-Joyce picture, and she figures she can make a tidy sum during a two years' showing.

KIDNAPED AND FORCED TO MARRY AT POINT OF GUN

Tulsa, Okla., May 2.—[Special.]—Kidnaped and forced by seven men who claimed they were members of the Ku Klux Klan to marry Mrs. Belle Jones, a widow of 24, Chester Cagle, aged 20, today took steps to have his marriage annulled. His mother, Mrs. Eva Cagle, filed the suit, alleging her son to be a minor.

The Rev. H. G. Cooke, who is former pastor of the Centenary Methodist Episcopal church, here, now field agent for the Central Oklahoma Methodist university, admitted he performed the ceremony.

"There are enough real men in this community to see to it that no child is born without a name," he added.

FORECASTS 15,000 TENANT SUITS AS MAY DAY SEQUEL

There will be between 15,000 and 20,000 cases in the renters' court during May and June, M. S. Walsh, secretary of the Tenants' League of Chicago, declared yesterday as the May day dust was gradually settling.

The league official, together with T. G. Vance, attorney, expect at least 5,000 six months' stays granted in the courts. These will be regarded as victories for the tenants, they said. Between the expiration of the stay and the time when the appeal would be made, they declared, the landlord would be willing to "listen to reason."

SOCIETY WOMAN ROBBED OF GEMS WORTH $100,000

New York, May 2.—Jewelry valued at $100,000 was stolen from Mrs. Mitchell Harrison of Philadelphia by a band of crooks believed to have followed her to this city on a train, it became known today when the theft was reported to local authorities. The case containing the gems, according to Mrs. Harrison, who is prominent in New York, Philadelphia, and Washington society, was stolen as the train entered the Pennsylvania station Sunday evening.

OCEAN STEAMSHIP MOVEMENTS.

Arrived.	Port.
HUDSON	New York
BAYEM	Hamburg
FINLAND	Plymouth
VENTURA	San Francisco
EMPRESS OF JAPAN	Hongkong
SONORA	Bordeaux
REGINA D'TALIA	Genoa
TAORAMINA	St. Michaels
Sailed.	**Port.**
WUERTEMBURG	Hamburg
FRANCE	Havre
EMPRESS OF RUSSIA	Yokohama
CHINA	Shanghai
RESOLUTE	New York
CITTA DI MESSINA	New York
CANTIGNY	New York
AQUITANIA	New York

DEAL THAT COST PACKER $90,000 STARTS INQUIRY

Story Told Brundage Aids Involves Four.

FIGURE IN $90,000 DEAL

A. L. Salzman, industrial engineer, who admits disposing of $33,000 in notes obtained from Vette.
[TRIBUNE Photo.]

Henry Vette, Chicago packer whose $90,000 loss in bond deal starts inquiry by attorney general's office.
[TRIBUNE Photo.]

Four men are under investigation by the office of the attorney general of the state, it was revealed last night, in connection with operations through which, it is alleged, Henry Vette, head of a packing company at 220 North Green street, has lost $90,000.

The charges include the story of the promotion of a $1,000,000 corporation on an alleged "shoestring," the sale of a Chicago department store's stock, the taking up of the stock for bonds in the new "shoestring" corporation—"now you see it now you don't" operations by which, it is alleged, Vette was finally left empty handed and wondering where his money went.

These to Be Quizzed.

The four men to be questioned are:

A. L. Salzman of Evanston, industrial engineer, with offices at 30 North La Salle street.

A. G. Schwartz, C. F. Mayer, and one Pastel, alleged to be joint owners of the so-called Chicago Guarantee Trust company, the concern through which the alleged transaction was accomplished.

The Chicago Guarantee Trust company, according to Maj. Gen. Milton J. Foreman, attorney for Mr. Vette, is a common law trust company of which Schwartz, Mayer, and Pastel say they are "trustees." It was said to have been formerly the property of Salzman, but Salzman denied this.

In addition to being under investigation by the attorney general's office, under the direction of Assistant Attorney General E. H. Taylor, head of the "blue sky" department, the men have been attacked civilly in the courts. The Guarantee Trust company of New York recently obtained an injunction restraining the trio from using the name "Guarantee Trust company," under which they at first operated. Vette obtained an injunction to prevent them from disposing of or negotiating certain notes which they obtained from him.

Add "Chicago" to Name.

In the face of the New York company's attack, the word "Chicago" was attached to the name and it became the "Chicago Guarantee Trust company." Mr. Vette was too late with his injunction; the notes had been sold to various banks almost immediately.

According to Mr. Vette's bill for injunction, Mayer some time ago sold him some department store stock. This did not pay dividends and Mayer later went back to Vette and told him he would take the stock, some notes and about $1,000 in cash in exchange for bonds of the Jackson Firebrick Co. of Jackson, Tenn.

Offered to Sell Bonds.

Mayer told him that he would at once dispose of these bonds at par value—$102 each. Vette subscribed for the bonds and it is alleged that Mayer then induced him to write an order to the Chicago Guarantee Trust company transferring the bonds to Mayer. Vette did not see the bonds. Schwartz, it is alleged, told him they had been delivered to Mayer on the order, and it is then alleged that Mayer disappeared.

These facts were restated last night by Gen. Foreman.

"When Vette came to me, I at once formed the opinion that there had been something wrong," he said. "I immediately asked for the injunction, but found we were too late—the notes which Vette had given had been negotiated at once—sold to other parties."

Admits Buying Bonds.

Mr. Salzman admitted last night that he purchased the bonds from the Chicago Guarantee Trust company.

"I purchased the notes," he said. "There were $33,500 worth from the trust company. I sold them to various Chicago banks. I did everything that any good banker would do. I called Vette on the telephone about them and he intimated he had issued them in connection with a real estate deal.

"I became acquainted with Schwartz, Mayer and Pastel, through selling them some property—that firebrick company property in Tennessee. I am an industrial engineer. It is part of my business to buy and sell notes. No, I would not care to state what I received from them for the Tennessee property."

According to Gen. Foreman, the firebrick company is a much over capitalized concern. He stated also that the bond issue part of which Vette ostensibly purchased was one of $1,000,000; and that Vette was told the bonds were first mortgage bonds.

"We found that this was not true," said Gen. Foreman. "They did not even constitute a lien on the property; there were first mortgages on the property precluding them."

The attorney general's investigation consists chiefly in a scrutiny of the sale of these bonds, which it was stated, do not qualify under the "blue sky" law.

"STAGE STUFF," HARDING SAYS OF CHILD PICKETS

Washington, D. C., May 2.—The "American Civil Liberties union," which is attempting a crusade "to obtain the release of war law violators from prison," will try to influence the administration by a women's and children's picketing of the White House, officers of the union announced today in New York, following the appearance of a group of youthful crusaders at the capital today.

At the White House the declaration is made that President Harding will in nowise be influenced by the picketing program of the organizers of the gard the delegation of children and women as organized for publicity purposes, but to feel the greatest sympathy for the children, whom he would welcome to the White House under ordinary circumstances.

Slayer of Indiana Woman Escapes Japanese Jail

SHANGHAI, May 2.—[By the Associated Press.]—Ausoong Nyuin, the Corean who killed Mrs. W. J. Snyder of Brazil, Ind., while trying to assassinate the former Japanese minister of war, Gen. Tanaka, here in March last, has escaped from a Japanese jail, it is learned here.

Chicago Tribune.
THE WORLD'S GREATEST NEWSPAPER
Vol. LXXXI. Wednesday, May 3. No. 105.

Published daily at No. 7 South Dearborn Street, Chicago, Illinois.
Mail Subscription—Price, except Postal zones 5, 6, 7, and 8—Daily with Sunday, one year, $15.00.
MAIL SUBSCRIPTION PRICE.
Zones 1 to 4 inclusive—Daily..$ 7.50 per year
Zones 5 to 8 inclusive—Daily..$12.00 per year
Entered as second class matter, June 3, 1908, at the Postoffice at Chicago, Illinois, under act of March 3, 1879.

Furniture

Dining Room—Living Room and many odd pieces

Radically Reduced

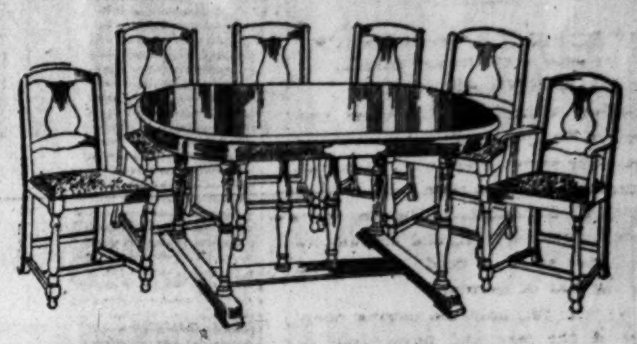

Solid Walnut Dining Suite

We believe this to be the best value in the city. A solid walnut Italian design Suite at an unusually low price. The Table has a 45x60 inch top that extends to 6 ft. The Chairs have blue leather seats. Only a limited number of these suites at this special price for the seven pieces, **$139**

Other Dining Room Specials

	Regular price	Sale price		Regular price	Sale price
Old Oak 7-piece Set	$150.00	$77.00	Mah. Queen Anne Buffet	$145.00	$72.50
Mahogany 7-piece Set	176.00	90.50	Old Oak China Cabt.	80.00	24.75
Mahogany Chippendale Set	258.00	119.00	Walnut China Cabinet	55.00	27.50
Wal. Queen Anne Buffet	69.00	34.50	Mah. 6 ft. 54 in. Table	75.00	37.50

Mahogany Tea Wagon

specially priced

We offer this fine mahogany Tea Wagon at an exceptionally low price. Has removable glass tray and rubber tired wheels. Well made in every respect, **$14.75**

2-Piece Mohair Living Room Suite

A large, deep-seated Davenport and a comfortable Arm Chair to match. Upholstered in high-grade mohair covering. Each piece has removable spring-filled cushions, spring edge and spring back. An unusual value, **$259**

Other Living Room Specials

	Regular price	Sale price		Regular price	Sale price
2-pc. Velour Suite	$325.00	$162.00	Mah. Library Table	$100.00	$55.00
3-pc. Velour Suite	350.00	198.00	Mah. Davenport Table	60.00	3[illegible]
3-pc. Velour Suite	225.00	163.00	Mah. Arm Chair	39.50	19[illegible]

O.W. Richardson & Co.

Rugs, Carpets, Furniture, Linoleums, Phonographs

125 So. Wabash Ave.

RUBY HOSIERY

Full Fashion Silk, Lisle Tops and Soles; Black and Brown.
3 Pair for $5.00

All Silk Lace Ciox, Variety of Patterns; Black and Brown.
$3.25 and $3.75 Per Pair

Chiffon Silk in the New Spring Shades
$2.95 and $3.50 Per Pair

A Complete Assortment of Sport Hose in Wool Lisle and Silk Mixtures
$2.50 and Up

Alfred J. Ruby Inc
On Washington near Michigan

ENGLISH COVERT TOPCOATS

Swagger raglan models; just the thing for motoring or street wear—rain or shine; they're really waterproof. Extremely fine values. New tan and brown shades.

$40

Aquatite of London made these coats

Maurice L Rothschild

Money cheerfully refunded — *Good clothes; nothing else* — Chicago, Minneapolis, St. Paul

Southwest Corner Jackson and State

McAVOY

77 East Elm street
Near Lake Shore Drive

SPECIAL SALE
On Account of Moving to
Our New Location
615 North Michigan Ave
We are disposing of all model

GOWNS
WRAPS
SUITS
AND
HATS

At Very Low Prices

Step into Woodward Holmes & Plum's and slip into one of our superbly tailored suits of

Hirsh Wickwire

The Finest of Clothes Ready to Wear

See if any costly custom tailor could produce anything finer. On the contrary, very few can excel in materials or fine needlework. These clothes are hand-built. Many of the fabrics are imported. Yet, with all this exceptional quality, they cost no more than you'd ordinarily pay for an ordinarily good suit. We invite you in to see the wide variety at $40 to $75.

WOODWARD HOLMES & PLUM

At Fifty-five East Madison
In the Mallers Building

THE HUB—HENRY C. LYTTON & SONS

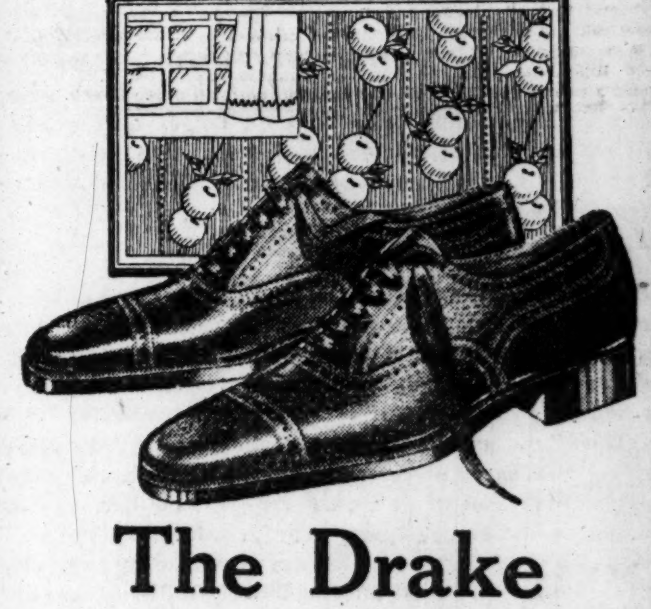

The Drake

An Attractive Shoe Low Priced at

$8.50

Value is an important point with us, but no more so than quality and style. The Drake is a typical example of how our Shoe Section combines these three characteristics. Made in black and light tan Norwegian calf with soft toe. In both shoes and oxfords. Many others at

$5 $6 $7 $8 $9

THE HUB
Henry C. Lytton & Sons
State at Jackson—on the N. E. Corner

ure
Room
ces
duced

g Suite
y. A solid walnut
ce. The Table has
Chairs have blue
se
en $139

ecials
Regular price / Sale price
en $145.00 $72.50
80.00 24.75
ina 55.00 27.50
4 in. 75.00 37.50

Tea Wagon
y priced
fine mahogany
n exception-
e. Has remov-
ay and rubber
$14.75

Room Suite
le Arm Chair to match.
Each spring $259

ecials
Regular price / Sale price
ary $100.00 $55
en- 60.00 3.
39.50 19

on & Co.
s, Phonographs
e.

ON & SONS

ke
hoe
t

nt with
and style.
ple of how
hese three
and light
ft toe. In
y others at
$9

& Sons
E. Corner

AMBITION, FEAR BREED TROUBLE IN ALL EUROPE

Once at Parley, the U. S. Will Face Peril.

BY ROBERT R. McCORMICK,
[Co-editor of The Chicago Tribune.]
SECOND ARTICLE.

Before referring to the cross currents of European politics which would assail our representative at Genoa, we must emphasize the main current upon which all statesmen, diplomats, economists, business men, and speculators are borne as on a flood. This is an abiding fear of Germany.

We who felt only the closing chapters of the war and never bent or broke before the German onslaught find it difficult to appreciate the depth of sentiment that engulfs France and broods over the new nations of Europe and England as well.

Without reviewing the years of war, it is necessary for understanding to point out that the German submarine campaign was entirely successful against England. Until the reinforcement of the American navy, the American mine barrier across the North sea, and the German and Dutch ships seized in American ports, Germany triumphed on, or rather under, the water.

Sought to Dismember Foe.

It should also be remembered that in the first half of 1918 Germany scored two crushing victories over the British and the French armies. In Picardy as well as in Champagne reinforcements of American troops were found necessary to stem the tide of defeat.

In the fall of the year the arrival of American millions gave the allies an enormous preponderance in numbers, after which followed the series of rear guard actions of the German army leading to the armistice and the German revolution. Germany had proved stronger in arms than England *and* France on sea and on land.

In his efforts to assure to France security and dominance on the continent, Clemenceau, at Versailles, achieved the dismemberment of the Austrian empire, thus destroying one enemy. He wished to dissolve Germany into its original units, but to this England, adhering to her principle of the balance of power, would not consent.

Want American Guarantee.

Germany, deprived of colonies, of war and merchant fleets, of certain contiguous territory formerly embraced in the empire, and loaded down with a substantial indemnity, remains intact with a population about twice that of France. Fear of a revived Germany in arms is the dominant sensation of every Frenchman, and such a fear is far from absent from the English council tables.

In France the chief desire from America is a guaranty against German attack. It was for this that she yielded acquiescence, however unwillingly and tactlessly, to the compact of Washington. This would be her chief request of any American representative at Genoa. The cancellation of war debts would be hinted at. America's aid in collecting German reparations would be suggested, but these and practically all other French desires would be enthusiastically scrapped for a military guaranty.

How the Germans Feel.

Across the Meuse and the Rhine we find another point of view. The German republic feels that it should not be held for the sins of a monarchy it has overthrown. It believes that it should be supported before the German nation as a barrier against either a return of monarchism or the arrival of bolshevism. It has troubles enough in maintaining itself at home without the odious necessity of raising reparation money and of maintaining alien armies on the Rhine.

Germany's request to our delegate at Genoa would be that we should cause the French and Belgians to evacuate the territory held under the Versailles treaty and to waive their claims for reparation.

No idea for harmonizing these divergencies has occurred to any one. Without it our "moral leadership" at Genoa would not fare much better than the same article did at Versailles. France appreciates that her armed supremacy over Germany is precarious and may melt away with course of time.

A nation of 40,000,000, not increasing, sharing a common indefensible frontier with a nation of 80,000,000 of prolific people, which only recently forged the greatest military machine in history, is confronted by no simple problem.

Seeks Support of Slavs.

France's attempted solution has been to cultivate the friendship and alliance of those so-called Slav states, constructed and reconstructed at Versailles—Poland, Czecho-Slovakia, Roumania, Jugo-Slavia. These and the colonies are counted upon to furnish bayonets to offset those carried by Pomeranian grenadiers, while Frenchmen trained at Saint-Cyr, Fontainebleau, and the Polytechnique will furnish direction for the allied arms in competition with the schools of Potsdam, even as they did in the late war.

But such an arrangement itself is a breeder of trouble. To assure herself of assistance from the new countries in her great need, France must be the loyal and firm ally of these countries in their needs and desires and demands. These countries in turn are in dispute with other countries, as Poland with Lithuania, Roumania with Russia, Jugo-Slavia and Austria with Italy. Little fires are constantly breaking out, as at Vilna and Fiume, not forgetting that a great conflagration was almost started by the Polish-Russian war of 1919.

What Lloyd George Seeks.

It is to these latter snarls that Lloyd George is addressing himself in Genoa this week. He is greatly strengthened by the treaty of Washington, which has taken his dubious allied Japan off his back and which in the Root resolutions is believed by Europeans to guarantee England the military support of America in the event of submarines being used against British commerce.

That he feels the need for America's backing is evidenced not only by his own appeal at Genoa but by the literary efforts of those splendid patriotic British writers whose efforts have been filling so many columns of newspaper space, and the visits of such notables as Cols. Patterson and Reppington and of Lady and Lord Astor, erstwhile of Virginia and the Bronx.

That we Main Streeters are bending to their able arguments is apparent. It seems such a noble and harmless gesture to embark our national kindness and egotism in a ship to Genoa with some genial gentleman thoroughly informed on primary and tariff laws, social hygiene, and sex equality, but who does not know Alexandretta from Alexandria or Silesia from Cilicia.

One Example of Danger.

But before doing so let us consider one concrete point. The treaty with France and England, by virtue of which Italy entered the war, fixed her northern and eastern boundaries. From the territory thus acquired there have been elected to the Italian parliament five Tyroleans (Germans) and three Croats; this in the face of Italian military occupation. The descendants of Andreas Hofer yearn for national unity and national independence as much as their great forbears. They wish to return to a government of their own race, taking with them probably a considerable number of Italians.

I mention this Tyrolean incident only because it is so well known. There are a dozen or more like it throughout Europe and some much more acute.

Do the people of America wish to consider the merits of these questions and pronounce judgment, and if so, what steps are they prepared to take to carry out their decision?

Another article by Col. McCormick will be published tomorrow.

HOLD COUPLE FOR SHOPLIFTING

Mr. and Mrs. Baumann were arraigned before Judge John J. Rooney in the Clark street court yesterday charged with shoplifting in a State street store. Both confessed and the case was continued. Neither was released on bonds. The photo (left to right) shows Maurice Baumann, Detective Grace Cohen, Attorney Fred G. Malley, and Mrs. Baumann. [TRIBUNE Photo.]

HARDING'S PASTOR SAYS PRESIDENT IS REAL MAN OF GOD

BY THE REV. W. B. NORTON.

The Rev. W. S. Abernethy, pastor of Calvary Baptist church, Washington, D. C., which President Harding and Secretary of State Charles E. Hughes attend, commented last evening on some of the characteristics of his parishioners at a banquet of the Chicago Baptist Social union at the Hamilton club. He will speak today at 12:30 at the Hotel La Salle at the opening of a two day convention of the laymen's missionary movement.

DR. W. S. ABERNETHY.

"Fifty years from today historians will be writing about Charles E. Hughes as one of the greatest statesmen our country has produced," Dr. Abernethy said.

"Many things distress me about the world's condition, but I am not a pessimist when I remember that our political leaders are real men, who know God. I remember what a thrill went over the vast audience in Arlington on Armistice day, when President Harding did what no other President had ever done, when he said, 'Let me lead you in the Lord's prayer.'"

Dr. Abernethy said he didn't believe the world was going to smash, even if there are flappers and many fool laws.

"I don't understand," he said, "why girls paint their faces until they look like clowns. I never cease to be distressed over beautiful girls smoking, but I refuse to believe young people are any harder to manage than young people used to be."

WEALTHY BOSTON MAN KILLS WIFE, COMMITS SUICIDE

Mystery Fogs Act of W. G. Powell.

Boston, Mass., May 2.—[Special.]—William G. Powell, aged 57, manager of the Boston offices of R. G. Dun & Co., shot and killed his wife, Lena, today in their palatial residence, 39 Essex road, in the Chestnut Hill section of Newton, and then shot himself. The motive for the murder and suicide is a mystery.

Mrs. Powell was the widow of R. H. White, one of the most prominent of Boston's merchants.

Both Found Dead.

A violent quarrel is reported to have preceded the shooting. One maid said she saw Mr. Powell chasing his wife with a pistol in his hand.

When servants in the residence heard the shots they rushed into the room and found both Mr. and Mrs. Powell dead.

Shortly after the shooting the grounds of the estate were shut off to visitors and a detail of policemen guarded the property. Every one except those with proper authority was barred from the house and grounds.

Wed Two Years Ago.

Mrs. Powell was 57 years old. Her former husband died Jan. 7, 1917. The scene of the shooting was a part of the estate left his wife. Mr. and Mrs. Powell, who were married about two years ago, lived a part of the year at a winter home, 56 Fenway, also left Mrs. Powell by her first husband.

Mrs. Powell had only recently returned from an extended trip in the Bahamas.

OFFER TO TAFT IS TRIBUTE TO U. S. FAIRNESS

Washington, D. C., May 2.—[Special.]—President Harding regards the proposed invitation to Chief Justice Taft to name the chairman of the mixed arbitral commission for control of Russian debts as one of the finest tributes ever given by the world to American fairness and impartiality.

The question of acceptance is wholly a matter for Judge Taft to decide, although the administration believes it would be perfectly proper for him to accept if it appears that he can be of service to the nations which are trying to bring order out of chaos in Europe.

Wall Board, 3c a foot and up, for your spring repairing. Builders' Supply Co., 2228-32 W. Madison-st. Phone West 1090.—Adv.

BELGIANS BOLT OFFER TO RUSSIA; FRENCH HEDGE

Lloyd George Pleads in Vain for Unity.

BY EDWIN L. JAMES.
[Copyright: 1922: By the New York Times.]

GENOA, May 2.—A new and what is regarded as a very grave crisis arose tonight in the European economic conference.

The memorandum of the allies' conditions for helping Russia to get on her feet was handed to the soviet delegation, but it went unsigned by the Belgians and with a reservation on behalf of France made by M. Barrere, the French ambassador to Rome, under orders received from Premier Poincare after M. Barthou, who had agreed to everything, had left for Paris.

The Russians further complicated the situation by the announcement tonight that they would make tomorrow a formal demand for a direct credit to the soviet government of 3,000,000,000 gold rubles ($500,000,000) as a condition to any agreement. Since no one wishes to lend money to the soviets, the powers' offer does not include that item.

French Force Amendment.

When the meeting opened the French were absent. They came at 4:30 and M. Barrere announced that he had just received a wire from Premier Poincare telling him not to sign for France until he (M. Poincare) had conferred with M. Barthou.

Mr. Lloyd George then said it might be disastrous to delay the statement to the Russians longer. He suggested sending a telegram to M. Poincare, begging him not to hold up the conference and to consider an amendment embodying the French point of view.

The French then offered an amendment providing that when it is impossible for the soviets to return private foreign owned property to its former owners they shall not, at a later date, hand it over to a third party, and that if the property can only be worked by incorporation in a larger concern, the former foreign owners shall participate in this larger organization in proportion to their former possession.

Begs France to Aid British.

Seeing the success of his conference at stake, Mr. Lloyd George pleaded with M. Barrere. He said that if the French followed their line of argument, it might well ruin the conference, "and our failure here," he added, "may well mean a new grouping of the powers of Europe with dangers no man can foretell." He asked France to stand by England now as England stood by France in the war.

M. Barrere replied that he was much touched by the British premier's appeal, but had formal instructions from his premier and had to follow them.

It was agreed that the rest of the powers would approve the statement to the Russians, and that it would go forward at once, including the French amendment with the mention that the French reserved approval pending instructions from Paris.

A short time later, the Belgian delegation sent a letter to Premier Facta of Italy, president of the conference, stating that they withdrew from all Russian negotiations and withdrew all offers made in connection with Russian reconstruction, including the consortium subscription.

The Belgian action is based on the fact that the powers yesterday adopted Russian conditions over the protest of the Belgians who stood for an out and out return of property, which Belgians owned in Russia.

Gives Russia Chance to Quit.

The situation is therefore extremely delicate, if not critical. The statement agreed to by all the powers except France and Belgium has now gone forward. If those two countries do not finally accept the statement it will be extremely difficult for the powers to retract the note sent tonight to make it conform to the new French views. The Russians will surely see their advantage and make use of it.

Thus, a way is opened to them to break off the negotiations with a good propaganda position, being able to blame it on France and then offer treaties to other powers on the terms France refuses to accept.

M. Rakovsky said today the Russians would not accept the mixed tribunal plan to arbitrate Russian debt disputes because it gave two capitalist representatives the chance to outvote one soviet representative on questions affecting Russian sovereignty. He charged that France was undertaking to break down the soviet system.

France Gets U. S. Dun; Shows She Can Pay If She Collects

PARIS, May 2.—[By the Associated Press.]—The American debt funding commission communicated to the French government three days ago the text of the war debt funding law and the resolution adopted by the debt commission in connection with it, together with the request that the French government make any observation it desired concerning the execution of the terms of the law.

This step is taken in official circles as a polite intimation that the time had come to enter into serious negotiations for payments on the debt, although it is not believed here that the American commission intends to force matters.

Want to Collect First.

The French reply is expected to be to the effect that France intends to pay all she owes, but must have a chance to collect some debts owing to her; also that the burden of reconstruction is such that France has been unable to provide a sinking fund for her war debt, as she had been obliged to make advances for that purpose for the account of Germany, who has not paid reparations.

"This communication comes just at a time when France is being asked at the Genoa conference to reduce some of her claims against former allies," said a high government official today. "We are glad to be generous with our allies, but in order to do so our allies must stand with us. We are in a position of a commercial house with big debts and big outstanding credits, asked by creditors to pay and by debtors to reduce and suspend. If we are to pay we must be paid."

The French Balance Sheet.

The balance sheet of French war debts is given here as follows:

Owing:

To the United States, 13,750,000,000 gold francs.

To Great Britain, 12,500,000,000 gold francs.

Total, 26,250,000,000 gold francs.

Due to France:
From Italy, 1,000,000,000 gold francs.
From Russia, 4,000,000,000 gold francs.
From Belgium, 2,250,000,000 gold francs.
Jugo-Slavia, 500,000,000 gold francs.
Other allies, including Roumania, 1,250,000,000 gold francs.

Total, 9,000,000,000, which, plus reparations due from Germany, amounting to 68,000,000,000, makes a total of 77,000,000,000 gold francs.

(A gold franc is worth about 20 cents.)

It is not pretended that the whole 68,000,000,000 due in reparations ought to be included in the war debt balance sheet, but that at least 25,000,000,000 gold francs already spent by France for the account of Germany in the reconstruction work of northern France ought to be so included. This would bring the credit side of the sheet to 34,000,000,000 gold francs, showing a balance in favor of France of 8,000,000,000 gold francs.

Girls' Coats at Bargain Prices

About 50 Spring Coats in sizes 2 to 12, made in attractive models of all-wool materials, reduced for immediate clearance to

$7.75

Former prices 12.00 to 18.00

The May Sale of Girls' Dresses
Sizes 6 to 14
Prices
$2.95 and $3.95
Now in progress

A. Starr Best
Randolph & Wabash
Chicago

LANE BRYANT—World's Largest Stoutwear Specialists—New York, Detroit, Paris

Lane Bryant
Wabash Ave. and Washington St.
Every Year We Serve Over One-Half Million
Stout Women
With Lane Bryant Ready-to-Wear Apparel
Special Low Prices on
Coats, Capes, Wraps

A Newer and Finer Collection. The Values are truly extraordinary.

$45 $55

Others $75 to $150

Reflecting every phase of the newest styles—slenderizing in line, individual and distinctive in theme and delightfully smart in Spring colors—high-grade materials such as Tweeds, Tricotine, Poiret, Polo and Mixtures. All sizes, 38 to 56.

Special
New Suits
$45 $55
Others $75 to $150

The fine quality of the fabrics, the distinctive Lane Bryant tailoring, are the strong points of these unusually smart new Poiret and Tricotine Suits. There is a choice of several models — all beautifully silk lined. Sizes 38 to 56.

On Sale—SECOND FLOOR

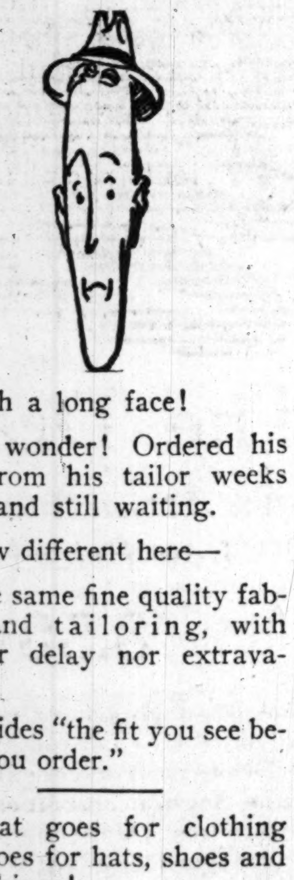

Such a long face!
No wonder! Ordered his suit from his tailor weeks ago—and still waiting.
How different here—
The same fine quality fabrics and tailoring, with neither delay nor extravagance.
Besides "the fit you see before you order."
What goes for clothing also goes for hats, shoes and furnishings!

ANDERSON & BROTHERS
Rogers Peet Clothes
Michigan Boulevard
(at Washington Street)

The Witchery of Line

An adorable I. Miller slipper with the witchery of line, and the fascinating charm of daintiness.

$10

In White Canvas, $7.50

I. MILLER
State St. at Monroe
Shops
New York—Brooklyn—Chicago
Factories
Brooklyn—Long Island City—Haverhill, Mass.

Fannie May
Home made Candies

Fannie May's Home-made Candies possess that pleasant and priceless thing called public confidence.

Their downright good taste is one reason for such favor. But the final reason lies much deeper—in the superb quality of the materials from which Fannie May's Candies are made.

After dining, Fannie May's add the finishing touch. A box today will be unusually welcome in any home.

They're Fresh Today—and Everyday
Seventy Cents a Pound

FANNIE MAY CANDY SHOPS:
71 East Adams Street, Near Michigan Blvd.
32 West Monroe Street, Bet. State and Dearborn
11 North La Salle Street, Opp. Hotel La Salle
17 East Jackson Blvd., Bet. State and Wabash
1004 Wilson Avenue, Just West of Sheridan
433 Main Street, Peoria, Ill.

Phone Main 3166—all shops

Open Evenings Till 11 P. M.; Sundays, 1 to 9 P. M.

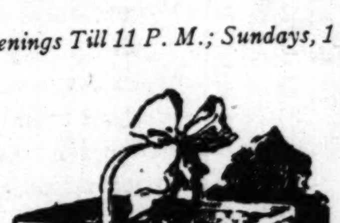

Always Sold From Dainty Ribboned Baskets

O-G
POINTEX HEEL
SILK HOSIERY

The hosiery supreme in the world of fashion! Superb quality all silk—in black only.

$2.95 a Pair
3 pairs at $8.35
(O-G Hosiery is always full fashioned)

O'CONNOR & GOLDBERG
This hosiery featured exclusively in
THE O-G COSTUME BOOTERY
23-25 MADISON STREET, EAST
HEYWORTH BUILDING
The O-G State Street Bootery, 205 STATE ST., SOUTH
The O-G Uptown Bootery, 4616 SHERIDAN ROAD

It Pays to Advertise in The Tribune

McNAUGHTON AND COTTER WINNERS OF HERO MEDALS

Sergt. William F. McNaughton, who killed a bandit fresh from two attempted murders, and Fireman James Cotter, who gave three quarts of blood to save a fellow fireman, although a physician told him it might mean his life, are the police and fire heroes for the year 1921.

On the breast of McNaughton, 60 years old and thirty-five years traveling beat, Mayor Thompson, in the presence of the city council, will pin the Carter H. Harrison bravery medal, the highest award the city gives for heroism. Cotter will receive the Lambert Tree medal, the companion award for bravery in the fire department.

McNaughton was the winner of THE TRIBUNE bravery award for last December, thereby receiving one of the twenty-four $100 bravery prizes given by this newspaper in the last two years.

These Make Recommendations.

The recommendations were made by Civil Service Commissioners Frazier, Geary and Ames, acting with Chief Fitzmorris, First Deputy Alcock, and Fire Chief O'Connor and his first assistant, Chief Buckley. The actual awards will be made by a board consisting of the mayor, Controller Harding and City Treasurer Smith.

McNaughton leaped to the running board of a commandeered automobile in pursuit of Earl Timmons and his cousin, Clyde Timmons, after they had kidnaped Mrs. James J. Callahan, her daughter, Margaret, and her brother, George Hardin, from in front of the Callahan home on Dec. 22 last.

Earl Timmons had fired two shots point-blank at the chauffeur of the Callahan taxicab, both shots taking effect. Then the bandits drove away, one acting as chauffeur as the other was stripping Mrs. Callahan and Hardin of their valuables.

McNaughton, hearing the shooting, ran to the scene, commandeered an automobile and pursued. Standing on the running board of the car, he called on the bandits to halt. The bandit car crashed into the curb at 56th street and Stony Island avenue. From the running board of his car the policeman fired two shots at the bandits, then took after them on foot.

Earl Timmons, kneeling behind an automobile, fired two shots at McNaughton when the latter was only twenty feet away. Both shots missed and McNaughton kept on coming.

As Timmons turned to flee, McNaughton fired twice, the second shot killing the bandit instantly. The other robber stopped and surrendered.

Gives Blood for "Buddy."

Cotter's reward comes as a result of Fireman James English of Engine company No. 32 being crushed in a collision of apparatus at Illinois and State streets. The injured fireman was taken to the Chicago Policlinic hospital and his right leg amputated. The next morning word came that English was dying from loss of blood and volunteers for transfusion were sought. Cotter was chosen. Cotter gave a quart of blood to English. Then he returned to his quarters and that night went "out on a run."

"English is dying. Only more blood will save him," came the word from the hospital the next morning. Cotter gave two more quarts despite warnings it might kill him. His sacrifice was in vain, for English died.

POLICE AND FIRE HEROES

Sergt. William F. McNaughton, whose bravery in "shooting it out" with a bandit wins for him the Carter Harrison medal for bravery on the police force.

James Cotter, who gave three quarts of his blood to save the life of a comrade and wins the Lambert Tree medal for bravery in the fire department.

FOR U. S.-RUSSIA STEAMER.

MOSCOW, May 2.—The foreign trade commissariat announced today that the White Star line had offered to inaugurate regular steamship service between Russia and the United States.

INDIAN SAYS FIFI TRIED TO BECOME TRIBE MEMBER

Poughkeepsie, N. Y., May 2.—Counsel for James A. Stillman, New York banker, tonight finally rested his case to divorce Mrs. Anne U. Stillman and disown Baby Guy Stillman. The fight against Mrs. Stillman and her baby, alleged by the banker to be the son of Fred Beauvais, Indian guide, was closed after two more love letters alleged to have been penned by Mrs. Stillman to the guide had been accepted in evidence.

Earlier in the day an Indian, Pete de Lille, resident of a reservation near Montreal, testified that an application to have Mrs. Stillman and Beauvais accepted into the tribe had been made, but that both were refused.

With the exception of a few lines, all of the 350 pages of testimony adduced in Montreal at the recent hearing before Commissioner Goodin were accepted today by Referee Gleason. The part stricken out referred to a conversation with Ferdinand Page, and it was eliminated because the Appellate division of the Supreme court did not permit the defense to call him in Montreal for further cross examination.

Next Wednesday hearings will be resumed here. The defense will cross examine a witness and may call some of its remaining witnesses.

The letters introduced today were reported laden with endearing terms and complaints against the way Mr. Stillman was acting. They were unaddressed, and there was said to be no evidence that they ever had been mailed.

"I don't know what's the matter with Mr. Stillman," one is supposed to have read. "He wants me to do this and to do that, nags at me to save money, and says I ought to go on up in the Canadian woods with you."

The letter, ending in the words "lots of Canadian love," was signed "Kathitho," an Indian word said to mean "dear flower."

The letters were introduced after Mrs. Stillman's handwriting had been identified by Miss Harriet Hibbard, formerly a servant at the Stillman estate in the Pocantico Hills. They were introduced as having been written during the late summer of 1919.

Berlin Municipal Workers Riot; Police Wound Ten

BERLIN, May 2.—[By the Associated Press.]—Ten persons were wounded by the police and ten were arrested while the police were dispersing a wage dispute demonstration of municipal workers outside the Town hall this afternoon.

MRS. HUCK SAYS PRIMARY CHOSE HER OVER BROWN

Springfield, Ill., May 2.—Mrs. Winifred Huck of Chicago today claimed nomination for the unexpired term of her father, the late Congressman at Large William E. Mason, by a plurality of 30,000.

She said unofficial returns give her 47,000 more votes in Cook county than received by John J. Brown of Vandalia, who leads her by 17,524 down-state. The vote outside Cook county was as follows:

John J. Brown, 102,953; Winifred Mason Huck, 85,429; Stephen A. Day, Evanston, 71,615; Mary Belle Spencer, Hill Top, 52,839; William Walter Scott, Chicago, 42,944; Benjamin Michalek, Chicago, 16,022.

ITALIAN MURDERED, VERDICT.

A verdict of murder was returned yesterday by a coroner's jury investigating the death April 3 of Louis Cutia, 40 years old, an Italian who was shot in front of 1166 Townsend street.

DeMet's Candies

CANDY MUST BE MORE *Than Just Liked*

Claiming only pleasing sweetness, the candy gift is likely to fail in its purpose. But when it is in addition, endowed with unmistakable EXCELLENCE, the candy gift is sure to assert the sentiment of the giver. Without doubt it is this added property which makes DeMet's Candies the Gift selection of "quality folks."

TWO GENERAL VARIETIES INCLUDING 150 DIFFERENT KINDS

60c AND 80c

THE QUALITY POUND

DeMet's

FIVE WEST RANDOLPH

Quality

375 Men's Suits *that were priced at $75* on sale today at $37.50

Men who are looking for the biggest suit value in town—will find it in this sale today of $75 hand-tailored, silk-lined suits at $37.50

FOREMAN'S

Good Clothes

63 West Washington Street

Between Dearborn and Clark

Henrici's

To find another large, old established restaurant which has so persistently avoided mere "attractions" and adhered so consistently to the essentials of good food well served, as has Henrici's, would not be an easy task.

The great volume of patronage which pours through Henrici's doors every hour, from 7 A. M. to midnight, of every day in the year, is a remarkable vindication of an unusual policy.

The Grill this noon?

HENRICI'S

Established 1868

W. M. COLLINS, *President*

67 West Randolph St.

Between Dearborn and Clark Sts.

Open from 7 A. M. to Midnight, Sundays Included

No orchestral din

Established 1902

MORGAN STORES

FANCY GROCERIES AND MEATS DELIVERED TO YOUR DOOR

ARE YOU SATISFIED?

Every day brings its worries, no small part of which is the purchasing of food and the preparation thereof for the table. Ninety per cent (90%) of this worry can be eliminated by buying the well known brands of foodstuffs that have stood the public test for years. Of such is our stock composed. The purchasing of such foods as Meats, Fruits and Vegetables are equally safe in the hands of reputable merchants that have built their reputation on Quality over long periods of time. Twenty (20) years of such merchandising has brought us a patronage of discriminating buyers second to none in Chicago.

—WE SATISFY—

LOBSTERS Fresh shipments direct to us—on sale Wednesday, Thursday and Friday, lb. **49c**

Pot Roast Choice Native Shoulder Cuts, Per Lb., **20c**

Hamburger Fresh Ground From Choice Cuts of Beef, Per Lb., **20c**

Spare Ribs Lean and Meaty Fresh Cuts, Per Lb., **18c**

BETTER MEATS CLEANER MEATS

SUGAR Finest granulated; sold only with $2 order, not including butter, eggs, flour or soap. 10 Lbs. **39c**

FLOUR PILLSBURY'S BEST XXXX. Now Worth $1.35. Our Price 1/8 bbl. Sack **99c**

EGGS Strictly Fresh—Our Very Best, Every Egg Guaranteed, Per Doz. **28c**

BUTTER Extra Fancy Elgin Creamery, **39c**

GRAPE JUICE — Red Wing brand. Quart bottle..... 59c
JAM — Strawberry or raspberry; pure; 1 lb. jar........ 29c
LOGANBERRY JUICE—Phez; 12 oz. bottle; each 45c
SANTA CLARA PRUNES—Finest grown; 2 lbs.... 49c
QUEEN OLIVES — Full quart jars 69c
MONARCH TOMATOES —The finest packed. Dozen, 3.25; per can 29c
SHAKER SALT — The handy box; 2 boxes 21c
CROSBY CORN—Extra fancy; per doz., 2.75; per can.. 25c
SWEET PEAS — Falcon brand; per doz., 2.15; per can.... 19c
LIMA BEANS—B. & M. brand; like fresh; per can.. 17c
GOLD DUST—The reliable cleaner; large package.. 24c
OLD DUTCH CLEANSER—Chases the dirt; 3 cans.... 25c
KITCHEN KLENZER—Hurts only dirt; 4 cans 23c
PALMOLIVE SOAP—For toilet and bath; 3 bars.... 25c
CLASSIC SOAP—Swift's very best; 10 bars 49c
SUNLIGHT SOAP — By the makers of Lux; 5 bars.... 31c
ARGO STARCH—In full 1 lb. packages; package 9c
SAFETY MATCHES—Red Top brand; per pkg......... 15c
TOILET PAPER—Seminole-Velvet Tissue; 2 rolls...... 25c
SAPOLIO—Hand or kitchen. Per doz., 1.15; per cake.. 10c

POTATOES New Florida Cobblers Large Size 10 lbs. **55c**

QUAKER OATS—Regular size package; each.......... 10c
FRESH ASPARAGUS—ILLINOIS—Very tender; per bunch 19c
CALIFORNIA LEMONS—Selected; large size; dozen, 29c
NAVEL ORANGES — Fancy California; large size; per dozen 69c
GRAPE FRUIT—Fancy juicy Floridas; large size; 2 for 25c
OEST'S MARMALADE—honey sweet; large jar...... 25c
LOG CABIN SYRUP—The popular kind; large can...... 59c Small Can, 32c.
IMPORTED BONELESS SARDINES—In pure olive oil; large tins, 39c; 3 for.......... $1
DR. PRICE'S BAKING POWDER—Never disappoints; large can.......... 22c
DROMEDARY DATES—Packed in cartons; 25c size.. 22c 10c size, 9c.
LUNCH ROLLS — For sandwiches and picnics; always handy; per roll.......... 4c

IN OUR BAKE SHOP

Butter Cakes. Pure Strawberry Icing.....30c
Fresh Strawberry Pie, each..............60c

OUR FIVE LARGE STORES

47th and Elevated — 7 Phones, Oakland 5400
47th and Lake Park Ave. — 6 Phones, Kenwood 4780
43rd and Vincennes — 3 Phones, Oakland 1023
53rd and Lake Park Ave. — 6 Phones, Midway 0874

EVANSTON STORE

614-616 Davis St. 6 Phones, Evanston 2751—Wilmette 190

ON SALE WEDNESDAY, THURSDAY AND FRIDAY

KIMBALL PHONOGRAPHS

"Quality made the name—the name insures the quality"

A *GOOD* phonograph is a constant source of pleasure and delightful entertainment. The KIMBALL is in every sense a *good* phonograph—natural and lifelike in tone, charming in appearance, and of excellent workmanship.

THE popular appeal in the KIMBALL Phonograph, however, lies in the fact that it reproduces every sound exactly as recorded, and plays all makes of disc records with facility.

THE KIMBALL Phonograph is made in a wide variety of Console and Upright models—reasonably priced. A demonstration will convince you that the KIMBALL is the phonograph you ought to buy.

W. W. KIMBALL CO.

(Chicago—Established 1857)

306 S. Wabash Av.

(Kimball Building)

BRANCH STORE:

3800 W. Roosevelt Rd.

Grand Pianos and Upright and Player Pianos, Phrasonome Pianos, Reproducing Pianos, Pipe Organs, Phonographs and Music Rolls. Distributors of Okeh Records.

W. W. KIMBALL CO.,
306 S. Wabash Ave., Chicago, Ill.
Gentlemen: Please send phonograph catalog and information to: (T)
Name ....
Address ....
City.......... *State*..........

It Pays to Advertise in The Tribune

MILLERKINS

CHILDREN'S SHOES

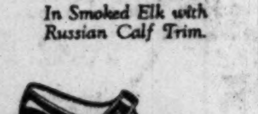

Sizes 7 to 11
$5.00
Larger sizes slightly higher
In Smoked Elk with Russian Calf Trim.

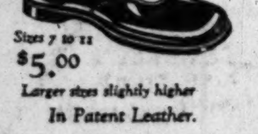

Sizes 7 to 11
$5.00
Larger sizes slightly higher
In Patent Leather.

Anatomically designed, carefully made and expertly fitted, Millerkins shoes for children are both sturdy and comfortable. Their price is lower than their quality suggests.

The MILLERKINS Shop of I. MILLER

State St. at Monroe

(Mentor Bldg.)

New Spring Styles Made Expressly for

HANAN

The new Beige Slippers; Patent Leather Vamps, with Beige-colored Suede Quarters; turn soles, suede covered wood Cuban heels, round toes 13.50

None but the Finest at the Michigan Avenue Store

334 Michigan Avenue, South

EVERYTHING of exceptional worthiness eventually finds its way to our Michigan Avenue Store. An elegant rendezvous for Men and Women who seek true refinement in footwear

HANAN & SON

Above slippers also at our other stores

State Street, cor. Washington

Wabash Avenue, cor. Madison

Jackie Coogan Norfolks

BOYS play hard; you want them to, but it's kind of rough on clothes. These 2-pants Norfolks will stand a great deal of hard wear, more than you expect. Great values at

$15

Others $18 $20

Maurice L Rothschild

Money cheerfully refunded — *Southwest corner Jackson and State* — Chicago Minneapolis St. Paul

CROWN PRINCE MEMOIRS TELL OF EARLY LIFE

Almost a Stranger to His Father, the Kaiser.

(Continued from first page.)

characterized by dull half heartedness. Where ever they had to suggest men for the execution of new tasks the men whom they proposed and recommended were only too often mediocre.

Amicable and friendly discussions between father and son scarcely ever took place. It was clear that the kaiser avoided any personal controversy in which decisions might be necessary; here, again, the third party was interposed. For trivialities, which, under other conditions, a few paternal words might have settled, intermediaries and privy persons were employed and thus made acquainted with the affair; in my own case, since nature has not gifted me with a taste for such punctilious formalities, the tension was often increased.

Invited Criticism of His Conduct.

It is quite possible that these gentlemen, who were convinced of the very profound importance of their missions, were not always received by me with a seriousness corresponding to their own self-esteem and that they rewarded me by taking the next opportunity to express to his majesty their views on my immaturity and lack of courtesy and dignity. Most certainly these intermediaries are in no small degree answerable for misunderstandings, and for the fact that small conflicts were occasionally intensified or caused all kinds of prejudices and imputations.

Sometimes I received the impression that these little intrigues assumed the character of mischief making. Everything I said or did was busily reported to his majesty; and I was then young and careless, and I certainly uttered many a thoughtless word and took many a thoughtless step.

In such circumstances it was for me almost a liberation to be ordered before the kaiser in regimentals and to receive from him in private a thorough dressing down on account of "manometer ninety-nine" or some incident connected with a special celebration. It was then that we understood one another best.

His First Personal "Call Down."

Now, I had just ridden my first public race in the Berlin-Potsdam Riding club and was hoping that there would be no sequel in the shape of a row, when next morning the kaiser ordered me to appear before him at the Neues palais in regimentals. There was thunder in the air.

"You've been racing."

"To command."

"You know that it is forbidden."

"To command."

"Why did you do it, then?"

"Because I am passionately fond of it and because I think it is a good thing for the crown prince to show his comrades that he does not fear danger and thereby sets them a good example."

A moment's consideration and then suddenly his majesty looks up at me and asks:

"Did you at any rate win?"

"Unfortunately Graf Koenigsmarck beat me by just a head."

The kaiser thumped the table irritably: "That's very annoying. Now be off with you." This time my father had understood me and had appreciated the sportsman in me.

The older I grew the oftener did it happen that serious men of the most varied classes applied to me to lay before the kaiser matters in which they took a special interest.

The Prince Eulenberg Scandal.

The most difficult matter that I had to take to him was doubtless the one which I had to deal with in the year 1907. It was then that I had to open his eyes to the affair of Prince Philipp Eulenburg. Undoubtedly it was the duty of the parties responsible to have called the kaiser's attention long before to this scandal, which was becoming known to an ever widening circle. But they failed to lay the matter before him, and since they left him in total ignorance I was obliged to intervene.

Never shall I forget the pained and horrified face of my father, who stared at me in dismay when, in the garden of the Mormer Palais, I told him of the delinquencies of his near friends. The moral purity of the kaiser was such that he could hardly conceive the possibility of such aberrations. In this case he thanked me unreservedly for my interference.

In contrast with the Eulenburg affair, most of the questions which, on my own initiative or at the suggestion of others, I had to bring before his majesty were questions of home or foreign politics, or they concerned leading personages, nay, rather persons who were irresolute and flaccid, but who stuck tight to posts which ought to have been occupied by clear sighted and steadfast men.

In such cases the kaiser generally listened to me quietly, and frequently he took action; more often, however, he was talked round again by some one else after I had left. It was inevitable that in the long run my reports and suggestions should affect him disagreeably.

As he traveled very much, I saw comparatively little of him. In consequence our meetings were mostly incumbered with a whole series of communications and questions by which he felt himself bothered.

Notwithstanding all this tension and although my father was annoyed by certain idiosyncrasies of mine—above all by my disinclination to adopt a distinguished manner—he was, in his own way, fond of me, and in the secret recesses of his heart proud of me, too.

Begins to Differ With Father's Views.

The frequently recurring fact that father and son differ fundamentally in character, temperament, and nature appears to me, so far as I know the kaiser and know myself, applicable to us. It is, indeed, regularly observable in the history of our house.

It is possible, too, that there has come between us the great epochal change from traditional conceptions to a broader view of life—a change which seems to have inserted itself between people of the kaiser's years and my contemporaries and by which I have benefited while he has viewed it with hostility. At any rate, many of his notions, opinions and actions appeared to me strange and even incomprehensible; they struck me so at an early period of my life, and the more so the older I grew.

The first group of the questions in which, even as a lad, I felt a certain inner opposition, concerned court ceremony as it was then practiced. Hence, whenever possible, I myself later on avoided everything courtly, pompous or decorative; and, as far as feasible, I suppressed all formalities in my own circle. For my recreative hours I desired, not endless reunions and representative gala performances, but unrestrained intercourse with people of all kinds, sociability in a small circle, theaters, concerts, hunting and sport.

Calls His Parent "Noble."

But I have ever recognized in the kaiser my father, my imperial sire, to whom it was my duty as well as my heart's wish to show every respect and every honor.

I have been perusing the pages which I penned recently as reminiscences of my childhood and of my attitude toward my parents. The perusal suggests to me that my jottings are not quite just to my father's character, that they speak only of petty weakness, that, if I am to give a complete sketch of his personality, I must dwell upon him more in detail.

In seeking to feature his deepest characteristic, a word forces itself upon my attention which I am almost shy of applying to any man of our own day, a word which seems hollow and trite because, like some small coin, it is flung about so continually and thoughtlessly; it is the word "Edel" (noble). The kaiser is noble in the best sense of the word; he is full of the most upright desire for goodness and piety, and the purity of his intellectual cosmos is without a blemish and without a stain.

Where His Father Failed.

I have a thousand times observed the effect of his personality to be indeed very great and have seen men of otherwise thoroughly independent habit fall an easy prey to his frequently fascinating though perhaps only transitory influence.

To this lack of perspective in estimating his personal relations and his personal influence may be partly attributed his remaining so long unconscious of the full significance of the approaching danger.

So it happened that, even when the enormous pressure of economic and political forces was uncontrollably driving the world toward the catastrophe of war, he believed himself able to bring the wheels of fate to a standstill by means of his influence in London and St. Petersburg.

The capacity to estimate men and things correctly—that is, impartially and objectively and without any personal exaggeration—is of the greatest moment to rulers and statesmen. It has not been liberally bestowed upon the kaiser, and my impression is that responsible individuals and the heads of the various "cabinets" have not, by any means, always intervened with the energy necessary to correct erroneous conceptions of this description.

[The second installment of the crown prince's memoirs will be published by The Tribune tomorrow.]

THE EXILE OF WIERINGEN

WILHELM HOHENZOLLERN.

HOLD SONS OF WEALTHY MEN AS 'POLITE BANDITS'

Four Youths Seized in a Stolen Auto.

(Picture on back page.)

Don't carry large sums of money or jewelry, and especially not at night.

After a wild three weeks of crime, during which they gained fame in the underworld as "polite bandits," two young men, one the son of Maj. James Monroe Hollman of the regular army, were held at the detective bureau last night on charges of having committed at least fourteen holdups in March.

With them are two other youths, one the son of James L. Perkins, wealthy iron and steel broker at 140 South Dearborn street. His name is James Jr. With Cornelius Drapanes, 201 East 63d street, he is held for questioning. The two were found in the stolen auto in which the first couple were captured after a gun battle early yesterday.

Both Youngsters Confess.

The pair identified gave their names as Malcolm Holman, 914 East Marquette road, and James Miller, 6929 Perry avenue. Both are youngsters and both confessed.

"Sure we pulled the robberies," said Holman yesterday when questioned by Chief of Detectives Hughes and Lieut. James Cusack. "We began three weeks ago and we have averaged from five to six holdups a week. But we haven't been rough. I do not believe we have made a single enemy. I doubt if any one will come forward to prosecute.

"Why, we were the politest men you ever saw when we handled pistols for profit. If a man advanced sentimental reasons for keeping jewelry we simply asked him to write out a check and we returned the jewelry as soon as the paper was turned into cash. Why, I have had lots of fellows thank us when we had finished robbing them. One woman stopped us as we walked away.

"'Wait a moment,' she said, 'I want to thank you boys for a novel experience.'"

Inability to find or hold a job because of poor eyesight caused him to turn to a life of crime," he told the police. Miller said he had been a "boob."

Victims Identify Youths.

Six others who had been robbed by Holman and Miller identified them last night at the detective bureau, where the police held "open house" to receive the complaints of victims. Those who identified them are:

C. H. Stephenson, 6146 Dorchester avenue, robbed April 19 of $5 and his overcoat; Thomas Kamberos, 812 East 42d street, April 25, robbed of $300; Josephine Cortelet, 5482 Woodlawn avenue, April 27, robbed of her wrist watch, gold mesh bag and diamond ring, valued at $111; John J. Butler, 1328 East 53d street, with Miss Cortelet, was robbed of $20, and a watch and scarf pin valued at $75; Helen Harris, 1048 Catalpa avenue, April 30, robbed of $20 and a ring valued at $20; Milton Tucker, 1513 Victoria avenue, with Miss Harris, was robbed of his watch valued at $50, and $45.

Chicago's Greatest Restaurant

For Luncheon Today

in both our main floor dining room and grill

Whole Broiled Baby Lobster

with butter sauce and Julienne Potatoes
or cold
with mayonnaise dressing or chile sauce

85c

No charge for bread and butter

Blackhawk Restaurant

ON WABASH AVE.—*Just South of Randolph* opposite Field's

Mandel Brothers

Apparel floor—the fourth

Noteworthy purchases culminate in a sale of

Women's summery capes and coats

of preferred silk and wool fabrics **39.50** and in the very latest fashions

Values you scarcely would expect thus early in the season are made available by the unusual concessions we secured in several advantageous transactions. If you have waited to secure a smart cape or coat at a lower price, you now may choose from a broad assortment of late styles at a pronounced saving.

Fashionable daytime outer wraps

A variety of smart style coats and capes, developed in superior quality roshanara, canton crepe, poiret twill or duvet de laine, and displaying unique adornment of embroidery or fringe, some caracul fur collared. Three illustrated above. 39.50.

Top coats and capes of camel's hair cloth

for street, traveling, motoring or general wear—light, warm, jaunty garments of a sporting mien, in shades of tan and brown; crepe or radium silk lined throughout. Two models sketched above. 39.50.

Street coats of poiret twill, for stout figures

Two notably distinctive models in sizes 42½ to 54½, that have a marvelously slenderizing effect; fashioned of fine quality navy or black poiret twill; richly silk lined and effective with silk stitching. Sketched at right and left. 39.50. *Fourth floor.*

Morning selection is advised, since rapid selling is assured—at 39.50

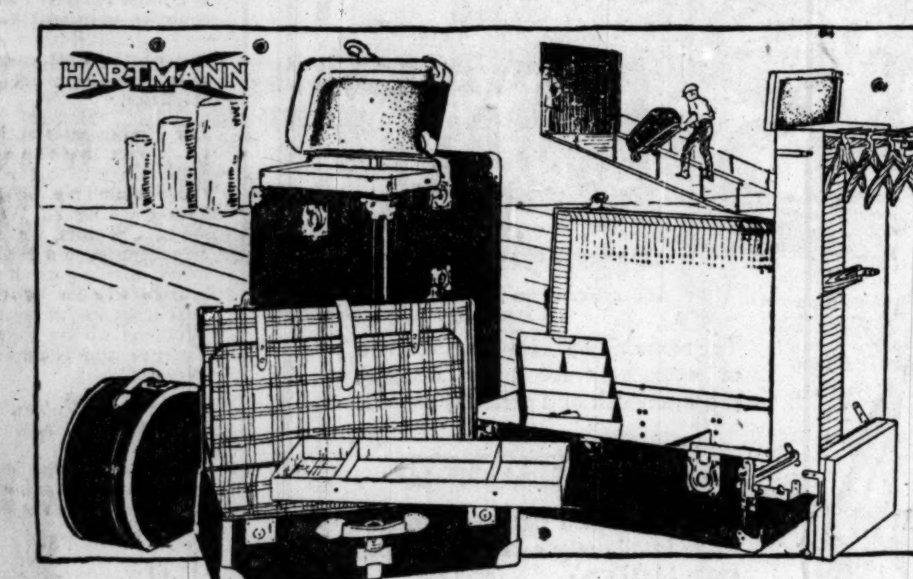

For Your Ocean Voyage

and the far lands which lie beyond

You will travel in pride and comfort with such a thoughtful selection as the group shown here. In the limited space of a stateroom, the Hartmann Berth-High Trunk, with its upraised wardrobe section, provides convenient hangers though the body of the trunk is beneath the berth and out of your way.

The commodious, substantial black enameled suitcase, the hat box of the same finish, and the full-sized Hartmann Wardrobe Trunk are virtual necessities for one who travels well.

Black enameled suitcase, extra capacity, equipped with removable tray, heavy sole leather binding—solid brass locks—28-inch
$27.00
Others $10.00 up

Hartmann Wardrobe Trunks offer a wealth of advantages which protect your clothes and increase your convenience. Their standard of quality makes them a most pronounced value. Featuring models at
$42.50
$50 and $65. Others $26.50 to $150

Berth-High steamer wardrobe—a most practical trunk for steamer travel—conveniently slips under the berth while wardrobe section is still accessible
$43.50
Others $50 and $75

Hartmann Trunk Co.

630 South Michigan Boulevard *(Adjoining Blackstone Hotel)*

ANNOUNCEMENT—*During alterations this week at our new shop at 14 North Michigan Ave. (just north of Madison Street) we will occupy our old store at 119 North Wabash Ave. (between Washington and Randolph Streets.)*

Favorably Known the World Over

MOON

The genuine Spanish leather upholstery used as standard in 6—48 MOON cars is usually supplied only at an extra cost even in cars of the highest price. MOON quality extends throughout every unit of these fine cars.

The Car of 10 Proven Units

1. *Continental Red Seal Motor.*
2. *Delco Starting, Lighting and Ignition.*
3. *Timken Axles.*
4. *Spicer Universal Joints.*
5. *Brown-Lipe-Warner Transmissions.*
6. *Borg & Beck Clutch.*
7. *Rayfield-Stromberg Carburetor.*
8. *Exide Battery.*
9. *Fedders Radiator-Victory-Silver Shell.*
10. *Gemmer Steering Gear.*

Buy From Your Neighborhood Dealer

SOUTH

Blake Motor Sales
329 E. 39th Street. Douglas 6749

Farland Motors Co.
6212 Cottage Grove Ave. Fairfax 0011

Halsted Motor Sales
7046-48 S. Halsted St. Stewart 0567

Miller and Houda
3108 S. Michigan Ave. Victory 4514

John Rehm
11355 Michigan Ave. Pullman 0770

Universal Auto Sales
5001 S. Western Blvd. Prospect 654

NORTH

Huguelet Bros. Garage
908 N. Michigan Ave. Superior 5016

Winnemac Motor Sales Co., Not Inc.
5033 Broadway. Edgewater 2355

WEST

Scheunemann Motor Sales
2489 Milwaukee Ave., Logan Square
Albany 3860

SUBURBAN

Metz & Hart
1555 Sherman Ave., Evanston, Ill.
Evanston 6800

W. & K. Motor Co.
718 W. Madison St., Oak Park
Oak Park 558

6—40 Touring $1,295.00
6—48 Touring 1,785.00
6—48 Sedan, Coupe or Brougham 2,785.00

F. O. B. Factory

QUINLAN MOTORS COMPANY
General Distributors
122 S. Michigan Ave. Chicago

Splendid Territory Open in Illinois, Wisconsin, Michigan and Indiana.

Safe for Your Bird!

If you want to keep your bird happy give him the right bird seed! We guarantee

KAEMPFER'S BIRD SEED

to be safe! It is pure, edible, nutritious seed and contains no millet, fattening or waste ingredient. It has a history of 60 years of quality.

Send 4c for our "Care of Birds" book.

Prepared by
KAEMPFER'S BIRD STORE
24 E. Randolph St.

Keep Your Skin-Pores Active and Healthy With Cuticura Soap

Soap, Ointment, Talcum, 25c. everywhere. For samples address: Cuticura Laboratories, Dept. X, Malden, Mass.

Advertise in The Tribune.

EX-YANK WINS IRISH BATTLE OF KILKENNY

Collins' Troops Victors in Many Clashes.

BY PAUL WILLIAMS.
[Chicago Tribune Foreign News Service.]
[Copyright: 1922: By The Chicago Tribune.]

DUBLIN, May 2.—Troops loyal to the provisional government and irregular forces clashed in various parts of southern Ireland today. The opposing factions battled in Kilkenny and conflicts were narrowly averted in Kinnegad and Thurles. Skirmishes took place in the streets of Dublin when the loyal forces dislodged the irregulars from positions they had seized.

In the meantime the leaders of the factions sought a way to unity in a conference here, ending with a statement that they will make a proposal at the meeting of the Dail Eireann tomorrow.

A diversion from the internecine strife was furnished this morning by members of the royal Irish constabulary who are billeted at Gormanston awaiting demobilization. A number went to Drogheda in four armored cars and lorries, where they proceeded to shoot up the town. They fired scores of bullets, which pierced windows and scarred the walls in the principal streets and set fire to a three story building used by the republicans as a political headquarters. Then they attacked the Castle barracks, occupied by the irregulars. The raid was a reprisal for the murder of a constable last Sunday.

Rebels Seize Cathedral.

The irregulars, who evacuated Kilkenny prison last Sunday under the threat of an attack by Commandant Prout, who saw service in the world war as an officer in the American army, returned last night with reinforcements, occupying numerous buildings, including Ormond castle, the Tower, St. Canice's cathedral, and the Imperial hotel.

Commandant Prout ordered the irregulars to leave today, and when they refused he began an attack in which much ammunition was expended. He retook all positions except the Imperial hotel. He captured more than 100 men.

Kinnegad Irregulars Surrender.

Irregulars holding the police barracks at Kinnegad surrendered to loyal troops without a shot being fired.

The irregulars in Dublin now hold the Four Courts building, the port and docks offices, the Kildare Street club, Kilmainham jail, and Lever Bros.' store. When the port and docks board asked the commandant of the irregulars for the books and records, he replied they could have them if they furnished bags of sand to be used in place of the books as barricades.

There was sharp fighting when irregulars occupied the Central hotel in Exchequer street, near Dublin castle.

"PAPA OBJECTS"

J. S. SZYMANSKI.
[TRIBUNE Photo.]

Miss Emily Simons, 18 years old, living at 1450 West 15th street, who offered on Monday to sacrifice herself in matrimony to the man who would produce $3,000 with which to pay her father's debts, yesterday retracted the proposition.

The father, J. S. Szymanski, made such opposition to the move that she was obliged to call it off, she said.

"I'm afraid it's all off," she said. "Papa objects."

Emily yesterday went back to her former occupation of candy dipper. The father, who contracted the debts, is still out of employment.

Box Company Official's Wife to Get Divorce

Characterizing the attentions paid by her husband, Charles T. Simpson, secretary and stockholder of the W. E. Ritchie Box company, 400 South Green street, to "one of the other women" as those "usually paid by a fiancé to his fiancée," Mrs. Grace F. Simpson yesterday appeared before Judge McDonald seeking a divorce. Judge McDonald indicated that he would grant the decree and $200 monthly alimony.

GIRL ASKS COURT TO PUNISH HER FIANCE'S SLAYER

Miss Rose Durante, 771 De Koven street, was dancing with her fiancé, John Petrone, at a party given last November by an Italian club at Emmett Memorial hall. Her father, Nicholas Durante, was standing by the door when a man came in, fired twice at the father, wounding him, then shot and killed Petrone as he ran to Durante's rescue.

[ROSE DURANTE.]

Miss Durante walked into Judge John J. Sullivan's courtroom, where Nick Citro is being tried as the man who did the killing. She brought with her a paper and asked that it be given to the judge. The paper asks that her fiancé's slayer be brought to justice.

Four jurors have been selected so far. It is expected that the panel will be completed today.

PLANES SMASH NEW ORLEANS TO CHICAGO RECORD

Breaking all records for air travel between Chicago and New Orleans, the De Soto and the Isle de Luzon, two six passenger flying boats owned by the Triangle Airways, arrived at Belmont harbor yesterday. The two ships completed the trip in thirteen hours and ten minutes flying time. The former record was sixteen hours and twenty minutes.

The Isle de Luzon was the first to arrive over the loop. A moment later the De Soto appeared. R. W. Pears and Capt. P. A. Townsend, pilot and general manager, respectively, were in the first ship, and G. R. Benedict and R. J. Ramig were flying the De Soto.

The ships were set down on the water at the same time and were taxied into Belmont harbor, where relatives and friends greeted the flyers. The aviators left Chicago last November for New Orleans, where the ships spent the winter. Mrs. C. P. Bellan of Wheaton was on shore waiting for her brother, G. R. Benedict.

The planes will fly from the foot of Randolph street throughout the summer.

ADDED ENJOYMENT

Those eminent authors, Fontenelle and Voltaire, made constant use of coffee while writing.

The one lived to be a hundred, the other eighty-four, years of age.

If coffee did not prolong their lives, at least it made them more pleasurable,

As anyone can testify who has enjoyed this delightfully exhilarating beverage at CHILDS.

Mellow in flavor and enriched with milk, CHILDS coffee is nourishing as well as stimulating.

Childs
75 W. Monroe St.
165 W. Madison St.
55 W. Washington St.

Nicoll Clothes Are Always Good Economy

You will wear Nicoll clothes twice as long as the ordinary kind because of their superior materials and faithful workmanship.

And the styles are not just for today or tomorrow, but are safe, conservative styles that you will wear next year and the year after with the assurance of knowing they are correct.

It is the careful and discriminating men who continue to buy Nicoll Clothes for their economy and lasting satisfaction.

Stop in and see our exclusive patterns, embracing the latest novelties in Tweeds, Worsteds, Cheviots and Serges.

Usual Values $45, $55 and $65

NICOLL The Tailor
Wm. Jerrems' Sons
Clark and Adams Streets

English Top Coats Ready to Wear

MARSHALL FIELD & COMPANY
THE STORE FOR MEN
A Separate Store in a Separate Building

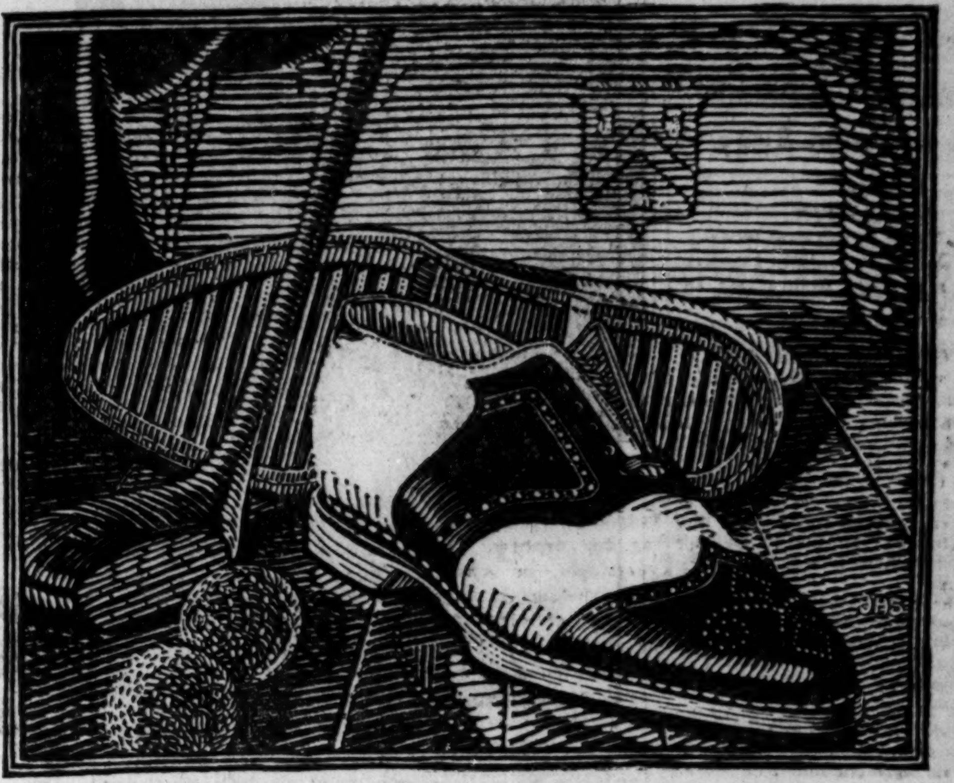

Field's "South Shore"

For Golf and Country Club Wear

THE MODEL shown above is a smart combination of smoked elkskin and tan calf with heel and sole of deeply corrugated rubber to give a firm foothold at golf or other outdoor sports.

In addition to the *South Shore*, there is the *Onwentsia*—a combination of elkskin and tan calf with rubber knob sole—and Field's *Bob-o-Link*, in a tan Russia calf combination with rubber knob sole.

For those who prefer them, there are Golf Oxfords and Shoes in tan calf combinations with leather soles and heels. SECOND FLOOR

Oxfords $9.75 — Shoes $10.50

Selling Eye Comfort

We dispense *eye comfort*—not merely *eyeglasses.*

The first concern of the expert opticians in the Almer Coe Stores, and the workmen who make your glasses, is to have them optically and scientifically right; to have them supply faithfully and fully, all that is needed to bring your vision up to natural power and usefulness.

Correct size and shape of lenses and suitable style of frame, follow as a matter of course—and our glasses cost no more than similar styles elsewhere.

Almer Coe & Company
Opticians

78 E. Jackson Blvd.
Near Michigan
105 N. Wabash Ave.
Near Washington
6 S. LaSalle St.
Near Madison
Evanston Store
527 Davis Street

"Five minutes from anywhere downtown —and in Evanston"

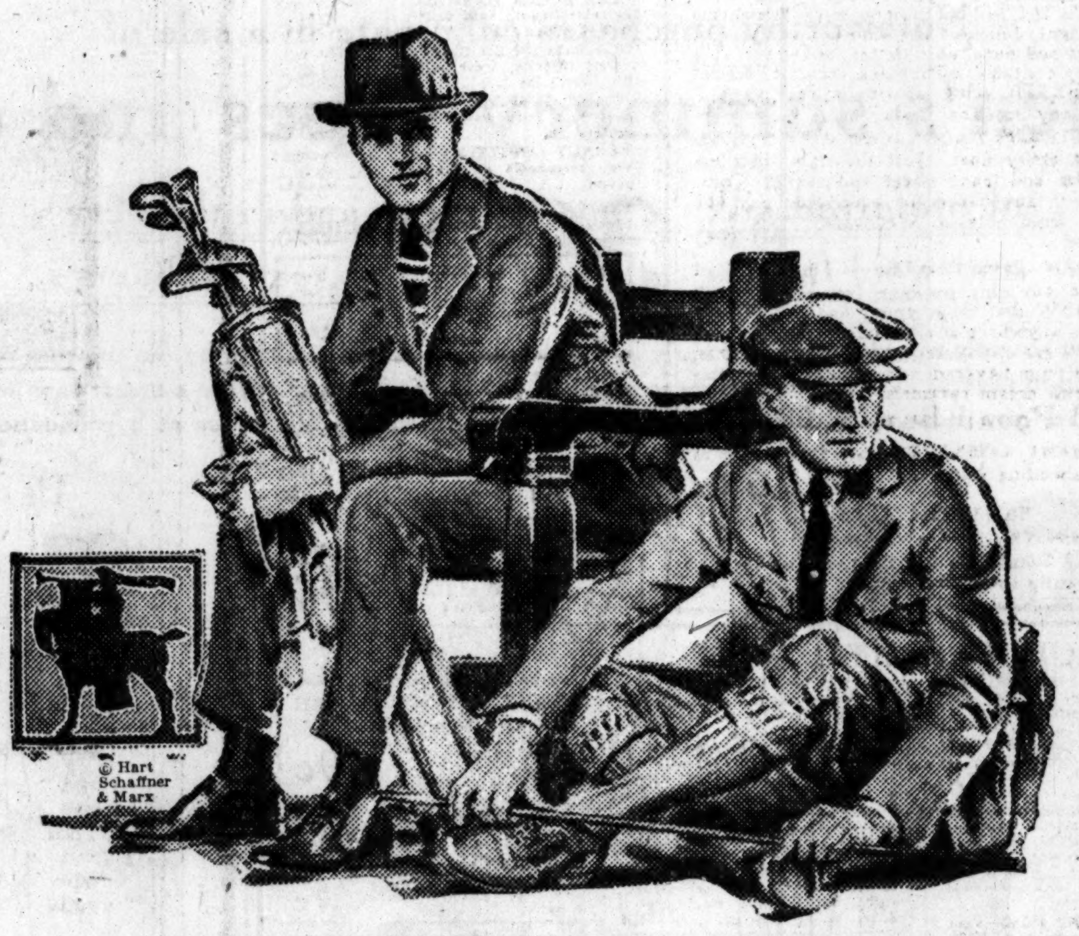

Satisfaction or money back

STYLE WITH RICH COLOR IS THE THING

Smart long lines to begin with; then fine woolens and rich colors; they make style even better. New tans, grays, blues—in sport suits, sack suits—all styles

Great values in Hart Schaffner & Marx tweed and worsted suits at $35—2 pants and silk lined suits at

$50

BIG SIZES—SMALL SIZES—ALL SIZES

Maurice L Rothschild

Money cheerfully refunded — *Good clothes; nothing else* — Southwest Corner Jackson and State — Chicago Minneapolis St. Paul

VENUS THIN LEADS No 38 — *for* VENUS EVERPOINTED and other Metal Pencils

15c per box
2 for 25c

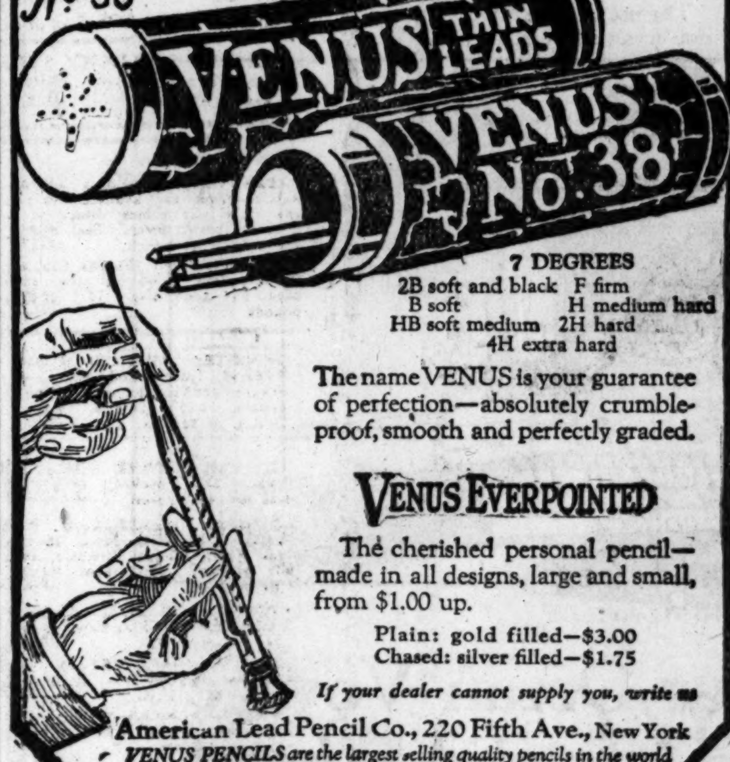

7 DEGREES
2B soft and black — F firm
B soft — H medium hard
HB soft medium — 2H hard
4H extra hard

The name VENUS is your guarantee of perfection—absolutely crumble-proof, smooth and perfectly graded.

VENUS EVERPOINTED

The cherished personal pencil—made in all designs, large and small, from $1.00 up.

Plain: gold filled—$3.00
Chased: silver filled—$1.75

If your dealer cannot supply you, write us

American Lead Pencil Co., 220 Fifth Ave., New York
VENUS PENCILS are the largest selling quality pencils in the world

A Favorable Impression

is a most important thing to gain and keep—and good clothes are one of the first essentials in gaining proper attention.

For lasting satisfaction in your business clothes, we recommend the Genuine Scotch Tweeds, English Worsteds, Cheviots, Irish Homespuns, and also many distinguished fabrics made by the best mills in America—Woolens of the Finest Texture and Newest Weaves.

Exceptional Values, $55, $65 and $75.

Beautiful Blues and Grays, silk decorated, are decided favorites for the coming season.

Jerrems

Three Stores
7 North La Salle St.
71 East Monroe St.
and our new store
157 North Michigan Ave., at Randolph

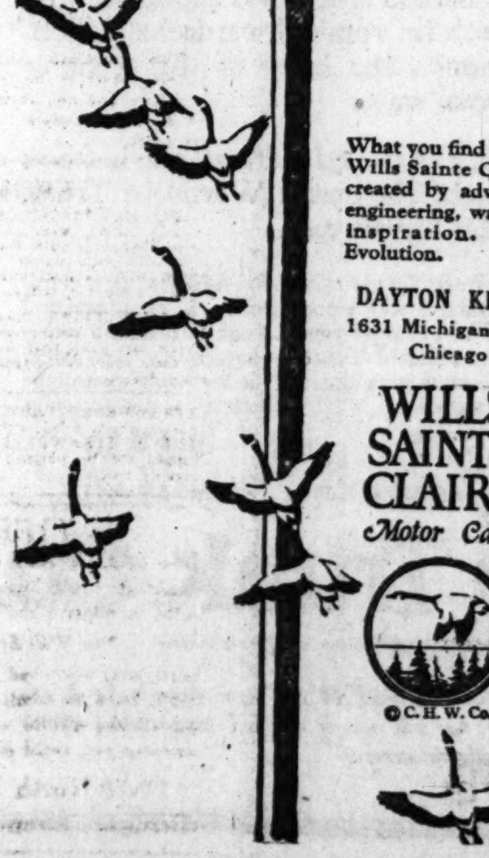

What you find in the Wills Sainte Claire, created by advanced engineering, was not inspiration. It is Evolution.

DAYTON KEITH
1631 Michigan Blvd.
Chicago

WILLS SAINTE CLAIRE
Motor Cars

© C. H. W. Co.

Vaughan's Seed Store — Complete Garden Service

The New Colors in Zinnias

It is time to sow these wonderful summer flowers, whose recent improvement has lifted them to the front rank of garden flowers. The new colors will interest every one, and may be obtained here, where may be found the most complete collection of annual and perennial flower seeds in this country. Ask for: Dahlia Flowered mixed, a new race, with flowers often 6 inches in diameter; pkt., 25c. Colossal Buttercup (deep primrose), pkg., 25c. Apricot Yellow, Burnt Orange, Shrimp Pink, each pkt., 15c. Picotee Golden Pheasant (deep orange with maroon tips), pkt., 25c; Picotee La France (soft pink tipped with chocolate), pkt., 25c; and Giant Picotee Mixed, pkt., 15c.

AMERICAN LEGION POPPY.

A new single shirley poppy of dazzling orange-scarlet of enormous size with remarkable keeping qualities when cut. Pkt., 25c.

STRAWBERRY PLANTS.

Progressive (Everbearing), 25 for $1, 100 for $2.50; other varieties, 25 for 50c, 100 for $1.50.

All of the above postpaid.

Vaughan's Seed Store
19-12 W. Randolph St., Near State

CHICAGO WOMEN THINK

They keep posted. They make their husbands leave THE TRIBUNE at home every morning so they can keep posted. And their husbands get other TRIBUNES at the corner stand.

...PANY
...ing

...e"

...tion
... sole
...hold

...com-
...eld's
...sole.
...es in
...LOOR

...avorable
...ression

...ost important
... to gain and keep
... good clothes are
...f the first essen-
... in gaining proper
...ion.

...asting satisfaction
... our business
...s, we recommend
...Genuine Scotch
...ds, English Wor-
... Cheviots, Irish
...espuns, and also
... distinguished
... made by the
... mills in America—
...ens of the Finest
...re and Newest
...es.

...ptional Values,
... $65 and $75.

...ful Blues and
...ilk decorated, are
... favorites for the
...season.

...errems

Three Stores
...rth La Salle St.
...ast Monroe St.
... our new store
...rth Michigan Ave.,
...t Randolph

...n's Seed Store

... Colors in Zinnias

...CAN LEGION POPPY.

...WBERRY PLANTS.

...n's Seed Store
... Randolph St., Near State

... WOMEN THINK
...osted. They make their
...ave THE TRIBUNE
...very morning so they
...osted. And their hus...
... other TRIBUNES at
...stand.

CHINA LEADERS PUT NEW ARMIES INTO BIG BATTLE

Troop Trains Take Dead and Wounded Away.

BULLETIN.

[Chicago Tribune Foreign News Service.]

TOKIO, May 2.—Three Japanese destroyers at Port Arthur left for Tientsin today.

BY CHARLES DAILEY.

[Chicago Tribune Foreign News Service.]
[Copyright: 1922: By The Chicago Tribune.]

TIENTSIN, May 2.—The battle for control of China continues, but it has become less violent, evidently due to tardy transport of ammunition.

Changsintien, seven miles south of Peking, was bombed today by a Wu Pei Fu airplane, compelling the staff to retire, but there is less congestion at Fengtai.

Gen. Chang Tso Ling's right center retired from Kunhsien, but Gen. Wu was unable to follow across the Hun Po river.

168 Trains of Troops.

The battle at Machang continues stubbornly, and Gen. Chang has sent additional troops there. Gen. Chang also is pouring additional troops into other sections of the battle line. The 168th troop train has passed Shanhaikwan, the total movement calling for 225 trains.

Against this Gen. Wu is rushing his troops from central China by both the Pukow and Hankow railways. He is bringing all available troops north of the Yangtse. Within a week this area will witness the greatest assemblage of hostile armies China ever has known.

Admiral Strauss Blocked.

Congestion increases east of Tientsin, a train bearing Rear Admiral Strauss, U. S. N., being detained at Tangku at 4 this afternoon, so possibly he will be unable to reach Peking tonight for a conference with United States Ambassador Schurman. The flagship Huron remains at Chingwangtao. Trains of dead and wounded officers from Fengtai are passing Tientsin bound eastward. All Gen. Chang's troop trains on Tuesday went to Machang, where the most vital struggle is probable, although Peking, being nearer to the firing zone, attaches most importance to that area.

Plane Over Tientsin.

An unidentified airplane appeared over Tientsin this afternoon.

Americans here met tonight to discuss a volunteer corps, since troops possibly will be required for railway protection.

The struggle is likely to be long drawn out, for, while Gen. Chang has unlimited money, Gen. Wu is impressing men, carts, and supplies, and also levying on cities and villages, often averaging $10 per capita. Thus far the neutral provinces have avoided participation, but continuation of the warfare for another week is likely to see a widening of operations.

Wu Loses 1,000 Men.

SHANGHAI, May 2.—[United Press.]—More than 1,000 soldiers of the army of Gen. Wu Pei Fu fell in battle before Changsintien yesterday, according to an official communique issued by the Wu headquarters at Chochow today.

Sun's Cabinet Split.

TOKIO, May 2.—[By the Associated Press.]—It is considered here that Dr. Sun Yat Sen of the southern government is without practical influence in the present strife owing to differences in his cabinet with regard to the agreement with Chang Tso Ling, so that whatever the result of the present fighting conditions in China are likely to remain unsettled.

Held for Mind Test

Mrs. Violet Black Duncan, 19 year old divorcee, charged with killing her nephew, Hollis Boyd, 2½ years old, of Alton Park, Tenn., when she turned on gas in a suicide attempt at 4849 Magnolia avenue Saturday night. She will be given a hearing today on her sanity at the psychopathic hospital, where she is held on a charge of murder.

[Stephenson Photo.]

Second Victim Dies in Lightless Auto Crash

The lightless automobile accident Sunday night on the Lincoln highway west of St. Charles claimed a second victim yesterday when Edward Wicklund of Batavia, Ill., died at the Colonial hospital at Geneva, Ill. Miss Hazel Bark, 24, of Aurora was the other victim. According to testimony at the inquest, Claus Wicklund, 25, of Elburn, Ill., drove the lightless car, which is said to have been on the wrong side of the road at the time of the accident.

Drowsy after Eating

when due to indigestion or an overcrowded stomach is best relieved by one or two

STUART'S Dyspepsia Tablets

They promptly aid in the process of digestion, supply the alkaline effect to overcome or prevent acidity and there is a sense of comfort after eating. Eat what you like without fear of indigestion.

The use of these tablets after meals may easily prevent serious distresses due to indigestion.

Sold everywhere by druggists at 60 cents a box.

WAR IN CHINA NOT TO AFFECT EASTERN TREATY

Washington, D. C., May 2.—[Special.]—The agreements entered into at the Washington conference with respect to China will be carried out to the letter, regardless of the outcome of the civil war between the forces of Gens. Wu Pei Fu and Chang Tso-Lin.

This is the view of the Harding administration, of members of the American delegation to the conference, and of the Chinese legation here, as expressed today by officials in closest touch with events in the far east. This conviction is based primarily upon the fact that the treaties and resolutions affecting China adopted at the conference confer a maximum of benefit upon the Chinese people with a minimum of sacrifices.

Few authorities in Washington believe there is likely to be a break in the continuity of government at Peking. Even should Dr. Sun Yat Sen, president of the South China republic, become head of a united China, with the capital at Peking, officials think it likely that at least the forms of a constitutional election would be gone through and no new formalities of action by foreign powers be necessary. The agreements of the former Chinese government would be binding upon the new régime unless they were specifically repudiated.

Of all the Washington engagements, the Shantung settlement has aroused most opposition in China. This antagonism, it is asserted, has been carefully nurtured by Sun Yat Sen, but it is believed he was prompted by purely political motives and that he really believes that the Chinese delegation drove an exceedingly good bargain.

Villain Role Peeves Mex.; Bar 236 American Movies

MEXICO CITY, May 2.—Two hundred and thirty-six Paramount films have been refused admittance into Mexico because the Paramount people insist on continuing to exhibit a film named "Her Husband," in which a Mexican plays the part of the villain.

PEACE PRESSURE FORCES CHANGE IN JAP CABINET

TOKIO, May 2.—[United Press.]—The Japanese cabinet, headed by Premier Takahashi, resigned today. This action was taken to permit partial reorganization.

The resignation of Premier Takahashi and his cabinet, while primarily for the purpose of effecting a partial reorganization of the ministry, is viewed also as a result of popular protests against the continuation of Japanese military occupation of Siberia.

Agitation for evacuation of Siberia is becoming more vigorous.

Husband Shot by Wife; Chicago Youth Involved

Boston, Mass., May 2.—William B. Hubbard was shot to death tonight by his wife, Carrie N. Hubbard, at her bedroom door after he had chased her about their home, enraged over the attentions that he believed a guest, Edward Pitlock, 22 years old, of Chicago, had been paying to her. Mrs. Hubbard told the police she had fired in self-defense.

GET WARRANTS FOR POLICEMEN WHO KILLED MAN

Relatives of Morris M. Gordon, war veteran and official of Gordon Brothers' Iron & Metal company, who was shot by one of three policemen early yesterday, are determined to prosecute. Warrants for the policemen were obtained in the West North avenue police station yesterday and the case will come up in the Sheffield avenue court today.

Gordon was shot when he ran into bullets aimed at alleged bandits. It is the contention of the family that the policeman who killed Gordon was drunk, according to Attorney Philip R. Davis, their counsel.

ICELAND ADOPTS LIGHT WINE LAW

Washington, D. C., May 2.—Both houses of the Icelandic congress have by large majorities adopted a bill authorizing the government of Iceland to exempt wines containing no more than 21 per cent alcohol from the prohibition law, according to a cablegram received today by the Danish legation.

STOP & SHOP

Reg. U. S. Pat. Off.

57th Blue Ribbon Wednesday

THE value of this business to the user of food is evidenced in no better way than the preparations now going forward TO INCREASE THE SIZE OF THIS STORE 50%, which will soon be done—Plans are completed—workmen are busy—stocks are being adjusted, and soon Chicago will boast of the greatest food store in the United States, which undoubtedly means in the world.

All this has been accomplished in a few short years by adhering to intelligent and fair standards of merchandising—by a strict purpose of permitting nothing but good qualities for sale and MAKING THE PRICE WITHIN THE REACH OF ALL.

Thousands of new customers have been added to this store's clientele during the past year—and hundreds are daily coming to understand that for the best interests of the home, shopping at this store for food is not only an advantage, BUT A SAFEGUARD.

Will you come today and learn what the Wednesday values are?

CIGARS

Charles the Great
(Made in Bond)

Recognized as one of the finest grades of Havana Cigars, made in Tampa. They are equal in taste and workmanship to the finest imported cigars made on the Island of Cuba.

We will sell 100,000 of the following sizes at the ridiculously low prices listed below.

	REG. PRICE		OUR SALE PRICE
PALMAS	$7.75	Box of 50	$6.72
PALMAS	4.00	Box of 25	3.41
CORONA, Chica,	4.00	Box of 25	3.06
REGALIA, Preciosos ...	6.75	Box of 50	5.28
REINA, Fina..	6.75	Box of 50	5.28
PATRICIOS ..	6.75	Box of 50	4.89
PATRICIOS ..	3.50	Box of 25	2.49
CONCHAS, Especiales .	5.75	Box of 50	3.61
SUPERIORS .	3.50	Box of 50	2.67
VALUES	6.75	Can of 50	5.72
ALHAMBRA..	6.75	Box of 50	5.44

CAMELS OR LUCKY STRIKES (limit 2 cartons), Carton of 200....... **$1.25**

EXTRA SPECIAL!

FRESH STRAWBERRY BUTTER CAKE—They certainly are good, these BLUE RIBBON SPECIALS—how the people do like them! Feather-light, delicious and wholesome, made of fresh eggs and pure table butter, baked and sold in sanitary container. The thick, creamy, FRESH STRAWBERRY icing provide a real treat for any occasion. Today only..... **29c**

BLUE RIBBON BACON—Irish style. It's quality in every fiber. Just the right distribution of fat and lean; sweet and tender. Compare it with any bacon for which you pay 45c a pound. Sold only on Wednesday. Per pound..................... **31½c**

PARISIAN CHOCOLATES — Thousands of people buy this package (on Wednesday). They KNOW that they cannot find a BETTER confection anywhere at any price. In the assortment there are chocolates, hard and soft centers, wonderful rum-flavored nougats and chocolate-covered full cream caramels.

3 Pound Box, $1.00

LIVE BABY LOBSTERS—So fresh they're still shedding salt water. Per pound **53c**

Boiled if desired, 63c

DOUGHNUTS—They're "top-notchers," these T. & G. Doughnuts, and most of Chicago is eating them. Per dozen....... **30c**

CANDY KITCHEN

CHOCOLATE PEPPERMINT PATTIES—Bigger than a silver dollar, creamy mint-covered, thick, rich chocolate jacket; lb.................. **49c**

PURE SUGAR HARD CANDY—Every imaginable flavor; hard and soft centers; 8-pound can.................. **89c**

OLD-FASHIONED GUM DROPS—The universal favorite; fresh and tender; lb., 19c; 3 lbs.................. **45c**

JUMBO STUFFED DATES—Great plump ones with crisp walnut and pecan centers; lb.................. **43c**

PEANUT BRITTLE—Rich and crispy; very reasonable at this price, per pound.................. **23c**

PEANUT GLACE—Another Blue Ribbon Special with a large following, per pound.................. **29c**

COCOANUT DELIGHT—Luscious fresh 'mallows dipped in rich caramel and then rolled in cocoanut—a choice offering to the "sweet tooth"; per pound.................. **39c**

COCOANUT GLACE—That delectable combination of butter glace and fresh cocoanut; per pound.................. **39c**

CREAM ALMONDS AND CREAM FILBERTS—Large size nuts; just bite into 'em—you'll say they're good! Pound.................. **29c**

HARD CANDIES—All hard centers, assorted flavors, fine quality, 5-lb. box.................. **$1.00**

CHEWY CENTER CHOCOLATES—So good you keep on taking "just one more" until the box is empty. The quality that is usually found in 80c to $1.50 lb. assortments; 2-pound box.................. **75c**

FRUIT DEPARTMENT

FRESH TENDER STALK ASPARAGUS—From the southern part of the state. It comes direct to us from the best growers. Special today, per bunch........ **29c**

NEW POTATOES (Florida Cobblers)—Every one good—not the small ones, but good size. 10 pounds **55c**

WEST INDIES PINEAPPLES—Large size fruit; they are ripe and just right to eat. Special today, each **29c**

MISSISSIPPI EARLY JUNE PEAS—The pods are full and they are as tender as can be; 8 pounds **36c**

CALIFORNIA VALENCIA ORANGES—Small size, but thin skin and full of juice; 3 doz., 98c; per dozen **36c**

TENNESSEE STRAWBERRIES—Full quart boxes of luscious ripe fruit. Special per quart **27c**

PURE CULTURE FRESH MUSHROOMS—From the best grower we know of; pound... **49c**

IMPORTED FRENCH MUSHROOMS, (pieces and stems)—A savory addition to meat dishes, sauces and gravies. Dozen, $4.25; tin........ **36c**

LADY CLEMENTINE TOMATOES—Fancy hand packed, glass jar, 33c; dozen.... **$3.79**

IMPORTED MARSHALL'S KIPPERED HERRING—From the famous North Europe Fisheries, skillfully prepared; fine flavor, large oval tin.................. **32c**

IMPORTED COLOSSAL SPANISH QUEEN OLIVES—Fine flavor, meaty, quart.................. **59c**

IMPORTED SARDINES—In pure olive oil. Regular 35c value for 24c; dozen..... **$2.85**

KRISPY CRACKERS—Freshly baked and packed in an airtight container, per tin............ **69c**

IMPORTED BELGIUM PEAS—small, tender and sweet; dozen, $3.79; tin........ **33c**

SIFTED EARLY JUNE PEAS—Very fine quality at an unusual price. Dozen.............. **$1.77**

FANCY APRICOTS—Very fine flavor. Regular 50c value, large tin.................. **39c**

OREGON BARTLETT PEARS—Firm, perfect fruit. Dozen $4.98; tin.................. **43c**

IMPORTED C. & C. GINGER ALE and SARSAPARILLA — Lay in your Summer supply now, and enjoy the benefit of the low price—dozen large bottles....... **$2.98**

LIBBY'S FANCY RED RASPBERRIES—All the delicate flavor of the fresh berry. Large size tin, at.................. **39c**

LADY CLEMENTINE YELLOW CLING PEACHES—Can be used the same as fresh peaches—pies, shortcakes, cobblers or served right out of the tin, dozen $4.49; each at.... **39c**

LIBBY'S FANCY LOGANBERRIES—In fine, rich syrup, distinctive flavor, tin.................. **39c**

CHIVER'S ORANGE MARMALADE, IMPORTED.—Pure and delicious. Worth $2.50—7 lb. tin.................. **$1.67**

AFTERNOON TEA COOKIES—This wonderful box would ordinarily sell for $1.25; it contains the most tempting assortment of Caramel Cookies, taffy bars, Scotch short bread, honey cookies and other fascinating cookies and cakes that will delight every member of the family. A box containing about 3½ pounds. Special today........ **79c**

HONOLULU LADY SLICED PINEAPPLE—Picked, prepared and packed the same day. No 2 tin, dozen, $3.19; each **27c**

STUFFED GLACED PRUNES—Mammoth size, stuffed with crispy pecan meats, per lb... **59c**

STUFFED GLACED APRICOTS—Tender and flavorful, pecan center, per lb.................. **75c**

SALTED ALMONDS—Crisp and fresh, per lb.................. **98c**

SALTED PECANS—Louisiana large size, per lb.................. **98c**

NO. 1 SOFT SHELL PECANS—Very fine quality, per pound **59c**

SALTED PISTACHIO NUTS—Fresh and delicious, per lb. **79c**

SALTED FILBERTS — From pan to sack, fresh every twenty minutes, per lb.................. **59c**

BASKET FIRED JAPAN, OOLONG, ORANGE PEKOE and GUNPOWDER TEAS—Fine bouquet and a flavor that is distinctive. Special

3 Pounds, $1.00

DUTCH PROCESS COCOA—Should be a national beverage for children, so pure, wholesome and nourishing is it; 25% butter fat, entirely soluble. Per pound **31c**

THAT FAMOUS BLUE RIBBON COFFEE—nothing even compares in value to this great Wednesday coffee offering. Blended so deftly that you get all the aroma—all the flavor and all the happiness that you would expect from a cup of coffee—and think of the price!

Today, 4 Pounds for $1.00

Just compare it with other coffees that cost you 45c per lb.

IMPORTED JAPAN, OOLONG, OOLONG and GUNPOWDER MIXED TEA—Selected and especially packed for us in the Orient. Blue Ribbon price, per pound, **69c**

VASANTA FLOWERY ORANGE PEKOE—Grown on the slopes of the Himalyan Mountains—wonderful bouquet and delicate flavor. A tea of this quality is true economy, for it takes but a mere "pinch" for a steeping—1 pound, $2.50; ½ pound $1.30; ¼ pound **70c**

FROM THE BAKE SHOP

HAZEL NUT POUND CAKE— Good as only pound cake can be—generously filled with nuts, the sides covered with rich butter cream and topped with caramel icing; regular price 75c, today..... **49c**

SPICED MUFFINS—These sell regularly at 50c a dozen, but they went so fast last week that we are offering them again at the special price, dozen.................. **30c**

STRAWBERRY TARTS—Crisp pastry shells filled with luscious FRESH STRAWBERRIES and topped with whipped cream; special............ **10c**

BLACKBERRY PIE—Don't you remember 'em, the kind you used to sink your teeth into when you were a little tad? Well, that's the kind our baker makes! Special.................. **40c**

TIFFIN TEA CAKES—A delightful assortment of dainty, unusual and delicious little cakes; regularly $1, per pound......... **69c**

CINNAMON BUTTER CREAM-FILLED COFFEE CAKE—One of those specially good coffee cakes that you like to serve with afternoon coffee; regularly 40c, today.................. **30c**

LADY CLEMENTINE PURE STRAWBERRY OR RASPBERRY JAM—Made with the most scrupulous regard for cleanliness and the selection of ripe, sound berries, no glucose or artificial coloring; 5 pound crock.... **$1.69**

CROSS & BLACKWELL'S IMPORTED CHOW CHOW, ONIONS, GHERKINS, PICKLED WALNUTS, MIXED PICKLES—An internationally famous product, imported direct and sold for less than most dealers pay for them. Pint bottles, 75c; ½ pint, 47c; individual bottle, each **27c**

SWISS CHEESE, GENUINE EMMENTHALER—You can't fool a lover of good Swiss cheese, and when he tastes this one he'll say, "Ah, that's the genuine stuff." Just a new shipment from the best maker in Switzerland. Today, the price only

59c per pound

Hardly any more than the ordinary Domestic Cheese.

TIFFIN TEA ROOM

Have BREAKFAST here—7:30 to 11 o'clock. Just the kind of breakfast you'd like—fresh bakery things, fresh eggs, delicious fruits, wonderful coffee. Ham, bacon, wheatcakes.

You Will Enjoy It and Prices are Reasonable.

Have you ever had dinner here? 5 o'clock until 8 o'clock. You'll have to admit that this store serves the best food to be had—Table d'Hote at $1.25 per cover, or A la Carte. Most anything you could care to have.

LUNCH BOXES Provide a wholesome and appetizing lunch at moderate cost, and all kinds of people buy them from bank officials to office boys. Our special today includes a choice of 15 different kinds of sandwiches, a French pastry (sells regularly at 15c) and a piece of seasonable fruit. The price.................. **30c**

LUNCH COUNTER

VEAL STEW WITH VEGETABLES—bread and butter	30c
CORNED BEEF HASH (all corned beef)—bread and butter	15c
HOT BRISKET CORNED BEEF SANDWICH	20c
BAKED MACARONI WITH CHEESE—bread and butter	15c
KOLAN KOFFEE—with pure cream	05c
HOT CHOCOLATE—with whipped cream	08c
BUTTERMILK—the very best	05c
DELICIOUS ICE CREAM SODAS	10c
APPLE CAKE with WHIPPED CREAM	10c

16-18 North Michigan Avenue **TEBBETTS & GARLAND** Telephone Randolph 7000

O'Connor & Goldberg
"The Costume Bootery"
23 and 25 Madison St. East
O-G SHOES AND HOSIERY

CLASSIC!

An O-G patent leather slipper of the very first rank in artistic designing. Note the extended toe straps... the slim lines... the unique strap effect. To see it is to immediately appreciate its distinctiveness.

TWELVE DOLLARS AND A HALF

Also offered in black satin.

Also presented in the O-G Up-town Bootery at 4616 Sheridan Road, Near Wilson

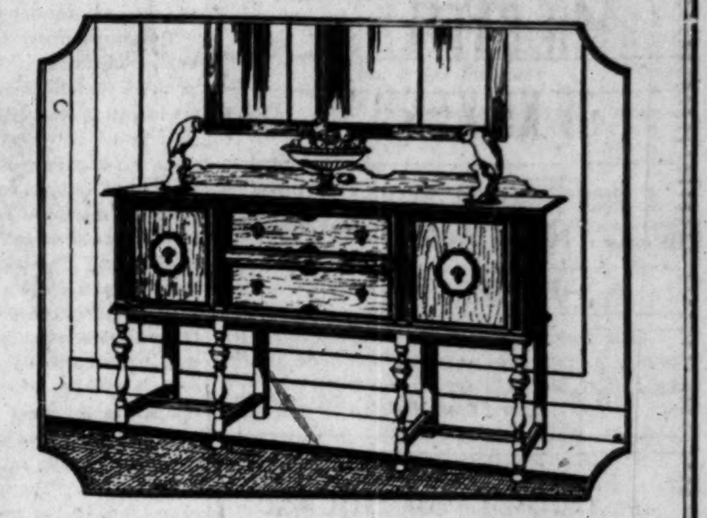

Tudor Dining-Room Set
Seven Pieces, $283

This very substantial looking Tudor suite is of heavy walnut, finished in dark antique color. The trimmings are of ebony color and the details are hand carved. The inner construction is in keeping with the handsome exterior. The seven pieces consist of table and six chairs. The sideboard, 72 inches long, is $140, server, 42 inches, $79, china $105.

Washington Irving Gateleg, $25

This curious early American reproduction is unlike any other gateleg table. A very useful piece for the living-room or sun room. A concealed drawer at the side is securely locked when the table is folded. Combination mahogany and gum, finished antique mahogany. **$25.**

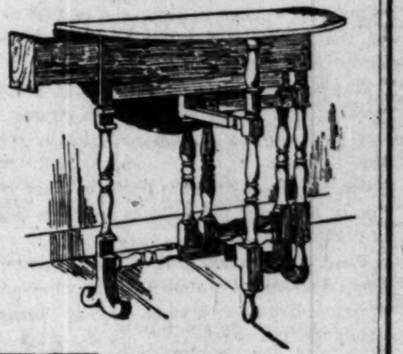

English Mahogany Chifforobe, $65

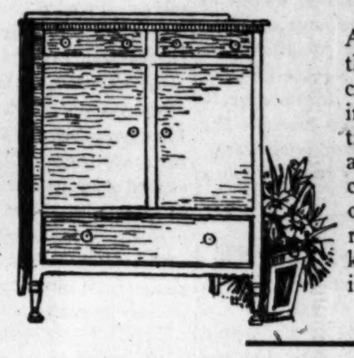

An inexpensive model that will fit well into any chamber suite. Generous in size and well proportioned. Contains two small and one large drawer, and cabinet has two draw compartments; the interior construction is in keeping with the well finished exterior.... **$65.00**

Hispano Moresque Glazes
In the Gift Shop

We have just received in the Colby Gift Shop an exclusive shipment of Hispano Moresque Lustrous Glazes. These pieces are displayed in a wonderful array of color and tints entirely new and original. Each piece is a reproduction of the marvelous creations of the Spanish potter of the 14th century.

Priced $3.75 and Up

JOHN A. COLBY & SONS
129 NORTH WABASH AVE NEAR RANDOLPH STREET

When Economy Is Important ~

carefully selected food is the solution.
There is no food so wholesome, so nourishing so important to every member of the family as good milk.
In Borden's milk you are assured of highest quality and service.

BORDEN'S
Farm Products Co., Inc.
Franklin 3110

The more you tell: the quicker you sell

Chicago Tribune.
THE WORLD'S GREATEST NEWSPAPER

FOUNDED JUNE 10, 1847

ENTERED AS SECOND CLASS MATTER, JUNE 8, 1903, AT THE POSTOFFICE AT CHICAGO, ILL., UNDER ACT OF MARCH, 3, 1879.

All unsolicited articles, manuscripts, letters and pictures sent to The Tribune are sent at the owner's risk, and The Tribune Company expressly repudiates any liability or responsibility for their safe custody or return.

WEDNESDAY, MAY 3, 1922.

"Our Country! In her intercourse with foreign nations may she always be in the right; but our country, right or wrong."
—Stephen Decatur.

THE TRIBUNE'S PLATFORM FOR CHICAGO

1—Build the Subway Now.
2—Abolish "Pittsburgh Plus."
3—Stop Reckless Driving.

FOR A NEW CITY—SUBWAYS.

It is by rapid transportation that a large city gets the proper distribution of its population. Bad distribution means congestion, which, when it involves homes, is injurious. Surface car lines are sufficient only for small cities or towns. They will not distribute the population of a metropolitan area. The elevated does better, but it is not sufficient. Its best speed is not enough.

A study of subways as distributors has been made by Dr. Walter Laidlaw of the New York City census committee. In ten years London's underground took 355,000 people out of areas in which the population was over 100 to the acre and distributed them in homes elsewhere. London's center is decreasing in population and it is increasing in population on its rim.

New York is just beginning to get the benefit of wider distribution by its subway extensions. In 1915 71 per cent of the city's population was housed in districts with over 100 to the acre. New subways were opened in 1915, and in 1920 53 per cent of the population was housed in districts with under 100 population.

Rapid transportation means that people have a greater field of choice for their homes, which is one of the great benefits and pleasures of human life. The time a citizen can spend in traveling to work and home again is limited. That is a limitation of his home possibilities and in a large degree of his life.

Poor transportation is a hard dictator and for great masses of people an inflexible one. It restricts and it impoverishes. About Chicago, particularly to the west, is a great region admirably suited for home building. Life could be wholly changed for hundreds of thousands of Chicago citizens if they could break out of their present confines and into delectable land which could be opened to them.

This would be an increase in the real wealth of the city as well as in the real substance of existence. Chicago's present traction conditions decrease the wealth of the city and decrease its comforts and enjoyments. They tax the producers of the city heavily. Subways would increase the wealth of the citizens and protect them from waste. Subway construction will make a new city and a much better one. Why not now?

PEGGY THE PEARL FISHER.

One of Peggy Joyce's string of young men has revealed a stricken heart by blowing out his brains. Miss Joyce, in Paris, has wired Mr. Dempsey, in Berlin, of her trouble and pain caused by the loss. Mr. Dempsey may take the vacant place in the line.

Miss Joyce, with William Errazuriz, now deceased, and Henri Letellier, proprietor of the Paris Journal, had been dancing on the primrose path at the cabaret of Maurice and Leonora Hughes in Rue Caumartin until dawn, when the cats left the fence tops and the birds began to sing. Errazuriz was of a very wealthy Chilean family. He was supposed to be able to come with roses in one hand and pearls in the other. Miss Joyce has an instinct for solvent admirers. Dementia erotical seized the hapless young primrose wearer and he is no more.

We begin to contemplate Miss Joyce with awe. How does she slip the potion into the cup of so many young cake eaters with pearls and cause them to fall palpitating into line as she goes from dinner at Ciro's to dances at Leonora's? What glitter in her eyes causes these fair haired young men to light themselves up with birthday candles and dedicate their bank rolls to shooting the works? All the oysters of all the seas will not produce enough pearls for Peggy's fish to bring her if she, as did Ninon Lenclos, defies the withering of time.

Dames have devastated the domes of men before. Fair Helen filled noble graves. Continent Penelope was almost eaten out of home. We suspect the attraction was her cooking and the lowing kine, she presumed a widow and fair enough, with a competency. Cleopatra's nose made history. The great Catherine wooed successfully, but was aided by the suggestion of a headsman behind the arras. This should disqualify a lady who pretends she charms.

There is nothing of Ninon Lenclos in Peggy. We cannot see Voltaire making her. Probably she is Manon Lescaut and this young dead Chilean is her Chevalier des Grieux. Whatever she is, she is a great pearl fisher. Jack Dempsey, you come home on the next boat.

A STATE FOREST PLAYGROUND.

To those in the Chicago district whose interest in forests and forest conservation, with all the attendant advantages, was somewhat stirred last week by the eight state discussion of forestry under the auspices of the Union League club, the labors of the Wisconsin Lakes and Parks association offer an immediate and practical opportunity of displaying such interest.

The Wisconsin association plans something which requires no federal action, no involved legislation, no complex and highly specialized machinery of scientific forestry. All it needs is the interest and support of some of the thousands of persons in this vicinity who appreciate the beauty of a forest, who realize the life giving advantages of a vacation spent in the open woods, and who wish to preserve such advantages for their children. The association's plan is simple. It is merely to buy a tract of 8,864 acres of virgin forest, containing twelve beautiful lakes, in the north central part of Wisconsin, and to turn the tract over to the state as a magnificent natural park.

It needs $300,000 to make the purchase and complete certain improvements. Half that sum has been raised. The other half is sought by popular subscription. There ought to be little difficulty in obtaining the sum. No state rivalry, no fear that a resident of Illinois might be in error in helping to give a state park to Wisconsin, should stand in the way of donations.

There are many thousands of Chicagoans who enjoy vacations in Wisconsin every year. Some of these thousands can remember how their favorite haunts have been cut away by the loggers in past years, how the forest has receded year after year, leaving only desolate cutover wastes where they once camped, and hunted, and fished. The proposed Northern Lakes park provides for a last stand of nature against the advance of destructive civilization. The loggers are now at its doors. It must be purchased at once and safeguarded.

There is said to be no finer stretch of forest in the middle west than this tract. Its value to the public will be vastly greater than the cash amount required for its purchase. It will be not only of immediate practical value to the thousands who will be able to use it every year but an inspiration to the whole cause of forest conservation and reforestation. The plan for its purchase is the conception of the most public spirited citizens of Wisconsin. It deserves the support of the public spirited citizens of adjacent states.

A WAR LESSON ON SHIP SUBSIDY.

A clear and concise argument in favor of the pending ship subsidy bill appears in the current installment of the letters of Walter H. Page, published in World's Work. The fact that the argument was made by the American ambassador to England under a Democratic administration at what appeared to be the most critical point of the world war should give it weight among those who oppose the bill as a partisan measure of the present administration.

Mr. Page wrote from a position of daily contact with the problems of war, and with a great deal of first hand knowledge of the great difficulties and achievements of the greatest naval organization and responsibility in history. In a Christmas letter to his three sons, written in 1915, he said:

"We have waked up to the fact that we must have a big navy. Well, a navy is of no far-fighting value unless we have auxiliary ships and lots of 'em. Admiral Jellicoe has 3,000 ships under his command; and he couldn't keep his fleet on the job if he didn't have them. Most of them are commandeered merchant, passenger, and fishing ships. Now we haven't merchant, passenger, and fishing ships to commandeer. We've got to build and buy auxiliary ships to our navy. This, to my mind, makes the new ship purchase bill, or something like it, necessary. Else our navy, when it comes to the scratch, will be of no fighting value, however big it be. It's the price we've got to pay for not having built up our merchant marine."

That argument is as true today as it was at the critical moment of the world war when the British fleet was accomplishing the greatest task ever assigned to any navy. Since the naval limitation agreement, its application to the United States is more direct than ever. Britain and Japan have those necessary naval auxiliaries. With their potential support both the British and Japanese navies are greatly superior to the paper strength decreed by the limitation agreement. If the United States is to maintain its relative strength it also must maintain auxiliaries.

We do not have to build or buy them, as Mr. Page suggested. We have them. But we must maintain them. That cannot be done against subsidized foreign competition unless we also subsidize our merchant fleet. In self defense we should pass the subsidy bill.

The middle west can at the same time obtain commercial advantages from it if the St. Lawrence seaway is authorized and built.

GREEK ART IN CHICAGO.

If art lovers will go to the Arts club they will find an exhibit which is unique in the experience of the middle west. It is the Brummer collection of Greek and Roman art. Experts say it is the finest of its kind in this country, saving the treasures to be seen in the Metropolitan museum in New York and the Boston Museum of Fine Arts.

Those who have visited the great collections of the European museums or of the Boston and New York galleries will not need to be told what this means. This is not the place for a discussion of the beauty and significance of the Greek achievement and influence as it flows down the centuries. What we wish to note is that the Brummer collection offers the first opportunity to study and enjoy Greek genius here at home.

Most of us know it in its sadly devitalized form of plaster casts, which, though better than no glimpse, are rather like the play of "Hamlet" with Hamlet left out. The Brummer collection brings the real thing, the thrill of that profound and searching beauty which has inspired genius in all succeeding ages and is perhaps in essence the most precious gift any race has contributed to the culture of mankind.

We hope lovers of beauty in art, whether in this city or in the west—for it is worth a special pilgrimage to see the Brummer collection—will not fail to visit the Arts club while it is here. Perhaps among the visitors will be some one blest with wealth who will have the inspiration to keep it with us. Nothing in view could be a greater service to the young students of the present and future, from whose ranks our great painters, sculptors, and artists are to appear; and nothing could give a more important resource for the art loving public, which is already large and growing larger. Chicago and the west entirely lack contact with the Greek well-spring of beauty. It is a lack which should not continue, and this is an exceptional opportunity to supply it.

As the old world recovers from its war demoralization it is going to be increasingly difficult for America to obtain good specimens of the arts of antiquity. Governments will be more and more jealous of their treasures, which revive in their peoples the noble memories of past greatness and are cherished as imperishable assets of patriotism and as inspiration to future attainment.

CHICAGO'S CRIME.

[Illinois State Journal.]

Crime in Chicago is not to be wondered at. A man intoxicated shot and killed a woman. The crime was without extenuating circumstances. The coroner's jury, after hearing the evidence, brought in a verdict exonerating the killer, because he was drunk: "We do not hold him responsible for the death because he was intoxicated."

Such a verdict in an intelligent community is inconceivable. The only conclusion that can be drawn is that the jury was ignorant, or stupid, or half-witted.

It may be possible that the community does not want crime curbed and repressed. Crime pays in many directions. It splits its proceeds many ways. Chicago may like its unsavory reputation. It may be misled to believe that such a reputation is commercially profitable. There are many people who think a tough, wide open town is the finest and the best place in the world for habitation and business. Chicago may not have outgrown that heresy.

A LINE O' TYPE OR TWO

Hew to the Line, let the quips fall where they may.

DOWN TH' OL' MISSISSIP'.

Vagrant roads that scorn surveyor's lines,
Like brick-red ribbons under lofty pines;
Garrulous streamlets, dashing to the sea,
Lashing themselves to frothy ecstasy.
Magnolia, dogwood, laurel, jessamine,
Tossing rare fragrance to the passing wind.
Palm fronds waving in the listless breeze,
Festoons of muscadine, lacing giant trees.
Paradise of birds—the soft, sweet note
Pouring from the mocker's golden throat.
Raucous gibbering of the hoodlum jay
Tormenting timid songsters all the day.
Scarlet tanagers on the loftiest tree;
Mourning doves crooning a weird threnody.
Deepset valleys, bathed in purple haze,
Stenciled and etched by red japonicas.
Rioting honeysuckle, flinging free and wide
Its dainty perfume o'er the countryside.
Realm of King Cotton, fluffy potentate,
Whipped-cream monarch of a vast estate.
Dingy cabins, lacking paint or care,
Yet Life and Love find lodgment there.
Plenty and Penury, walking side by side,
Clinging to Tradition, holding fast to Pride.
Romantic Dixie, land where roses blow,
Old South, you tug at our heartstrings so!
E. F. Y.

WE ARE SENDING YOU OUR OLD GAS MASK, BUDDIE, AND TWO HAND GRENADES.

Battle Creek Sanitarium.

Dear R. H. L.: I had the most terrible experience of my life today. My nurse had parked my wheel chair, with me in it, in the lee of the sanitarium and left. (Since you are in a statistical mood, counting the moments which will determine whether this is to color the colyum or victual Vangie, I shall quote, "It may interest you to know that this sanitarium is almost exactly the size of the ill fated Lusitania." Judging by the seeming depth of the steerage I came back in, the Lusitania was a small boat.) Anyway, I had just settled myself to see how long Hester would kid her child successfully about the scarlet letter, when behind me I heard a nurse reading aloud, and clearly, from "Pollyanna"! I tried to unscrew a nut on my chair to precipitate a crash, but failed. I was helpless. Finally, in desperation, I pulled up an iron grating, and tumbled down, chair and all. As I went over the edge I heard, "Pollyanna truly preached one of the best sermons in the world." I may mend, physically, but never shall I be the same again, mentally. H. B. K.

WHADAYUMEAN, PEGGY, AND WHAT!

[From yesterday's Trib.]

Peggy took M. Letellier and Señor Errazuriz each by the arm and introduced them in the crowded place, in which were many Americans, saying, "Here are my two lovers&"

HE JUST WOULD KEEP KILLING HIMSELF.

[From the same story as the above.]

SECOND SUICIDE OF MAN.

Etiquette Problem

What's Wrong Here?
Answer at Bottom of This Colyum.

AH, BUT YOU MAKE NO ALLOWANCE FOR STATIC INTERFERENCE.

R. H. L.: I am a Washington man who spent two days and $200 in Chicago last week. You have tried to cast doubt on the veracity of the Wrigley clocks, but I discovered that Mr. Wrigley, being somewhat of a joker and cryptogramist, has made them so that a keen witted person can tell time by them after all. By taking the square root of their sum and difference, multiplying it by eastern time as shown by my Ingersoll, adding one-half of 1 per cent under the Volstead law, deducting 2 per cent for cash, and finally adding 15 cents a hundred on account of the Pittsburgh differential, I had just enough time to catch the Broadway limited by taking a taxi from the Athletic club. Try this on your saxophone. G. D. M.

VIRGINNY, WHAH'S YO' ALL GONE!

R. H. L.: Last week in the Line there was a little poem of two stanzas entitled "Virginny" which I would like to give a musical setting. Will you page the poet, please? Ora Marsh.

MEDALS FOR THE SHARPSHOOTERS.

Sir: I am sure you will agree with me that the work of our brave Sharpshooters has not been fittingly rewarded. I suggest that in the future medals be given for the detecting of plagiarism in the Line. Some authors are so well known that the recognition of their writings is merely elementary. Other authors when hidden under the name of an unscrupulous Contrib are much harder to identify. After much work I have grouped the authors, beginning with the ones easiest recognized to those who are more difficult to know readily. I suggest the following groups and medals:

Constitution of the U. S., Moliere, Keats, Henry Wadsworth Longfellow, Samuel Woodworth, Ella Wheeler Wilcox, Encyclopedia Britannica; Montididier Waffle with two clasps.

Tennyson, Shelley, Doris Blake, Poe, Shakespeare, Carl Sandberg, Washington Cook Book, Robert Louis Stevenson; Pancake on a blue ribbon with citation stars in silver.

Kipling, Whittier, Bryant, Theophile Gautier, Schiller, Eugene Field, Congressional Record, New Testament, Berton Braley; Doughnut with bronze clasps.

Robert Browning, Mrs. Robert Browning, Herodotus, George Ade, Mother Goose, Zangwill, Gospel Hymns, Vauvenargues, Doc Evans, Thucydides, James Whitcomb Riley, Rabelais, Walt Whitman; Custard Pie with crossed rifles and clasps.

Bwah.

ANNE.

If it be summer in this heart of mine,
And in my dreams your starry eyes do shine,
What do I care if chilly breezes blow,
And clouds obscure my summer sky, and now
Mantle the earth? Within my heart's a light
That never dims, but with the steady glow
Of trust and faithfulness lights up the gray
Perspective. All the world, from pole to pole,
Is clothed in beauty, and the joy of love.
Francois.

SOME PEOPLE WILL JUST LOSE ANYTHING.

[From the Appleton, Wis., Post Crescent.]

Lost—A pair of gray trousers Wednesday a. m., on Durkee street, between North street and the Donner Studio. Kindly return to the Donner Studio. D. F. G.

ANSWER TO ETIQUETTE PROBLEM

The gentleman should take the outside of the walk so as to be ready to protect the lady from accident or insult.

ABSOLUTE zero in suiciding is dying because Peggy Joyce had refused one's hand in marriage. But did Peggy say yes! AH! Mon Dieu! Ze rope, ze Seine, ze pistol, ze carbolic acid, ze bushel of dynamite! R. H. L.

How to Keep Well. By Dr. W. A. Evans.

Questions pertinent to hygiene, sanitation, and prevention of disease, if matters of general interest, will be answered in this column. Where space will not permit, or the subject is not suitable, letters will be personally answered subject to proper limitations, and where a stamped, addressed envelope is inclosed. Dr. Evans will not make diagnosis or prescribe for individual diseases. Requests for such service cannot be answered.

[Copyright: 1922: By Dr. W. A. Evans.]

CLEAN UP TIME'S HERE.

It is customary about this time of the year to have a health promotion week.

The plan starts off with a proclamation by the governor or mayor calling the attention of the people to the importance of help and asking them to get together and lay plans.

The objects are threefold.

First, to stimulate interest in health, to furnish enthusiasm and spirit to establish ideals and standards; second, to teach some people how to keep well, how to keep their children well, how to feed their babies, and how to do as they would be done by in matters of contagious disease, and, third, to get some cleaning up work done.

Health week grew out of cleanup week, and that, in turn, grew out of the age old urge to clean up in the spring time.

Instinctively, insects, birds, and animals cleaned up their bodies and such homes as they had when the sap began to run. Maybe that's where man got the instinct—but, wherever it came, he has it.

In a health promotion week commonly one day at least is given to cleaning up. Householders are expected on that day to put their premises in order. This includes the lot as well as the house. Since this is the strategic time in a war on flies, a part of this day's energy is devoted toward cleaning out manure boxes and patching them up and putting stables in sanitary condition.

The help of the farm and store people, the painting trade and the painters is always available for a week that has a cleanup and a paintup day.

Every group of people planning a health week should follow up the public proclamation with some meetings to which the preachers, the women's clubs, the men's clubs, including the Chamber of Commerce, Rotary, Kiwanis, and Lions, are invited.

The teachers, the police, fire, and public works departments should join the health department in calling this meeting.

The preachers commonly furnish inspiration at their Sunday services, the teachers follow on Monday with talks to their school children. In many cases groups of children will undertake to clean up places that would otherwise be neglected.

The women's clubs and the school children together can just about get all unregistered babies furnished with birth certificates in a two day campaign.

The public works department generally agrees to haul away the trash and the fire department to wash the paved streets.

One day may be devoted to finding out about the milk supply and interesting the people in pure milk.

And another is sometimes set aside for a children's health contest.

BOTHERED WITH FLEAS.

A. K. writes: "Could you advise me how to get rid of fleas?

"I have been troubled with them in my clothing for a good while. I have tried to get rid of them by having my clothes sent to the cleaners, but to no purpose."

REPLY.

Sprinkle powdered moth balls in your clothing. This will cause the fleas to emigrate, nor will they dally to say good-by.

Of course, the trouble with you is that you keep in close touch with a source of supply. Do you associate with dogs, cats or hogs?

Fleas breed in dust. If they are breeding in your house and feeding on you, it is up to you to get rid of the dusty corners and trash piles where they breed.

Cleaning up and the free use of powdered moth balls will get rid of fleas, provided no infested animals are about.

MYSTERY OF BLUE BORN BABY.

Mrs. A. writes: "1. Some people say you do not answer their questions.

"2. Please answer this one. What causes a blue born baby?

"3. Would constant crying during pregnancy cause it—a real sorrowful crying and trouble?"

REPLY.

1. I reckon they are right. I throw away about a hundred letters a day. The promise is to answer those accompanied by stamps.

2. Nobody knows. The anatomists tell us that an opening between the two sides of the heart, which should close about the time of the birth, does not close—but that answer means nothing to you. "Why does it not close?" For this there is no answer.

3. No. There are no wires from the mother's brain to the baby in the first place, and in the second, the opening has no business closing until long after the crying days.

ACID URINE FROM EGGS.

M. C. C. writes: "1. Do eggs, cheese, and milk produce acid urine or alkaline?

"2. Will doses of common baking soda neutralize the acidity of the urine in any marked degree?

"3. Is acidity influenced by the state of the weather? Does cold or heat affect it?"

REPLY.

1. Acid urine. Eggs particularly are rich in sulphur. Foods rich in sulphur make an acid ash.

2. Yes, the urine can be made alkaline by the use of soda.

3. Yes. The more urine the less its acidity. Cold weather increases the amount of urine. There are other factors.

CONSUMPTION AFTER 16.

Miss M. M. writes: "1. It is the theory of a well known Chicago tuberculosis specialist that consumption cannot be contracted after the age of 16.

"2. In consumption when does the temperature rise and usually to what degree or degrees?"

REPLY.

1. The statement as quoted is an exaggeration, but it contains a lot of truth.

2. In the main in the afternoon. It may range from 99 to 104.

FRIEND OF THE PEOPLE

Letters to this department must be signed with names and addresses of the writers.

TEMPORARY REPAIRS MADE.

Chicago, April 27.—[Friend of the People.]—The street in front of 3318-20 Armitage avenue is in a deplorable condition. The paving around the sewer and car tracks seems ready to cave in. When it rains the cavities fill with water and every truck or vehicle in passing, splashes passersby and windows with mud.

When Armitage avenue was repaired some time ago, this section between Kimball avenue and Spaulding avenue was untouched.

If anything can be done to remedy this condition, it will be appreciated. W. T. C.

Condition has been made safe by temporary repairs. Permanent repairs will be made when granite repair forces are operating in this vicinity.

THOMAS H. BYRNE,
Superintendent of Streets.

HUSBAND IS CONSIDERED.

Chicago, April 29.—[To the Legal Friend of the People.]—My husband died four years ago, leaving no will. My daughter and I received all of his money. She has since married and is ill. In case she should die without making a will, does this money which my husband left her go to her husband or does it revert to me? H. S.

If they have no children her husband would take all her personal property.

TRIBUNE LAW DEPARTMENT.

PLAYING IN THE STREETS.

Chicago, April 28.—[To the Legal Friend of the People.]—Will you kindly state in your paper if there is a city ordinance now in effect which prohibits baseball playing in the public streets? If so, when and why was it passed by the city council? M. B. C.

1. Yes. Sec. 2045 of the code of 1911.
2. Some time before 1911.
Presumably because of danger both to the players and to passersby.

TRIBUNE LAW DEPARTMENT.

WITH REFUND.

Chicago, April 30.—[To the Legal Friend of the People.]—I was given a sixty day notice to move just after I paid my April rent. I have notified the landlord I intend to move May 6. Do I have to pay rent for the full month of May or only for the six days? I have no lease. Wm. C.

You pay the full month, less any rent that may be paid by a new tenant.

TRIBUNE LAW DEPARTMENT.

THE SEVENTH SON.

Oak Park, Ill., April 30.—[Friend of the People.]—Some of my friends have told me that there is an organization in Chicago which gives special work or positions to the seventh son of a family. I am a seventh son, and would like to know if you know of such a bureau, and if so, where it is. H. B.

It has never come to the attention of this department. Ask your friends who have told you of it to find out more about it and to let you know what they learn.

YOU'RE PROBABLY SAFE.

Chicago, April 29.—[To the Legal Friend of the People.]—I rented a flat at the price of $45 on Feb. 22, 1921, under lease of one year. The lease did not contain any clause about renewal or notice for continuance of the lease. On March 15 he notified that he would raise my rent. At the present time the building has been sold to another man who is installing steam heat, and desires $65 a month. I maintain that my lease is good for another year until Feb. 22, 1923.

1. Am I right?

2. Does the fact that steam heat is to be installed have anything to do with the right of the landlord to raise the rent, provided the lease is still in effect? G. M. R.

1. Yes, if rent has been accepted after the termination of the preceding year. 2. No.

TRIBUNE LAW DEPARTMENT.

MEMORY TESTS *Can You Answer These?*

Answers to these questions will be published tomorrow.

1. Who was Isabella of France?
2. How many trips to America did Columbus make?
3. Who was the discoverer of the circulation of the blood? When and where was he born? When did he die?
4. When were all the philosophers expelled from Rome?
5. What is the veld? The bush-veld?
6. Who wrote "Socialism for Millionaires"?
7. Why does Oxford University display on its walls "The Gettysburg address of Lincoln"?
8. Where are the Fiji islands and to whom do they belong; how governed?
9. What famous Roman was the lover of Cleopatra before Mark Antony?
10. Who was the first Roman emperor?

Answers to Yesterday's Questions.

1. What is the difference between Dominica and the Dominican Republic? Dominica is a British island of the West Indies between Guadeloupe and Martinique; the Dominican Republic, once an independent country, now an American protectorate with its president and congress deposed, occupies the eastern part of the same island as Hayti.
2. What city in Scotland is built on three hills? Edinburgh.
3. Who was Jenny Lind? Distinguished vocalist born at Stockholm, 1821. At the age of 16 was a favorite at the opera of her own city. She came to America in 1850.
4. What are five synonyms for the word absent? Gone, not present, elsewhere, inattentive, and listless.
5. What is the Iberian peninsula? Hibernia? Spain and Portugal together. A Latin and poetical name for Ireland.
6. What two bodies of water are connected by the Suez canal? The Red sea and the Mediterranean sea.
7. When did Christopher Columbus die? May 20, 1506.
8. On whom was bestowed the title of "Father and Apostle of the Blind?" Valentine Hauy, the inventor of embossed books and the founder of the first school for their instruction.
9. On what river is the city of Montgomery [Ala.] situated? The left bank of the Alabama.
10. What famous Irish poem was written by a Scotchman? "The Exile of Erin," by Thomas Campbell.

REPORT FROM THE COUNTRY

VOICE OF THE PEOPLE

Writers should confine themselves to 200 or 300 words. Give full names and addresses. No manuscripts can be returned. Address Voice of the People, The Tribune.

PITTSBURGH PLUS AND THE TWELVE HOUR DAY.

Kenosha, Wis., April 24.—I believe it is the intent of the editorial department of THE CHICAGO TRIBUNE to be conscientious and entirely fair in all of its editorial comment. It is because of that belief I venture to ask if, in your editorial this morning entitled, "Stronger than Steel," you are not something less than fair in selecting alone out of the entire steel trade the United States Steel corporation and its head, Judge Gary, as the object of attack, rather than confining the article to the principle of the so-called "Pittsburgh Plus" basis of sale for steel products and the twelve hour day still effective among a relatively small number of men in the steel industry who happen to be peculiarly employed.

"Pittsburgh Plus," it should be understood, is not a basis of computing the selling price followed by any one single steel producing interest alone but on the contrary is a term for a trade practice. Again: The United States Steel corporation's local subsidiaries are not the only producers of finished steel in the Chicago district, as you must know. The wisdom today of continuing the old practice of selling steel f. o. b. Pittsburgh, plus freight to destination, regardless of the point of manufacture, is concededly debatable, there being, as a matter of fact, much that is properly urgable both for and against, but to select for attack but one producing company and ignore all other producers cannot result otherwise than in leaving a bad impression with the reader who is familiar in some degree with the actual facts and perhaps prejudicing irreparably that by far greater number of your readers who are not. In this connection I may say that many well informed men in the steel trade seriously question if the United States Steel corporation is even interested in preserving the "Pittsburgh Plus" plan of computing selling prices.

In the problem of the twelve hour day, which Judge Gary touched upon in his address to his shareholders, and whose remarks in part only you cover in your editorial, may I ask if you have made serious effort to actually ascertain how very strenuously the men themselves object to the shorter day proposed by outsiders or society in general in their behalf, and perhaps how very difficult it actually is to immediately overcome that resistance and at the same time carry the reform into full effect.

George H. Milne.

THE HOME OF THE "HICK."

Chicago, April 27.—Just a word in defense of film producers, cartoonists, and writers who were being literally torn to pieces by Mr. Brameld of Neillsville, Wis., in THE TRIBUNE on April 25. This gentleman protests against the comic portrayal of rural life and claims there is no difference between the massed people and the scattered people.

I have traveled extensively through southern Illinois, Indiana, Missouri, Kentucky, and Arkansas, and all I have to say is that these film producers, cartoonists, and writers have not as yet seen the real "hick"—the sixteenth century Americans."

In this part of the country I have seen characters that would make these men blush with shame at their crude attempts to present them to the people of the cities. Any one skeptical as to the probability of this should witness the Izard County fair at Calico Rock, Ark., any year in September. It is interesting to note that Izard county is next to Yell county. The Arkansas Kid.

WE'LL DO IT HERE, JUST TO SHOW THERE'S NO ILL FEELING.

Harvey, Ill., April 26.—Why did you not publish the decision of Federal Judge Rose of the District court at Baltimore, Md., in which he said the cost-plus contract is a scheme to evade the law?

This particular manner of dealing with men is clever, added Judge Rose. Indeed it is too clever; it is so clever that it was never contemplated by the men who drew the act. The employés demanded the contract be read in court. Railroad lawyers refused, but were compelled to yield.

Judge Rose was amazed when he learned the basis on which the railroad farmed out its work and immediately revoked the temporary injunction.

The contract provides that the Western Maryland railroad shall furnish the shops, tools, and all necessary equipment for making repairs, provide money with which the dummy contractor shall operate, and in addition reimburse the contractor for pay rolls, office expenses, liability insurance premiums, money paid to other than regular employés for railroad work, traveling and hotel expenses of officials and general foremen.

M. J. Ryan.

SUGGESTING ANOTHER CLEANUP FOR PRESIDENT HARDING.

Chicago, April 28.—In your issue of April 28 appears a news item by the Associated Press stating that President Harding narrowly escaped serious disaster by the upper deck of the steamer Island Queen crashing to the deck below, carrying with it some 200 persons, those below escaping by a narrow margin of time, a half minute; twenty-five people were injured. President and Mrs. Harding and other distinguished personages were not aboard the Island Queen because they were advised against making the trip on that boat by "government inspectors" because of its unsafe condition. The presidential party were consequently assigned to the Cayuga, a government boat. That unsafe boat, the Island Queen, was loaded with school children.

I am astonished at the cold blooded action of those government inspectors in permitting the Island Queen to receive any passengers, much less hundreds of little children utterly incapable of taking care of themselves. It appears to me President Harding should lose no time in issuing an executive order dismissing every one of those inspectors from the service. Col. Charles W. Mosher.

MANY CAN AND DO DISPUTE SUCH "TRUTH."

Chicago, April 29.—I read your editorial on "Lady Astor Speaks" in Thursday's TRIBUNE, and I hope you will permit me to say a few words in her defense.

What difference does it make whether Lady Astor is a hyphenated American or not? America should be proud of having produced such a woman, for not only is she a splendid politician but she is also a good wife and mother.

"I wish from the bottom of my heart that America was at Genoa," said Lady Astor, and again, "The whole world looks to America for moral lead." Why ridicule these statements? Who can dispute the fact that this is the truth? What nation does not look to America for moral uplift and guidance? What nation does not look to America for justice and mercy? Lady Astor is right. America should be at Genoa, for how can there be coöperation between nations without mutual conferences? Student.

"WHAT POTENT BLOOD HATH MODEST MAY!"
—Emerson's "Mayday."

[Detroit News.]

UNTRY

OPLE

words. Give full names
ress Voice of the People.

T HERE, JUST TO SHOW
S NO ILL FEELING.

, April 26.—Why did you
e decision of Federal Judge
District court at Baltimore,
he said the cost-plus con-
eme to evade the law?
lar manner of dealing with
, added Judge Rose. In-
clever; it is so clever that
contemplated by the men
e act. The employés de-
contract be read in court.
ers refused, but were com-

e was amazed when he
asis on which the railroad
work and immediately re-
nporary injunction.
t provides that the Western
ilroad shall furnish the
and all necessary equip-
ing repairs, provide money
he dummy contractor shall
in addition reimburse the
pay rolls, office expenses,
ance premiums, money paid
regular employés for rail-
raveling and hotel expenses
d general foremen.
M. J. RYAN.

G ANOTHER CLEANUP
ESIDENT HARDING.

pril 28.—In your issue of
ars a news item by the As-
ss stating that President
rowly escaped serious disas-
upper deck of the steamer
crashing to the deck be-
with it some 200 persons,
escaping by a narrow mar-
a half minute; twenty-five
injured. President and Mrs.
other distinguished person-
ot aboard the Island Queen
were advised against mak-
n that boat by "government
because of its unsafe condi-
esidential party were conse-
gned to the Cayuga, a gov-
t. That unsafe boat, the
n, was loaded with school

nished at the cold blooded
se government inspectors in
he Island Queen to receive
ers, much less hundreds of
n utterly incapable of tak-
hemselves. It appears to me
rding should lose no time in
executive order dismissing
those inspectors from the
COL. CHARLES W. MOSHER.

AN AND DO DISPUTE
UCH "TRUTH."

pril 29.—I read your editorial
stor Speaks" in Thursday's
d I hope you will permit me
words in her defense.
rence does it make whether
s a hyphenated American or
a should be proud of having
h a woman, for not only is
d politician but she is also a
d mother.
om the bottom of my heart
was at Genoa," said Lady
again, "The whole world
erica for moral lead." Why
statements? Who can dis-
that this is the truth? What
ot look to America for moral
uidance? What nation does
America for justice and
y Astor is right. America
Genoa, for how can there
on between nations without
erences? STUDENT.

MODEST MAY!"
merson's "Mayday."

DEATH MYSTERY STILL UNSOLVED AT HOOPESTON

Hoopeston, Ill., May 2.—[Special.]—Efforts of officials to trace the footsteps of Miss Gertrude Hanna after the girl had proceeded on her mystery "death walk" on the morning of March 31 from the home of her sister, Mrs. Mariella Harding, at the Tilton farm, as far as the little village of Rossville, six miles away, resulted in failure today.

Like every other clew or theory advanced in the case since the body of Miss Hanna was found in the basement of the United Presbyterian church here last Thursday, the new information led nowhere, and merely increased the mystery as to how Miss Hanna came to her death.

Seen in Cafe.

Mrs. Rachel Brown, proprietress of the Dixie cafe at Rossville furnished Prosecutor John H. Lewman with the first clew as to the movements of Miss Hanna after the girl slipped unseen from her sister's home.

Mrs. Brown's story is that on that day a strange young woman walked into her restaurant at 7 o'clock in the morning, sat where she could look out the window, and ordered toast and coffee. The girl wore a gray coat and a knitted cap similar to the "stocking cap" Miss Hanna is known to have worn, and resembled the girl otherwise.

Receipt today by William T. Hanna, the girl's father, of a half coherent note from a Rossville woman signing herself "Mrs. Nora Cloud" and intimating that Gertrude had possibly been lured to Philadelphia and slain, sent officials hurrying back to Rossville. Upon discovery, however, that Mrs. Cloud was a fellow inmate of the girl at the state asylum at Kankakee several years ago, all interest in the incident ceased. Mrs. Cloud declared she had not seen the girl since her disappearance.

Lewman Drops Case.

Mr. Lewman ceased activity in the case today and plunged into other duties. He frankly admitted his investigation so far has developed nothing of value aside from the clew furnished by Mrs. Brown.

Chief of Police C. J. Bogart hopes to unearth something before the grand jury convenes next week, he said.

Lengthy questioning of the father, John C. Wyman, former suitor of Miss Hanna, and of Wyman's two brothers-in-law in Lewman's office in Danville last night was devoid of result, Mr. Lewman said.

FIND DEATH WAS ACCIDENTAL.

Accidental death was the verdict of a coroner's jury yesterday at an inquest held at the Grant hospital in the death of Fred Mochroski, a laborer, who was crushed by a falling wall yesterday.

Nation Spends Less for Jewelry Than Cosmetics

America's jewelry, costing $500,000,000 last year, is a mere fraction of the fortunes expended for cosmetics, furs, candy, and smokes, declared Morris Eisenstadt, chairman of the advisory council of the National Jewelers' association, which met yesterday at the University club. "More than 65 per cent of jewelry is essential," he declared, enumerating items such as silverware, cuff buttons, watches, and clocks. One million forty thousand brides were led to the altar last year. And what's a bride without a wedding ring?"

Foster Shoes and Hosiery for Women and Children

There is a distinctive Foster Shoe for every occasion

The Foster Bridal Slipper

with hosiery for the trousseau

The conventional white satin slipper produced with the most minute attention to details *from materials of the highest character*

Original designs in orange blossom or other ornamentation

F. E. FOSTER & COMPANY

115 NORTH WABASH AVENUE
and The Foster Drake Hotel Shop

Ontra ice cream is smooth, rich, delicious

ONTRA leadership in the cafeteria field is not based on any one or two features of excellence. Rather is it a happy combining of **many** superiorities that makes possible that **completeness** of satisfaction which Ontra gives to every patron.

To those who eat at the Ontra it means much to know that at every stage in the making of an Ontra meal the interest and welfare of patrons receive first and fullest consideration.

Miss Dutton insists that ALL food products purchased for use in the Ontra be of the highest quality that can possibly be obtained. Only foods of proved superiority can meet the Ontra standard.

For example—Ice Cream

The Ice Cream you eat at the Ontra is Chapell's Ambrosia—pure and delicious—extra rich. It may be had in five varieties daily. It must pass a 14% test, whereas average ice cream tests only 8% to 10%.

Good Ice Cream is a quality food. It is **good** for you. Physicians praise its wholesome nutrition and its easy digestibility. Right now it is a welcome change from the heavy desserts of the cold season. Order it often—at the Ontra.

Miss Dutton Invites You

Come to the Ontra and enjoy the benefits of Ontra's large volume and economical management. While our accommodations are of the best, our charges are surprisingly moderate. Our profit per average meal is ONE AND FOUR-TENTHS CENTS. This means fullest value for your money.

Try the Ontra today. Breakfast, luncheon, dinner

ONTRA CAFETERIA

123 North Wabash Ave.
Bet. Randolph and Washington

231 South Wabash Ave.
Between Adams and Jackson

Ontra Number Three Will Be Announced in a Few Weeks

MARSHALL FIELD & COMPANY

The Spirit of the House

HOUSES, quite as much as their occupants, are all the better for a change of spirit in the Springtime. It can be brought about in the gayest, most effective way by crisp new curtains, vividly striped awnings, grass rugs with a fragrant odor of the out-of-doors, tall vases, and long flower boxes filled with green vines and growing things. Our Interior Decorating Service will be glad to help with advice in every puzzling problem that confronts you.

The May Sale of Service Plates

Includes China from Famous English Potteries

SERVICE Plates, Dinner Plates, Entree Plates, Salad Plates, Bread and Butter Plates, Bouillon Cups and Saucers, and after-dinner Coffee Cups and Saucers are on sale during the month of May. In planning luncheons and dinners now, one is very likely to discover that Spring fruits and vegetables demand a refreshed supply of China.

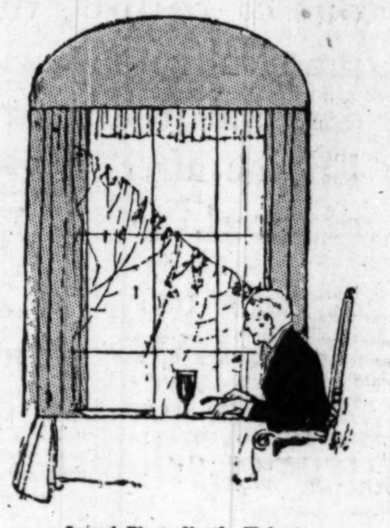

THESE are Services from the most notable of English potteries—Royal Doulton, Crown Staffordshire, Royal Worcester, Spode Copeland, Crescent and others. They include plates of rich design and perfect finish, worthy of gracing the most exquisitely appointed table.

The sale prices are $15, $20, $25, $35, $50, $75, $100, and up, a dozen.

Second Floor, North, Wabash

Lace Curtains for Spring

Ruffled Net Curtains

Especially suitable for bedrooms, although they may be used in other rooms, too, are these dainty Curtains of net. They are well-made and 2½ yards long and 36 inches wide. Priced at $3.85 a pair.

Filet Nets, 45c and $1.20

In white, ecru, or ivory. These Nets, when edged with a narrow Cluny lace, make very attractive Curtains. About 30 patterns are priced at 45c a yd., and others in a very fine quality net are $1.20.

Fifth Floor, Middle, Wabash

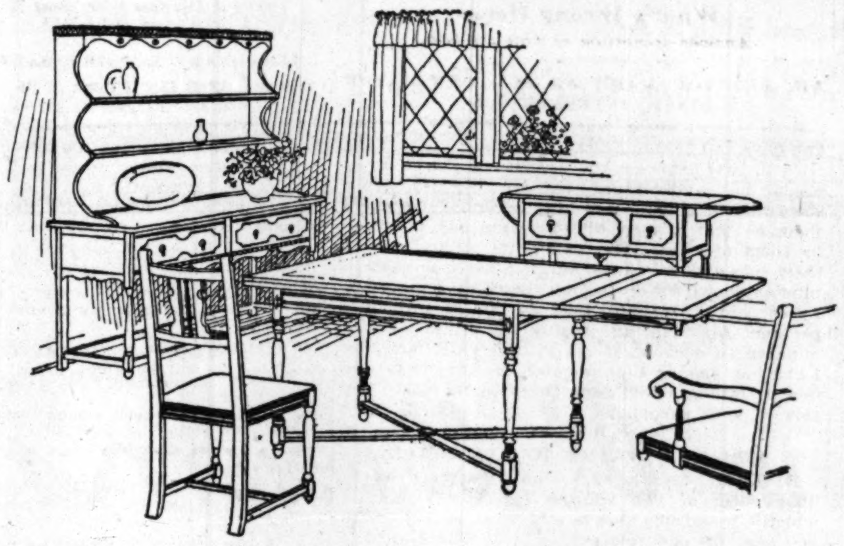

Breakfast Room Furniture

With Vivid Originality of Design

THE Breakfast Room really threatens to become the delightful place in the house, so full of individuality is the Furniture designed for it. The quaint little painted Suites fairly radiate a spirit of gayety and charm; and there are dull wax-finished ones which remind you of sunny Dutch gardens.

We are displaying Sets of all types. The one above is of oak, with a draw Table, a Welsh Cabinet, either Benches or Chairs, and various styles of Servers.

Eighth Floor, North, Wabash.

Linens a Household Will Need

WITH the usual era of moving which May inaugurates, the household's linens are certain to need replenishing, for no family can move without discovering unexpected needs. These linens are specially priced.

Table Cloths, $5.50

Of heavy satin damask in a stripe design, they are 70x70 inches.

Napkins to match, 24x24 inches, are $8 a dozen.

Napkins, $6 a Doz.

They are of linen satin damask in conventional and floral patterns, and 22x22 inches.

Luncheon Sets, $5.75

They are embroidered Madeira Sets with a 24-inch centerpiece, 6 doilies 6 inches wide, and 6 doilies 10 inches wide.

Bedspread Sets, $5.50

Marseilles Sets with scalloped edges have a full size spread with bolster cover. They are made in our own mills.

Second Floor, North, State

Unusual Values in Wilton Rugs

THESE are the finest quality of Wilton Rugs reduced for a special selling—Rugs of fine weave and color. And this event is, indeed, opportune, for this is moving time and one is apt to need a new rug in a certain size for floors which might otherwise seem rather bare and unattractive.

Rugs of the Finest Quality

	Worsted.	Wool.		Worsted.	Wool.
4.6x7.6	$33.00	$23.00	9x15	$132.00	$ 92.00
6x9	$60.00	$41.50	10.3x13.6	$148.00	$104.00
8.3x10.6	$87.00	$60.00	11.3x15	$165.00	$115.00

Third Floor, South, Wabash.

A Large Sofa

Which May Be Ordered With Various Coverings

THE low, restful back and broad arms of this Sofa give it long, luxurious lines. It is large, with loose spring cushions resting on a spring base, and may be ordered with velour, tapestry or mohair covers.

Most living rooms are never truly inviting or comfortable until they possess some such piece of furniture to arouse an atmosphere of ease. This is thoroughly well built, with outside back covered. In velour, $169; in tapestry, $189; in mohair, $220. The Armchair to match is $79 in velour, $93 in tapestry, and $110 in mohair.

A Decorative Mirror, $25

It is a three-section Mirror, with a mitred effect at the ends. The Frame is in polychrome and measures 52x21 inches. It may be used with very successful effect.

Eighth Floor, State Street.

A Small Persian Rug

Would Be a Very Thoughtful Wedding Gift

RUGS have always been a considerable problem to young people planning a home, and it is especially so today when they often have a vivid appreciation of fine Orientals and a certain hesitancy about buying too many costly things at once. So a Persian Rug would make a lasting and admirable gift. These are in the smaller sizes, which fit nicely into various spaces.

Dozar Rugs, size 2.3x4.0, are $35; Kermanshahs, 3.0x4.6, $75 to $125; Sarooks, 3.0x5.0, $85 to $150; Mosouls, 3.6x6.6, $50 to $85; Sarooks and Kermanshahs, 4.0x6.6, $150 to $225; Lilahans, 5.0x6.7, $75 to $150.

Third Floor, Wabash Avenue.

A Special Selling of Pictures

MANY Pastels, Facsimiles and Water Colors attractively framed have been much reduced in price. These Pictures have been hung in one of the rooms in the Galleries, and include landscapes, figures and still-life subjects which are suited to settings of various types. The prices range from $10 to $35.

Second Floor, South, Wabash.

New Glassware

Decorated With a Gold Band

CIRCLED with a heavy gold band decoration, this Glassware achieves a delightfully rich effect. There are Candlesticks at $3.25, Candy Jars at $3, Bonbon Boxes and Bowls at $5, Cologne Bottles at $3.25, Sugar and Creamers at $5 a set, Jugs at $6.50.

We also have Stemware with this design. Goblets and Sherbets are $18 and $20 a dozen; Tumblers, $11 and $12 a dozen; Finger Bowls, $20 and $22.

Second Floor, Middle, State.

Cloisonne Vases

Make Delightful Settings For Spring Flowers

DELICATE patterns on backgrounds of jade-green, blue, or turquoise make an Oriental Cloisonne Vase a very charming setting for May flowers. And they can easily be made into lamps. They are priced from $5 to $17.50 according to size.

Second Floor, South, Wabash.

Junior Floor Lamp

Specially Priced at $40

SUCH a Lamp as this is tall enough to give an impression of stateliness, and yet not too tall to be put in a small room. It is of wood finished in polychrome and black and gold, with a silk Shade 24 inches in diameter. Special orders are taken for shades in any desired color.

Second Floor, Middle, Wabash.

Blankets for Camping Trips

WITH Spring here and Summer on the way, boys are now planning week-end trips to the open country. And of course they'll want one of these heavy, warm Blankets which can be easily rolled up in their packs. In gray or khaki, they will not soil easily, and are priced from $3.75 to $9.85. Rubber Blankets, so useful when it rains, are $3.50 to $5.50.

Blankets slightly soiled from handling are greatly reduced in price.

Second Floor, North, State.

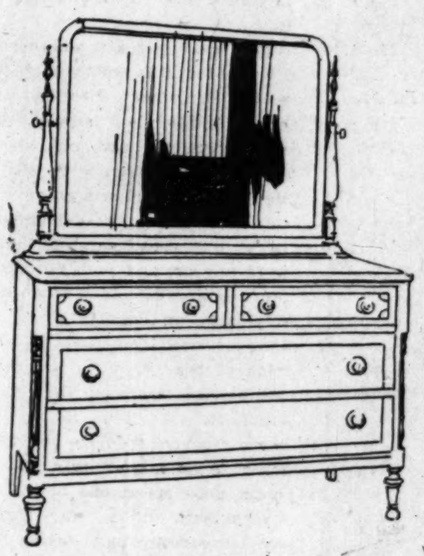

This Bedroom Suite at $350

Consists of Seven Pieces

THOROUGHLY modern in every way, this Bedroom Suite is quite admirably suited to the present day home. It was made according to our specifications and is very specially priced.

There is a 50 in. Dresser, Dressing Table, full-sized Bed, Chest of Drawers, Bench, Night Stand and Chair, in combination mahogany, finished in a rich brown tone. The fluted posts, the overlaid panels and the decorative little drawer pulls are a few of the interesting details. It can also be had with Twin Beds.

Eighth Floor, Middle, Wabash.

A Selling of Electric Percolators $10 and $15

IF you have been using the old coffee pot because it seemed a bit extravagant to buy a shining new Percolator, these prices will be most interesting. Electric Percolators in many styles, in copper or nickel plate, are specially marked at $10 and $15. The sizes range from 6 to 9 cups.

Household Utilities, Ninth Floor.

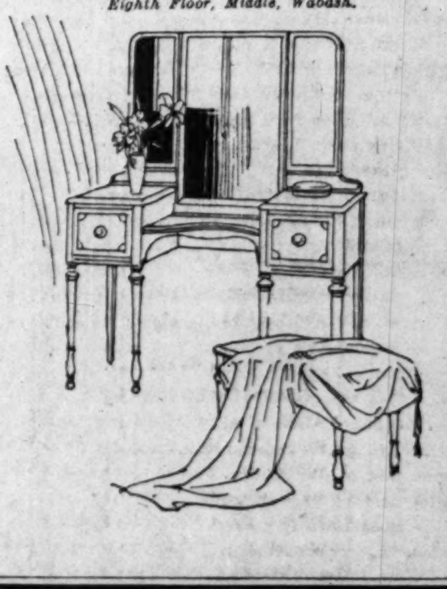

CROWE BLAMES SWAY OF CRIME TO JURY DODGING

Criminal Rush to Get on Panels, He Charges.

When reputable citizens show a willingness to serve on juries as great as that displayed by the criminal, then we may look for a minimum of crime in Chicago.

ROBERT E. CROWE.

This was the substance of the speech made yesterday by State's Attorney Robert E. Crowe at the weekly luncheon of the Rotary club in the Hotel Sherman.

The state's attorney announced that Simon O'Donnell, former head of the Chicago Building Trades council, recently acquitted of charges of extortion, would again be brought to trial as the result of disclosures of jury bribing in his first trial.

Will Ask O'Donnell Retrial.

"As soon as I have disposed of the bribery charges in the O'Donnell case I shall ask Judge Scanlan to issue a capias for O'Donnell," said Mr. Crowe. "A juror in the O'Donnell case brought in $600 in bills, part of a $1,000 bribe, shortly after the close of the trial. He will tell this to Judge Scanlan and we shall then try O'Donnell again.

"The only way of sending a criminal who pleads not guilty to the penitentiary is through a jury. Criminals are anxious to serve on juries, but I have seen so-called 'prominent business men' perjure themselves to avoid jury service.

"If the citizens of Chicago were as eager to serve on juries as the criminals are, there would be a marvelous decrease in crime."

Denies Breakdown of Machinery.

Mr. Crowe declared false any impression that there had been a breakdown in the machinery of the criminal court. He said statistics of the crime commission show Chicago was the only city in the country in which crime decreased last year and credited this to the coöperation of Chief of Police Fitzmorris, Sheriff Peters, and Judge Scanlan.

"But I am not satisfied," he said. "There ought to be twenty judges in the Criminal court instead of seven. Then our legal machinery would be speeded up until every criminal would be tried within sixty days after his crime. A murder case should be tried while the blood of the victim is still warm."

Henry Barrett Chamberlin, operating director of the Chicago crime commission, presided. Chief Justice Scanlan was present and was applauded vigorously when introduced as the "judge who was doing his utmost to fight crime in Chicago."

3 BANDITS OBTAIN $8,000 IN HOLDUP OF JEWEL STORE

(Picture on back page.)

Three bandits entered the store of Louis Kirschbaum, 6030 South Halsted street, yesterday, held up Kirschbaum, and obtained diamonds and jewelry valued at $8,000. They escaped after tieing Kirschbaum and putting him in a rear room.

"A man who gave the name of Cummings came in the store Monday night and ordered a diamond wedding ring," said Kirschbaum yesterday. "He left a $1 deposit and said he would return in the morning.

"About 9 o'clock in the morning he entered and said he had decided to take a more expensive ring. I reached for the tray and suddenly he pulled out two revolvers. Another man stepped in just then and pulled out another revolver."

A third man then entered, and Kirschbaum was marched to a rear room, where he was tied. The bandits took a quantity of diamonds from the open safe and watches from the showcases and escaped.

Wants Girl Given Term for Attempt to Flirt

Miss Mary M. Barthelme, assistant to Judge Arnold in the Juvenile court, yesterday recommended a term in the House of the Good Shepherd for Charlotte Jakubowsky, 16 years old. Charlotte was arrested last Thursday when, it is charged, she attempted to flirt with some men at State and Madison streets.

LEAPS FROM FOURTH FLOOR.

Joseph E. Thornball, 32 years old, 5904 South Morgan street, committed suicide yesterday by leaping from a window in the fourth story of his home. He had suffered from a nervous breakdown.

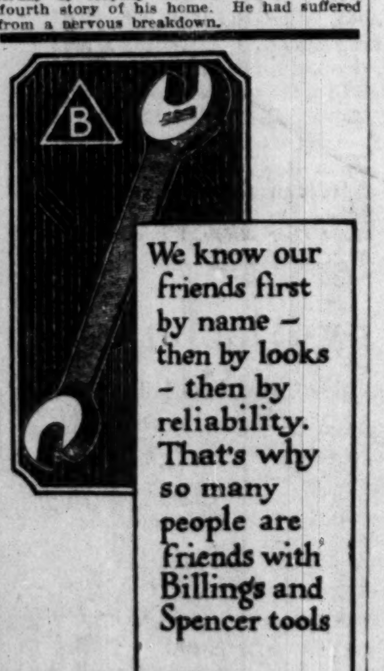

The Billings & Spencer Co
Hartford, Conn.

OSCAR F. MAYER ESCAPES PRISON; SCORED BY JUDGE

Oscar F. Mayer, millionaire packer and head of the Oscar F. Mayer & Brother company, yesterday narrowly escaped punishment as a perjurer. Attorney George L. Schein, counsel for Mr. Mayer, and who advised the execution of a petition for a change of venue which drew the judge's ire, was also publicly scored by Judge Stransky, who declared that the petition was a perjury and "a most reprehensible attempt to thwart an order of the court."

OSCAR F. MAYER.

Earlier in the day a colleague of Mr. Schein appeared before Judge Stransky, pleading for a continuance of the $50,000 suit instituted against the Mayer company by A. Silz as the result of an alleged breach of contract. The plea was denied and the filing of the petition for a change of venue followed, in which Mr. Mayer swore that he had reason to believe that Judge Stransky was prejudiced against his company.

WAITING EXPERTS DELAY JUDICIAL REFORM PLANS,

Springfield, Ill., May 2.—[Special.]—Frederick DeYoung, chairman of the judiciary committee of the Illinois constitutional convention, announced today the coming of a delegation of Chicago judges to confer with the members of the convention respecting the creation of a uniform court system in Chicago.

The judges, it was announced, would be here tomorrow. Pending their arrival, the convention postponed action on proposals affecting the Chicago courts. It also permitted the section affecting the numerical membership of the Supreme court to go over. The section providing for the appointment, instead of the election, of the clerk of the court was adopted.

Much of the time of the convention was taken up with discussion of the section authorizing the enactment of land credit laws. On the final roll call the proposal failed to receive the necessary fifty-two votes and was lost, 51 to 33.

Delegates Michael and Adamkievicz voted for the proposal when the roll was called, but changed from a yea to a nay before the result was announced. Had their votes stood the proposal would have been adopted.

Another proposal which failed because of insufficient support was section 8, defining limitations under which public money may be paid to sectarian institutions for the care of public wards.

The section as amended, after hours of conference and discussion, received only 44 votes. Before its defeat was announced, a motion to reconsider was made. It is pending.

As amended, the proposal limits payments to sectarian institutions to those established prior to 1922 and they are to care for public charges only in cases where similar service cannot be furnished by public institutions.

DIES FROM HIGH CHAIR FALL.

Injuries suffered by falling from a high chair caused the death yesterday of Anna Formeniam, 6 months old, Harvey, Ill.

WANT INTERVIEW WITH PRESIDENT ON BONUS BILL

Washington, D. C., May 2.—[Special.]—Republican members of the senate finance committee prepared to seek a conference with President Harding today after tentatively approving the so-called McCumber soldiers' bonus plan which contemplates only slight changes from the bill as passed by the house.

A majority of the ten Republicans of the committee, it was indicated, favored the McCumber plan, although Senator Smoot [Utah] continued to press his proposal for the substitution of a paid up insurance policy without any loan features for the adjusted service certificate on which loans may be obtained from banks.

The conference will be held with President Harding as soon as a draft of the bill is completed. The senators seem to think that the President may approve the bill, although it does not appear to contain any features which would make it less objectionable to him than the house measure was supposed to be.

Under the McCumber plan the land settlement aid is eliminated but the adjusted service certificate with a few minor modifications, vocational training and home or farm aid provisions of the house bill are retained. A veteran would be able to borrow 50 per cent of the adjusted service pay immediately upon the certificate.

An estimate submitted to the finance committee by Joseph S. McCoy, treasury actuary, showed the cost under the McCumber plan to be $77,000,000 for the first year, $92,000,000 for the second year, $73,000,000 for the third year, and $376,000,000 for the fourth year. The eventual cost is given at $3,845,000,000.

Wall Board, 3c a foot and up, for your spring repairing. Builders' Supply Co., 2228-32 W. Madison-st. Phone West 1090.—Adv.

General Motors GMC Trucks

22,843 Miles Without Wear

1 Two Range Transmission
2 Removable Cylinder Walls
3 Radius Rods
4 Pump and Thermo-Syphon Cooling
5 Removable Valve Lifter Assemblies
6 Pressure Lubrication
7 Instantaneous Governor

Because GMC Removable Cylinder Walls do not get out of round, there was practically no wear of cylinders and pistons in a GMC Engine after 22,843 miles of travel.

It costs only $28.70 to replace a GMC cylinder. The average for the common type of cylinder is $171.04.

Another evidence of GMC economy.

GENERAL MOTORS TRUCK COMPANY
Division of General Motors Corporation
PONTIAC, MICHIGAN

DIRECT FACTORY BRANCH
CHICAGO, ILL.
23d St. and Prairie Ave. Phone: Calumet 5448

Models From One to Five Tons Capacity

BATTEN

A Million Times You

Walking to the office one day, your neighbor says to you, "Have you tried Blank's Shaving Soap? It's the greatest stuff I ever used."

The next Saturday, while waiting at the seventh tee, your guest remarks, "Are you using Blank's Shaving Soap? Try it—it's got 'em all beaten."

After five or six enthusiasts have spoken their pieces, you buy a tube of Blank's Shaving Soap. You like it, talk about it, keep on using it.

When a million of you act this way—as a million of you do—in response to repeated advertising, then a manufacturer has moulded Public Opinion to a favorable view of his product.

In the abstract, Public Opinion seems a vague, shapeless thing. But consider yourself and your friends and whole cities and states full of real men and women as forming Public Opinion, and you see what a tangible and mighty force it is.

Once a month, or more frequently, we issue a publication called Batten's Wedge. Each issue is devoted to a single editorial on some phase of business. If you are a business executive and would like to receive copies, write us.

George Batten Company, Inc.
Advertising

New York 381 Fourth Avenue | McCormick Building Chicago | *Boston* 10 State Street

Moulding favorable public opinion for articles or services that deserve it

The Lunch Hour and Robt. Burns

POPULAR SIZES PRICED
10¢ to 15¢

Actual Size
ROBT. BURNS INVINCIBLES
(foil-wrapped)
15c straight
Box of 25—$3.50

It doesn't matter *how* the morning has gone or what the afternoon promises—there's NO lunch hour that can't be improved by a good cigar.

Take Robt. Burns, for example. There's a wonderful flavorful mildness in full Havana filled Robt. Burns that satisfies—a remarkable full-bodied flavor that's distinctive. You enjoy every bit of it. It's wholesome. It adds to your feeling of general satisfaction. It—well, it's just a real good cigar that offers all the smoke-pleasure that the sun and soil of Cuba can put into fine tobaccos. And *that*, you'll agree, will improve ANY lunch hour.

Have you tried one lately?

General Cigar Co.
NATIONAL BRANDS
Distributing Branch
Chicago

Robt. Burns Cigar is Full Havana Filled

You Can Do It Better with GAS

HOT WATER always on TAP

Hot water in abundance for the bath, the kitchen, and the laundry is a real household necessity and a joy forever. Gas water heaters are efficient—economical.

Special Offer to Home Users!

FIFTEEN DOLLARS OFF our regular purchase price on all automatic gas water heaters for a limited period only. All automatic gas water heaters will be sold on a small payment down and 18 months to pay.

ALTOGETHER Save Grand Opera for CHICAGO!

We have gas water heaters to fit every home. Come in and see them. Why not enjoy the convenience they insure you.

Peoples Gas Stores
Michigan Ave., at Adams St.
8:30 a. m. to 5:30 p. m. every week day.
Phone Wabash 6000—All Stores
And Peoples Gas Stores in Your Neighborhood
Open till 9 P. M. Thursdays and Saturdays

3643 Irving Park Blvd.	3734 W. 26th Street
3071 Lincoln Avenue	3478 Archer Av.
408 W. North Avenue	103-5 E. 35th Street
1641 Milwaukee Av.	731 W. 63rd Street
2142 W. Madison Av.	9051 Commercial Av.
1709 W. Roosevelt Rd.	11025 S. Michigan Av.

N

ou

c.

Boston
State Street

deserve it

TER
TAP

er in abund-
or the bath,
d the laundry
ehold neces-
forever. Gas
re efficient—

Offer to
Users!

DOLLARS
lar purchase
utomatic gas
for a limited
All automatic
rs will be sold
yment down
s to pay.

oles
tores
at Adams St.
m. every week day.
000—All Stores
n Your Neighborhood
days and Saturdays
3734 W. 26th Street
3478 Archer Av.
103-5 E. 35th Street
731 W. 63rd Street
9051 Commercial Av.
11025 S. Michigan Av.

SMALL JURORS FISH; JUDGE AND LAWYERS GOLF

Governor Gets 'Afternoon Off' to Sign Bonds.

BY PARKE BROWN.

(Picture on back page.)

Waukegan, Ill., May 2.—Just as expectations of a completed jury in his case were rising rapidly, Gov. Len Small today was given an "afternoon off" to sign $2,000,000 worth of road bonds. To pass the time the jury played baseball and went fishing, and the judge and lawyers played golf.

State Treasurer Edward E. Miller brought the securities here for the governor's signature. Mr. Miller said that between three and four hours' close application would do the job, and after talking with the governor said he understood they would be signed after the regular adjournment at 4:30.

On this basis the signing would have been completed about 9 o'clock in the evening, but apparently some one connected with the defense proposed to eliminate the afternoon session. State's Attorney C. F. Mortimer of Sangamon county, chief of the prosecution, and Judge Claire C. Edwards both consented, with the stipulation that the morning session run until 1 o'clock. At that hour court adjourned until 10 a. m. tomorrow.

Prospects that the remaining four jurors would be accepted today grew bright before noon, when the defense tendered to the state what it considered four competent veniremen.

Only One Survives.

However, only one of these survived the questioning by Attorney Ralph J. Dady for the state. He was August Nelson, a carpenter, who had been tendered by the state on Monday. Besides Nelson, William Mueller, a young Waukegan carpenter; Peter Laursen, an Antioch teaming contractor, and William Zerson, a retired farmer of Area, were in the jury box when adjournment came.

Because of the way the Small case is holding up other court business, Judge Edwards has asked Judge Shurtleff to come in from McHenry county and hear the regular docket for a few days.

SPEEDWAY DOCTOR GOES TO CONVENTION; BRINGS BACK A BRIDE

MRS. CLARENCE A. JACOBSON.

When Dr. Clarence A. Jacobson of the Speedway hospital staff returned from a medical convention held in Kansas City April 29, he surprised friends by bringing with him his bride, who was formerly Miss Vida Wheeler, daughter of Mr. and Mrs. Charles W. Wheeler of Enid, Okla. They were married in Kansas City.

Dr. Jacobson is the son of Dr. and Mrs. August Jacobson, 2931 West Adams street. He was a first lieutenant in the medical corps during the war, and since the war has been connected with the Drexel and Speedway hospitals.

—just say

Blue=jay

to your druggist

Stops Pain Instantly

The simplest way to end a corn is Blue-jay. A touch stops the pain instantly. Then the corn loosens and comes out. Made in two forms—a colorless, clear liquid (one drop does it!) and in extra thin plasters. Use whichever form you prefer, plasters or the liquid—the action is the same. Safe, gentle. Made in a world-famed laboratory. Sold by all druggists.

Free: Write Bauer & Black, Chicago, Dept. 76, for valuable book, "Correct Care of the Feet."

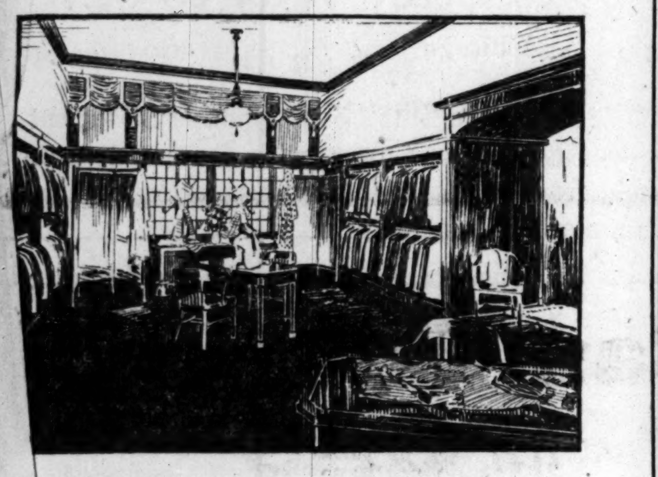

For BOYS ONLY

This is our new Boys' Room. Where young fellows can come for clothes like Dad's. Only better. Peppier. With more kick in them than grown-ups can get away with.

Real smashing clothes, that boys have been wishing they knew where to find for years.

The sort that makes kids in a hurry to grow up, and makes the other fellows ask: "Honest, where did you get them?"

You can step into your first long trousers here—and spend the rest of your life in Capper Garments.

'Cepting when your asleep, of course. (Even then, there's pyjamas.)

We've done for boys just what we've done for the good dressers among men—worked up a line of fine garments away ahead of what most stores think boys are satisfied with, and put a price on them that will make the pater appreciate the value as a good investment.

$35—$50

At the Michigan Avenue Store.
Come in soon. Mr. Howard Capper himself is in charge—a young man who understands what young men like.

Capper & Capper

LONDON
CHICAGO
ST. PAUL
DETROIT
MILWAUKEE
MINNEAPOLIS

Two Chicago Stores: Michigan Avenue at Monroe Street; Hotel Sherman—Clothing is sold at both stores

"America's Finest Men's Wear Stores"

CARSON PIRIE SCOTT & Co

May Sales in Progress

Exceptional buying opportunities prevail now throughout the May Sales. Fresh new merchandise at special prices brings about splendid buying opportunities.

Children's Imported Hosiery

Three-Quarter Length, Full-fashioned

And with turned tops. These qualities, together with the notably fine mercerized yarn of which these hose are made, emphasize the

Unusually Low Pricing,

50c Pair

That there is wide choice in the colors most wanted makes this selling far-reaching in its advantages. In white, champagne, brown, reseda, buttercup and orchid. Very specially priced at 50c pair.

First Floor, North.

Tailoring, or Handwork, Spell Smartness for

Blouses in the May Sale

For tailored styles lead blouse fashions this season, and some of the loveliest are entirely made by hand. So now—when blouses much in vogue are so low priced—is the best time to make selection.

Slip-on Blouses of Dotted Swiss, $1.85
Blouses of Fine Imported Dimity, $3.95
Charming Blouses, All Hand-made, $5.75

Singled out from countless others at these pricings. They are excellent in quality, unusual in trimming. Many have color touches.

There are round, square and "V" necks for various styles of suits or sweater coats. $1.85 to $12.50.

Fourth Floor, North.

Sale of Suits, $35, $45, $55

One of the Season's Most Notable Savings Events

Such values even at the end of the season would be decidedly worth while. Doubly so, then, when such suits are at the height of their vogue. Some of these suits came in a special purchase, others are taken from our own stocks and very specially priced. They are of the most favored suit fabrics—

Suits of Tricotines, Twills, Tweeds, Checks and Mixtures
Suits Plainly Tailored, Embroidered and Braided Suits
Coats of Every Length, Belted or Unbelted

There are sizes for women and misses. Also three-piece suits with silk bodices. Especial mention must be made of a number of exceedingly smart suits in tan twill or covert cloth.

The tweeds include every wanted color. Checks are in the favored combinations. For women there are a few suits in hair-line stripe. Tailoring, quality and detail are exceptional.

Fourth Floor, North and South.

Oil Paintings

Greatly Underpriced

A sale of oil paintings of especially interesting subjects—many by artists prominent in Europe and America—brings works that have been reduced for immediate selling—

Arranged in Three Groups:

$25 $50 $100

Each is a splendid example. This sale affords a most unusual opportunity for the purchase of a really good painting at a price much lower than usual. $25, $50, $100.

Galleries, Fifth Floor, North.

There's a Colorful Charm in the

New Hats of Midsummer

And no fabric could more delightfully express this charm than organdy, with its gossamer texture and flower-like tints. In this assortment are the first of these exquisite new hats.

Broad-brimmed Milan Hats, Edged With Organdy
And Organdy Hats with Organdy Flowers

As for color, Reboux sponsors orchid shades; Talbot, combinations of shell pink with black, while Maria Guy maintains her preference for black.

Prices Are $20 to $32.50

Fifth Floor, South.

Slip-On Sweaters, $12.75

In Striking Patterns New This Season

Sweater coats in colorful designs are one of the most delightful new sports fashions.

And these are in the exclusive-looking colors, which one seems to find only in this fine imported wool. Some are

—Plaided in Fiber Silk
—Others All of Wool
—Round or V Neck

The wool has that soft chiffon-like texture so desirable for summer. In fact, too much cannot be said about their quality and the exceptionally good value. Two are sketched.

Smart Sweater Coats of Silk or Wool
To Complement Every Sports Costume

Pastel-tinted, or with an almost exotic brilliance of color. Of light-weight wool, or in the heavier weaves for cooler days. Of rich silk, or that lustrous fiber silk which takes color so charmingly. All that's desirable. All interestingly priced.

Third Floor, North.

From the Philippines to the May Sale Here Come

Night-Dresses, Beautifully Hand-made

Remarkable values, even for a May Sale. They appeal particularly to women who demand the utmost in daintiness and quality, and still adhere strictly to economy in expenditure.

At $1.75, $2.95 and $3.95

These night-dresses are of that fine quality which meets particular tastes. The exquisite embroidery is in new designs. They are skillfully cut, with little details of fit always noted in undergarments here.

There is every wanted style of neckline to choose from. Some are in the favored sleeveless style, others with kimono sleeves. Some very charming styles have the bottom hand-embroidered in scallops. Three sketched.

Third Floor, North.

Women's All-Silk

Sports Scarfs

The fillip to fashion this year is the sports scarf. In its vivid tones there is summed up, perhaps, the entire color scheme of the summer sports outfit.

$15 to $18.50

Here are some of the most beautiful sports scarfs noted this season.

All white with brilliant jade, for example, or the tans blended in combinations of brilliant tones. Scarcely two alike. $15, $16.75, $18.50.

First Floor, North.

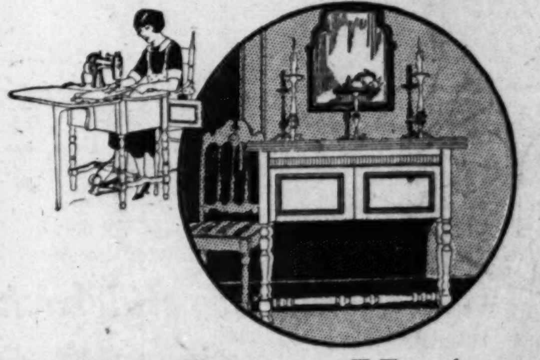

Eldredge Sewing Machines

In the Popular Console Models

They harmonize most effectively with the scheme of decoration in hall or living-room. In the Elizabethan period style, shown above. Two types of machine head may be chosen—two-spool or rotary.

They are electrically driven, and reduce the unpleasant part of sewing to the minimum. When open, the machine presents a remarkable amount of working space—women are delighted with them.

Have them demonstrated in the section. The Eldredge sewing machine may be purchased on a partial payment plan if desired.

Sixth Floor, South.

BUILDERS PLAN SUBSTITUTE FOR CITIZENS' BODY

Charles Piez, membes of the executive committee of the Citizens' Committee to Enforce the Landis Award, yesterday announced at a joint meeting of the Associated Builders and the Building Construction 'Employers' association that when the committee's work has been accomplished there will be a single, unified organization of contractors and builders to take its place. This organization, it was reported after the meeting, will keep up a persistent fight against graft and intimidation in the building industry.

Amalgamation Is Planned.

It was learned that the citizens' committee has already made the first move toward an amalgamation of the Associated Builders and the Building Construction Employers' association and that the new organization of contractors will be functioning long before the committee has completed its work.

The Associated Builders has more than 800 members and the Building Construction Employers' association about 600. There has been considerable bitterness between the two associations in the past.

Both have offices in the Chamber of Commerce building, though on different floors. Included in their membership are 95 per cent of the builders and contractors in Chicago. The two associations were a party to the Landis award and were partially instrumental in the formation of the citizens' committee.

Thomas E. Donnelley, president of the citizens' committee, stated at the meeting that it would be some time before the committee was disbanded—not before there was a housecleaning of officials in some of the building trades unions.

"There are 500 nonunion plumbers working in Chicago," he said, "and there are 10,000 nonunion mechanics working in the twelve trades which refused to accept the Landis award.

"Because of the conditions which have existed in the building trades there are fewer bricklayers in Chicago today than in 1913. Then there were 7,500. Today there are only 5,500. In Ford's automobile factory there are 500 bricklayers at work for less than the scale paid by their own trade.

It was explained by members of the citizens' committee that the bricklayers have faithfully lived up to their contract with the builders, but that construction work has been hindered and stopped by certain other building trades—outside of the Landis award.

Replies to Gompers.

Referring to the speech made by Samuel Gompers, president of the American Federation of Labor, on the Municipal pier last Saturday afternoon, Mr. Donnelley said:

"I think that the crisis was passed when the president of the American Federation of Labor promised 100 per cent support 'in any course you may pursue' to the union which had broken faith and to the leaders who lead by methods of the gunmen and sluggers.

"A certain element of the public criticized us for declaring an open shop in the twelve trades which had refused to go along with the Landis award. After reading Mr. Gompers' speech, no such feeling exists."

GIRL DISAPPEARS; PARENTS BELIEVE SHE HAS ELOPED

Her parents believe Miss Margaret Johnson, 20 years old, daughter of Elmer Johnson, 2016 North Tripp avenue, has eloped with Joseph Graski of Ironwood, Mich., whom she has known for only a week. Mr. Johnson, who asked the police to search for Graski, said the latter had called on his daughter a week ago and had been with her nearly every day since.

MISS MARGARET JOHNSON.

On her dresser Miss Johnson left a note saying: "Dear Mamma and Papa: I am going away, but will be all right. Margaret." The girl is 5 feet 6 inches tall, weighs 125 pounds, has black hair and eyes, and was clad in a black suit and hat.

100 FAMILIES ARE MADE HOMELESS BY $100,000 FIRE

(Pictures on back page.)

One hundred tenement dwellers were made homeless yesterday by a fire which destroyed six frame houses at 1812 Fisk street. Several rescues from the smoke filled upper rooms were made by firemen. Two boys were saved from a hallway by Eddie Tancl, proprietor of a cabaret at Fisk and West 18th streets, and Policeman E. H. Curran of the Third district. B. Bzoch, 1110 West 18th street, owner of the buildings, was rescued from an upper window by firemen on a ladder. The fire started from a basement garage where boys were playing with matches. The loss is estimated at $20,000.

Shortly after the fire Policeman Curran was attacked and almost overpowered by Thomas McCabe, 5040 Prairie avenue, whom he had arrested for accosting women, as he was taking the prisoner to the patrol box. Curran's hands were burned in the rescues and he was unable to defend himself. Maurice Miller, a taxicab chauffeur, and several other men went to his rescue and assisted in subduing McCabe.

Tenants Ask Injunction to Halt Building Razing

In an effort to halt preparations for the wrecking of the building at 400 South State street Nick and Theodore Sperapulas, tenants in the building, yesterday filed a petition in the Superior court asking that the razing of the building be enjoined until the existing leases on the property have expired. Judge Charles M. Foell will hear the arguments today.

FOR EVERY FLOOR EVERYWHERE

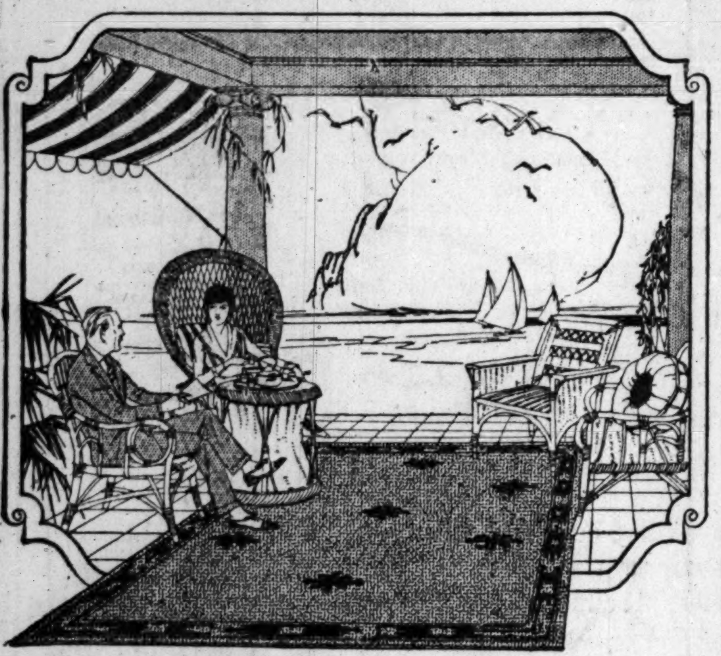

Dress Up Your Porches at Small Cost

Through our marvelous new methods wonderful rugs are produced at prices before unheard of. This process creates new weaves, new patterns and remarkable new features.

Kimlark Rugs are suitable for every floor everywhere, indoors and out. The patterns are handsome in design, with color harmony that will blend with any decoration. A special process causes the colors to wear indefinitely.

Kimlark Rugs are soft, pliable and will not creep or curl. They are waterproof, easily cleaned by sponging with soap and water, and wear with leather-like durability. The reverse side is finished plain which gives two rugs for the price of one.

Kimlark Rugs are closely woven, three-ply thick. Dirt cannot sift through. There are no slivers, barbs or harsh surfaces.

Kimlark Rugs Are Low Priced

The prices of these rugs are astonishingly low. Often they are sold for less than half what you would expect to pay for such excellent quality. Only by our new method of manufacture is it possible to produce so perfect a combination of high quality and low price.

Ask for Kimlark Rugs

You will find them at leading stores. See them. Compare their beauty, price and quality with any other rug and you will quickly appreciate why they represent the utmost in value. You will gain most by buying Kimlark Rugs.

Manufactured exclusively by
NATIONAL FIBER TEXTILE COMPANY
CHICAGO — Mills: NEENAH, WISCONSIN — NEW YORK

KIMLARKRUGS
The Label on the Back Identifies the Genuine
9

Mansco slideback unionsuits

THE Manhattan Shirt Co. makes them; you couldn't ask for a better recommendation. The slide back feature on these athletic union suits is a great thing; you'll like it.

$1.50

Maurice L Rothschild
Money cheerfully refunded — Southwest corner Jackson and State — Chicago Minneapolis St. Paul

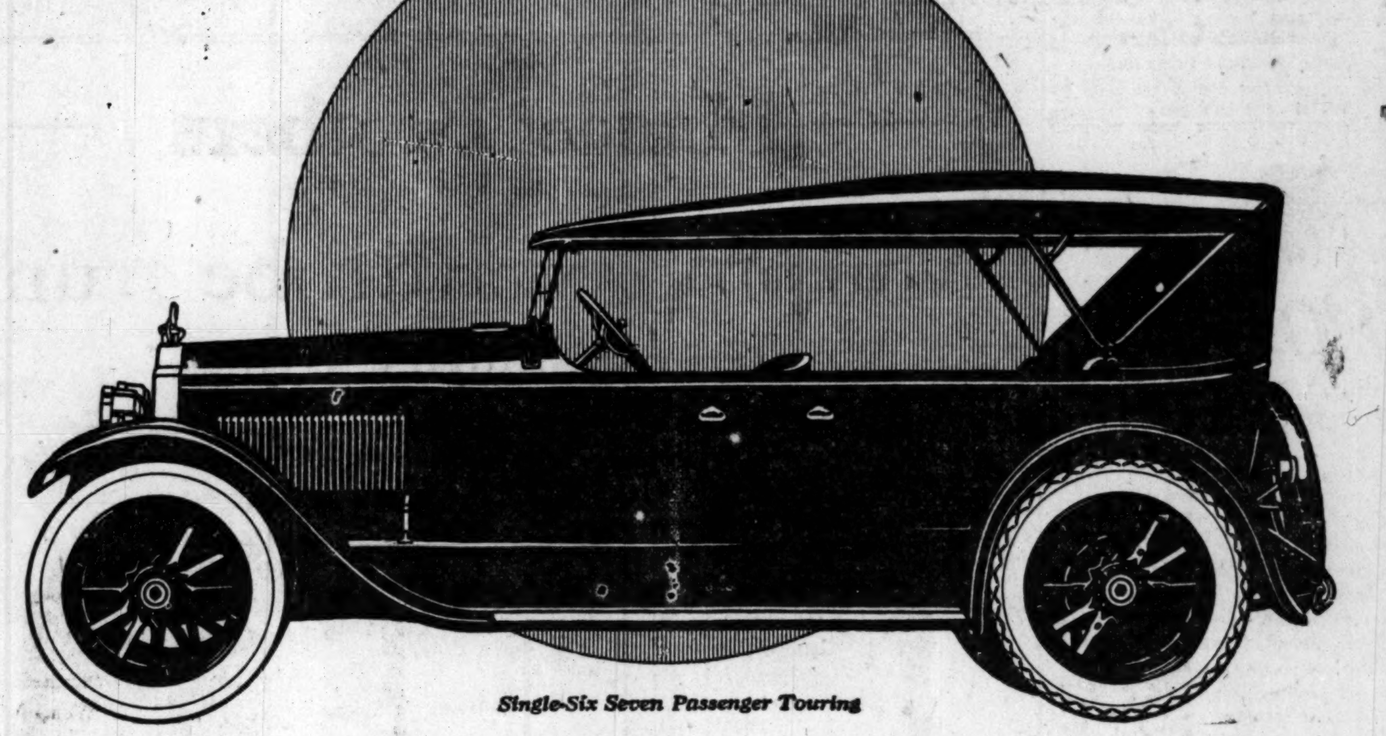

Single-Six Seven Passenger Touring

THERE can be neither question nor quibble concerning the value of this new Packard Single-Six.

It is value outstanding and incontrovertible, which will set you seeking in vain for something comparable.

It is value expressed in a richness and dignity of embellishment surpassing the utmost you have always counted upon in Packard.

It is value exemplified in a brilliant virility of performance which can only be described as Packard functioning at its finest.

It is value so emphatic and unmistakable as to inspire almost instant eagerness for ownership among those who appreciate cars of the highest class.

The price of the new Single-Six five passenger touring is $2485 at Detroit
The new price of the Twin-Six touring is $3850 at Detroit

Open Evenings and Sunday

PACKARD MOTOR CAR COMPANY of CHICAGO
Michigan Ave. *at* 24th Street — Calumet 7400
MILWAUKEE — DUBUQUE — DAVENPORT — PEORIA
Evanston Branch, 1514 Sherman Ave.

PACKARD

ASK THE MAN WHO OWNS ONE

The World's News Spots by Story and Picture
In the May Issue of
OUR WORLD

Some Big Features

America's Next Step Abroad
George W. Wickersham, former Attorney General, issues a great challenge to Republicans for cooperation with the League of Nations

RUSSIA
CAN SHE COME BACK?
Prince Lvov — *Guglielmo Ferrero* — *Leo Pasvolsky*

Talking War To Death *By Will Irwin*

It Never Must Happen Again *By Oscar S. Straus*

Important: What makes OUR WORLD different is the personal service you can obtain through the Institute of International Information in getting all ascertainable facts about the world.

25c.—ALL NEWSTANDS

For trial subscription for four months including membership in Institute, pin dollar bill to this advertisement, and mail to
The Houston Publishing Company, Inc., 9 E. 37th St., New York City
Herbert S. Houston, President

Office-workers
Finish the day without fatigue. Use the easy-gliding, dragless Koh-I-Noor, the world-famous pencil with leads "smooth as pussy-willow."
Ask for Koh-I-Noor.
17 Leads, from 6B to 9H, for every paper and purpose
KOH-I-NOOR Pencils
and "MEPHISTO" Copying Ink Pencils
At all high-class Stationers and Dealers in Drawing Material

"A Word to the Wise"
THE ONLY MOTH KILLER
Absolutely Protects Furs, Woolens etc.
25¢ & 50¢ at all Druggists
Manufactured by
C. Luederitz
"THE NATIONS' FURRIER"
516-518 North Ave.-Milwaukee, Wis.

THE MODERN CHICAGO WOMAN doesn't let her husband take THE TRIBUNE with him when he goes to work. She keeps it for herself and reads it carefully. Her husband buys another at the station or on the corner.

Colorado

The Rockies bring the Alps to you and more

"In variety of harmony and form, in effect against the dark blue sky, in breadth and grandeur I know of no external feature of the Alps that can compare with it," wrote *Bayard Taylor*.

More generous than the Alps, the Rockies welcome you with drier air—more energizing—with more constant sunshine. They entertain you with a grander show of wild animals. Their bighorn sheep leap as superbly as ever chamois did. And the fair phlox climbs higher than does the edelweiss of the land of Tell.

Mile-high golf. Tennis with a mountain thrill. Beckoning trails for horse-back rider or hiker. Trout-filled streams. Ranches, camps, inns, luxurious hotels.

Only a day's ride from Chicago. See Denver's splendid mountain parks. Visit Rocky Mountain National (Estes) Park. Then go on to Salt Lake City and Yellowstone National Park.

Fares Greatly Reduced and W... Tax Go...
Round trip only little more than the fare one way

Write for Free Booklets — Let us tell you how reasonably you can make the trip and send you illustrated booklets "Colorado's Mountain Playgrounds" and "Rocky Mountain National (Estes) Park." They are free. Yellowstone booklet, too, if you ask for it.

For information, ask—

H. G. Van Winkle, Gen'l Agent, C. & N. W. Ry., City Ticket Office, 148 S. Clark St., Chicago, Phone Dearborn 2323
George R. Bierman, Gen'l Agent, U. P. System, 1421 Garland Bldg., 58 E. Washington St., Chicago, Phone Randolph 0141
or C. & N. W. Terminal, Madison and Canal Sts.

Chicago & North Western
Union Pacific System

A Better Way to Save

The Merchants Loan "Monthly Statement Savings Plan" meets with continued favor from our depositors as being a material aid toward systematic, regular saving.

Our plan possesses these unusual features:

1. You do not have to depend upon your memory and your determination in order to save regularly.
2. You do not have to come to the Bank unless you want to.
3. You decide when to begin, how much to save, and how long to continue.
4. You save the money in a way that you miss it least.
5. You put the matter of saving on an efficient, business-like basis.
6. You save regularly and consistently, which is the only sure way to make a success of saving.

Our circular describing this savings system is mailed to any address upon request.

Interest will be allowed from the first of the month on all savings deposits made on or before Wednesday, May 10th. For the special accommodation of our depositors, our Savings Department remains open on Saturdays all day until 8:00 P. M.

THE MERCHANTS LOAN AND TRUST COMPANY — OLDEST BANK IN CHICAGO

BOARD OF DIRECTORS

Clarence A. Burley	Cyrus H. McCormick
Robert W. Campbell	John J. Mitchell
Marshall Field	John S. Runnells
Ernest A. Hamill	Edward L. Ryerson
Hale Holden	John G. Shedd
Marvin Hughitt	Orson Smith
Edmund D. Hulbert	James P. Soper
Chauncey Keep	Albert A. Sprague

112 West Adams Street

"Identified with Chicago's Progress Since 1857"

Capital and Surplus, $15,000,000

Grand Trunk
Low Fares
Round Trip
From Chicago, May 11th

Good on **The International Limited,** that luxuriously appointed daily train which unites Chicago and Canada for trade, prosperity and peace.

OTTAWA,	$36.70	Canadian Capital. Parliament now in sesion.
MONTREAL,	40.90	Popular and attractive cities for U. S visitors. Old world custons.
QUEBEC,	48.80	
BOSTON,	50.65	Massachusetts "The Hub"

GRAND TRUNK RAILWAY SYSTEM

Trains leave as follows: Central Time from Dearborn Station—The International Limited, Canadas train of class, 5:00 P. M.—The Atlantic Express, 11 15 P. M.

Tickets good to return up to and including last train leaving above cities May 18th.

TICKETS—161 W. Jackson Blvd., Ph. Wabash 4600
108 W. Adams St., Ph. Randolph 3184
and Dearborn Station, Ph. Harrison 9830

FRANCIS TELLS HOW TO REDUCE AUTO ACCIDENTS

BY J. L. JENKINS.

Watch your speed!

Strict observance of the motor vehicle laws by automobile drivers will reduce Chicago's fatal accident list 50 per cent this year, according to Charles R. Francis, commissioner of public works. The other 50 per cent of fatalities can be eliminated through public education in safety and a general recognition of the grave danger resulting from increased street traffic, he said.

The commissioner promised coöperation of his department in the city-wide campaign for motor safety, in an address before more than 1,000 passenger car and truck drivers who attended the second session of the Chicago motor drivers' free school last night. He outlined steps already taken in the campaign and urged every driver present to do all in his power to make Chicago the world's safest city.

Several other speakers indorsed the general safety movement and the Chicago safety council, under whose auspices the school is run.

Reckless Driving Cause of Death.

Speed and reckless driving were direct causes of the death last Sunday of Miss Hazel Bark of Aurora, according to testimony taken yesterday by a coroner's jury. Claus Vicklund of Batavia, driver of the car which collided with the Bark machine on the Lincoln highway near St. Charles, is charged with having driven at high speed and without lights on the left side of the road before the accident.

The jury recommended further investigation of the accident by the state's attorney.

Victim's Brother Writes Open Letter.

Michael Madsen of Oak Park, whose brother, Mads Madsen, was killed by a speeding "vampire" car on Roosevelt road April 23, issued an open letter yesterday, declaring that the unknown driver of the death car, who speeded away leaving the injured man to die at the roadside, is as "dangerous a criminal as any now at large."

"The police are powerless in a case like this," he wrote, "but I hope that through any means at hand I can bring this crime home to the conscience of the guilty driver and force him to understand that he has the blood of an innocent father on his hands."

START DRIVE FOR FUNDS FOR CHICAGO BAND ASSOCIATION.

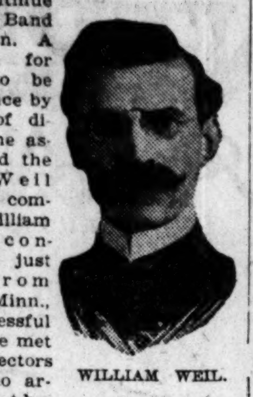

WILLIAM WEIL.

Now that grand opera has been saved to Chicago, a movement has been begun to continue the Chicago Band association. A campaign for funds is to be started at once by the board of directors of the association and the Conductor Weil testimonial committee. William Weil, the conductor, has just returned from Rochester, Minn., after a successful operation. He met with the directors yesterday to arrange for the summer schedule of public concerts. Lemuel F. Owen is president of the association.

86,000 MEN FOR NAVY NEXT YEAR, SENATORS AGREE

Washington, D. C., May 2.—An agreement upon a navy enlisted personnel for next year of 86,000 men, the number voted by the house, was said to have been reached unanimously at an executive meeting today of the senate subcommittee considering the measure.

HANS SIMON JOINS BOARD.

John H. [Hans] Simon, representing Dryfus & Co. at New York, was elected to membership in the Chicago Board of Trade yesterday.

WARTIME FRAUD CASES GO UNDER FEDERAL X-RAY

Washington, D. C., May 2.—Steps were taken by the executive and legislative branches of the government today for investigation and prosecution with vigor of wartime fraud cases.

President Harding sent to the house a request for a special appropriation of $500,000 to be used by the department of justice to investigate and prosecute all cases, civil or criminal, growing out of the war.

Simultaneously Attorney General Daugherty announced the appointment of former Representative Roscoe C. McCullough of Ohio as a special assistant attorney general to take charge of the government's investigation.

Probe Wartime Contracts.

The house rules committee also prepared to take up tomorrow the question of giving privileged status to the Johnson-Woodruff resolution calling for appointment of a special committee to investigate all contracts, settlements and expenditures by the war and navy departments and the alien property custodian during and since the war.

The attorney general said he had written the chairman of the house rules committee that the department of justice had no objection to its investigation and "to go along with it."

"I want to say this, however," he added. "Investigation by the department of wartime transactions has been going on as rapidly as possible with the funds congress has provided and the use of other funds where that could legitimately be used for the purpose.

Guilt, Not Politics, Rules.

"The department never will allow, nor has it allowed, politics to interfere with its work. It is as much the duty of the department to protect the innocent as it is to prosecute those who are guilty. No person will be indicted unless we feel he is guilty and feel there is reasonable assurance he will be convicted.

"The day of the demagogue is past. It is a serious thing to charge that a man has been dishonest in dealing with his government, and we propose to be conservative and in no sense handle this matter from a political standpoint.

"We will give the committee any information that will not be injurious to the government or to the business at hand."

Mr. McCulloch was a member of the house committee in the last congress which investigated the conduct of the war and devoted most of his attention to camp contracts.

McCormack Sails for Home on the Aquitania; Will Rest

New York, May 2.—John McCormack was so far recovered from his recent serious illness that he was a passenger today with his wife and family on the Aquitania bound for a rest and visit to his home in Athlone, Ireland.

SEAWAY IN NEXT 10 YEARS TO SAVE MIDWEST TRADE

Washington, D. C., May 2.—[Special.]—Failure to construct the St. Lawrence deep waterway within the next ten years will mean commercial death to more than 42,000,000 persons in the great region between the Alleghenies and the Rocky mountains, Representative Chalmers [O.] told the Washington City club today.

"The very return of the country to normalcy will tend to choke the business life out of the nation by lack of proper circulation," he said. "The railroads are inadequate to handle 40 per cent of the traffic in normal times.

"Yet there is less railroad mileage in America today than there was ten years ago, and the railroads have not had a building program for eight years. The St. Lawrence seaway, providing a clear way water route from the great lakes to the Atlantic, is the only salvation in sight."

Poslam
heals stubborn itching eczema

Oh, man, "what a grand and glorious feeling!" Itching all gone, burning stopped and that unsightly eruption almost healed already. *That's* what Poslam does. The first touch gives relief and often a few days' treatment is enough to clear the skin. There's nothing like it for skin troubles.

50¢ At all druggists

WG

A delicious confection—"Golden Rod Chocolate Coated Ice Cream Bar"—free today with your luncheon and supper.

NEW WINTER GARDEN RESTAURANT
(Self-Service)

PRACTICE a delightful economy by dining at the new Winter Garden.

Luncheon Prices Today
(Effective from 11 a. m. to 3 p. m.)

Chicken Okra, Provencale, 10c.
Beef Bouillon, with Fine Noodles, 10c.
Baked Lake Trout, Chanbore, 25c.
Broiled d'Arne of Halibut, Fine Herbs, 25c.
Fried Oysters, 5 for 25c.
Fresh Crabmeat, Mornay, 50c.
Broiled Baby Lobster, ½ for 40c; whole, 65c.
Sirloin of Beef, Nivernaise, Potatoes Chateau, 30c.
Paprika Veal Cutlet with Home Made Noodles, 30c.
Salisbury Steak with Creole Sauce, 25c.
Kidney Saute, Menagere, 20c.
Braised Ox Joints, Bourgois, 25c.
American Chop Suey with Rice, 25c.
Mickleberry Farm Sausage with Mashed Potatoes, 25c.
Baked Pork and Beans, 15c.
Emince of Chicken a la King, 35c.
Prime Ribs of Beef, au Jus, 35c.
York Ham with Raisin Sauce and Candied Sweet Potatoes, 30c.
Spring Lamb with Mint Sauce, 30c.
New Asparagus with Butter, 20c.
New Spinach and Egg, 15c.
June Peas, 10c.
Sugar Corn, 10c.
Mashed Potatoes, 10c.
New Potatoes in Cream, 10c.
Potatoes, Maitre d'Hotel, 10c.
French Fried Potatoes, 10c.
Baked Potato, 15c.

Bring the "Kiddies," Too

Winter Garden Self-Service Restaurant
214-216 South State St. (Consumers Bldg.)
Between Adams and Quincy Sts.

Open 7 a. m. to 9 p. m. every day—Sundays and Holidays included

Mandel Brothers
Luggage department, sixth floor

"Murphy" wardrobe trunks
at extraordinary savings

Every week or so the Murphy Company disposes of another desirable group of trunks to us—at a large concession—rather than incur the expense of moving them to the new and greater Murphy plant.

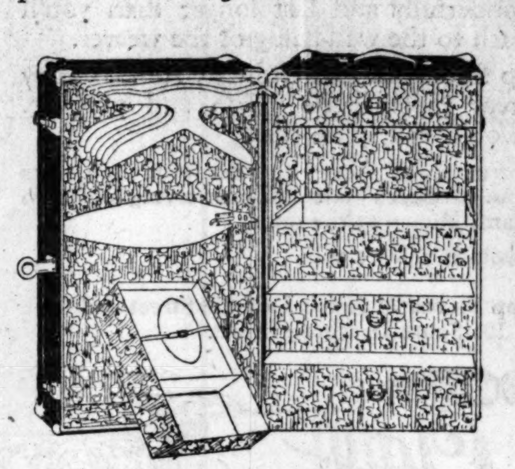

Wardrobe trunks at 26.75

Made of 3-ply veneer basswood, covered with hard fiber; 5 drawers, man's hat box, 7 hangers; spring lock, draw bolts. 40x19x22-inch size. Sketched above.

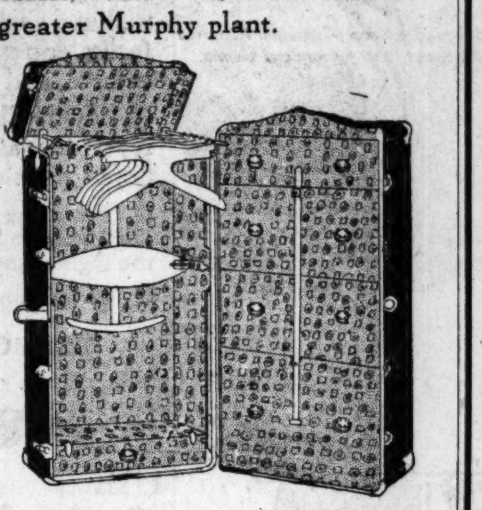

Wardrobe trunks at 38.50

Made of 3-ply veneer basswood, vulcanized fiber covered, open bulge top, round corners; 4 lock drawers, hat box, 10 hangers, shoe box. 43x23x22-inch size.

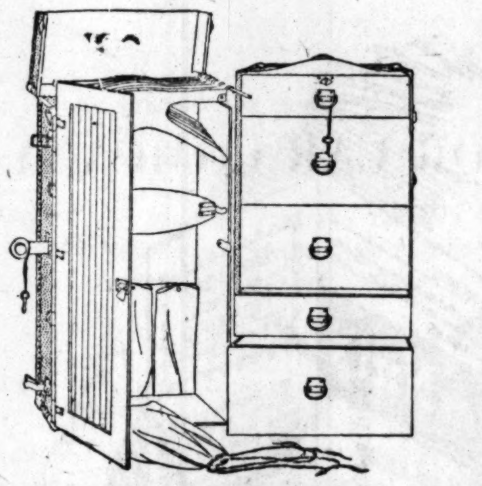

Wardrobe trunks at 44.75

Full-size trunks, 43x23x22 inches; open bulge top; keratol lined; 10 hangers, 5 drawers, convertible hat box; dustproof door. The price is very special.

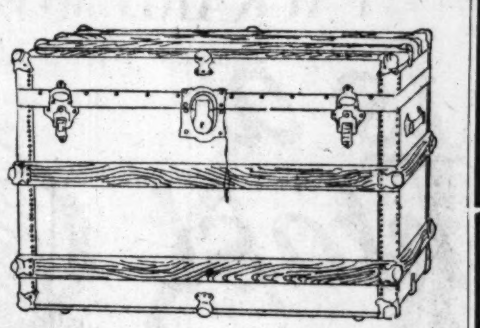

Steel dress trunks at $8

Enameled steel trunks with four slats on top and two all around body. Strong lock and catches, deep tray with cover. Size 36, $8; size 38, 8.50; size 40, $9.

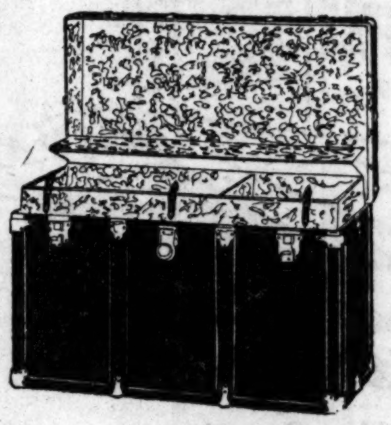

38-inch dress trunks at $17

—of 3-ply veneer lumber, hard fiber covered; with 2 trays, full cretonne lining, spring lock, draw bolts, and 2 center bands. Note the illustration.

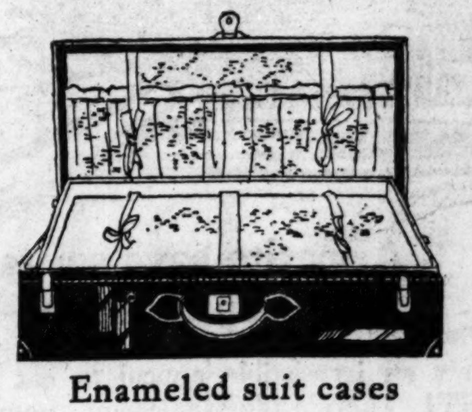

Enameled suit cases at 5.25

22 and 24-inch enameled duck suit cases, with leather corners riveted on; cretonne lined; with tray, and pocket in lid. See the illustration. Extra special.

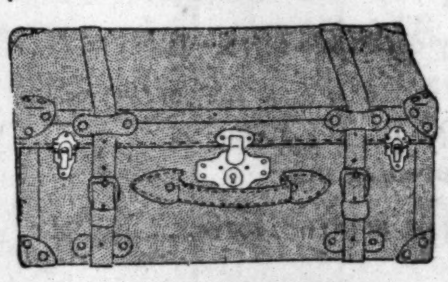

Extra deep suit cases at $9

Enameled duck suit cases, with leather corners, and straps all around; with tray; pocket in lid; for motor and European travel. 24-in., $9; 26-in., 9.50; 28-in., $10.

Cowhide bags at 8.75

Extra well made bags of smooth grained cowhide in brown and black; leather lined; with sewed corners; 3 pockets. See the picture.

Sixth floor.

Mail orders filled promptly and carefully

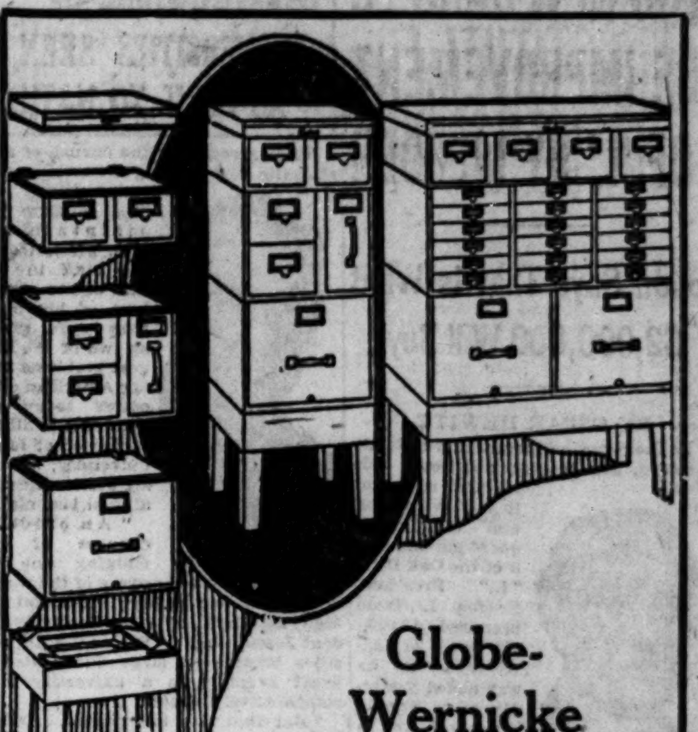

Globe-Wernicke Steel Sections

These sections contain practically every known office filing device and convenience. They are fitted with interlocking devices or catches that keep them in perfect alignment and prevent any tilting forward. Like building blocks, these sections can be stacked up to fit most any space. Sections are constructed with ¼ inch thick double walls, with air space between, and each opening for drawer file has complete top, bottom and side walls.

To appreciate the full merits of this line you should see them on our floor. Catalog on request.

Sectional Bookcases

The new Universal Style Sectional Bookcases make an attractive addition to the home or the office. Sections are 9 inches, 11 inches and 13 inches high, inside. In Quartered Oak, Imitation Mahogany or Walnut finish. Price per section, $4.80.

Complete as Shown,
$22.40

Suite of Chairs

The swivel chair, with arms, as illustrated, special at **$14.00**
Swivel chair, without arms to match, specially priced at **$11.60**
The side chair with arms, as illustrated, special at **$10.00**
Side chair, without arms, to match, special at **$7.60**
In our extensive stock there is surely a chair that will exactly suit your purpose—at the price you want to pay.

Tables

Tables, Telephone Stands and Typewriter Stands carried in stock in all sizes and styles, ranging in price from $5.20 to $1,000. A small table makes a convenient and attractive addition to the office. Buy now for moving time.

Desks

Quartered Oak Flat Top Desk made in the following sizes:

50x30 inch	$32.00
54x30 inch	34.20
60x30 inch	34.75
60x34 inch	37.00

A special single pedestal desk, 42x30 inches; an excellent value, **$24.50**

$32.00

DESKS, CHAIRS, SECTIONAL FILING CABINETS, WOOD AND STEEL, GLOBE SAFES, OFFICE SUPPLIES, SECTIONAL BOOKCASES

PHONE MAIN 3068

Globe-Wernicke
168-170 W. MONROE ST.

Our trained FILE CLERKS save employers money. Call or phone CHICAGO SCHOOL OF FILING AND INDEXING at the above address.

USE CONCRETE FOR PERMANENCE

When You Drive on Concrete

watch yourself relax at the wheel and settle down to mile after mile of effortless driving.

Notice how the easy, accurate response of the wheel, the instant "pick up" and the swift action of the brakes give you the feeling of perfect security.

Only Concrete provides that even, firm, unyielding surface that the tires can grip, and makes the road skid-proof and safe even in wet weather.

Roads are being built everywhere the way motorists want them.

Our Booklet R-3 tells other interesting things about Concrete roads. Write for your copy

PORTLAND CEMENT ASSOCIATION
111 West Washington Street
CHICAGO, ILL.
A National Organization to Improve and Extend the Uses of Concrete
Offices in 23 Other Cities

It Pays to Advertise in The Tribune

100 NEW CARS TO BE IMPROVEMENT OF 'L' BY MERGER

Budd Says That Is What $2,000,000 Will Buy.

BY OSCAR HEWITT.

In the proposed merger of the Northwestern, Metropolitan and South Side elevated roads into one corporation and the subsequent purchase by it of the Oak Park "L," President Britten I. Budd promised $2,000,000 worth of added cars. So he was asked yesterday what $2,000,000 now means in the number of cars, number of seats, and when the cars will be placed in operation.

BRITTEN I. BUDD.

Mr. Budd estimated that $2,000,000 will purchase 100 new cars and thought they could be delivered six months after the merger is consummated. July 11 next is the date set for the ratification by the stockholders of what the directors and Illinois commerce commission may do in the meantime.

Increase of 7 Per Cent.

During rush hours at present a maximum of 1,513 cars is used, therefore the anticipated 100 new cars by Feb. 1, 1923, means that the facilities will be increased between 6 and 7 per cent in cars.

Presumably these cars will be distributed between the four systems and fitted into the scheme of operation by which all can be used effectively to increase service between 6 and 7 per cent.

Henry A. Blair of the surface lines, and Samuel Insull of the elevated roads have been invited to appear before the council local transportation committee tomorrow morning. The purpose of the meeting is "to consider questions pending before the committee with reference to a settlement of the transportation problem and the building of subways."

Progress of Committee.

The invitation, signed by Chairman Schwartz, recites the developments in the committee since Messrs. Blair and Insull last appeared. These include the opinions of the attorneys saying Chicago has the legal power to proceed with the construction of tubes, the plan of the engineering advisers for the construction, and the favorable opinion of the investment bankers on "utility certificates" as a means of purchasing the local transportation systems. He might also have added that the city has the cash with which to start subways.

The letter says the above matters will be discussed and that the committee "most earnestly urges that you be present and give the committee the benefit of your views with reference thereto."

In Mood to Proceed.

A majority of the transportation committee is in a mood at present to take action upon a feasible plan if any one will present it. Mr. Blair has submitted to the committee a general outline of a plan upon which he is willing to negotiate. Some of the aldermen think Mr. Insull should be as definite. He will probably be asked to state what sort of action, if any, he thinks the committee should take to aid the car riders of Chicago.

THREE ROBBER SUSPECTS TAKEN.

Danny Hartnett, police character; George Skinner of Hammond, Ind., and James Farrell of Kansas City, Mo., were arrested in West Hammond, Ill., yesterday and brought to the detective bureau, where they are held as suspects in recent robberies here.

OVERCROWDING OF UNIVERSITIES SEEN AS PERIL TO NATION

Finding room for the onrush of new students now flooding the colleges and universities of this country and maintaining a high grade teaching staff in the face of the money lure of big business were given as two of the biggest problems facing American educators today by President William A. Jessup of Iowa university, speaking before Chicago alumni last night.

WM. A. JESSUP.

"America's chances of remaining one of the leading civilied powers of the world depend on her ability to maintain a high standard of education," President Jessup said. "Before the universities became so large and costs so great keeping up a university was comparatively simple.

"But that day has passed. Today the university has as many big monetary problems as big business.

'Thousands of young men and women are knocking at the door of the universities. Already the private and endowed schools and colleges are limiting their enrollment, but the state university cannot limit. We must improve housing conditions. Every state university in the country will have to better its housing conditions in the next few years."

FOUR MORE CASH AND CARRY MILK STATIONS OPEN

Four more "cash and carry" milk stations, selling milk at 10 cents a quart, will be opened today by the Kenwood Dairy company, City High Cost Expert Poole announced yesterday in issuing a warning to "the large distributers."

"I have learned that the large distributers recently held a meeting and discussed ways and means of discouraging cash and carry milk depots," Mr. Poole said. "Unless extraordinary methods are adopted these stations will soon spread all over the city. I want to warn those who are attempting to discourage cheaper milk to stay within the bounds of lawful competition."

Klan Police Discharged; Housecleaning at Fresno

Fresno, Cal., May 2.—Seven members of the Fresno police force were discharged by Mayor Truman G. Hart today for being members of the Ku Klux Klan.

ASK $70,000,000 TO PAY COST OF SCRAPPING SHIPS

Washington, D. C., May 2.—Recommendations that capital ships to be scrapped under the naval limitation treaty be disposed of by sale on the stocks in the case of those under construction and by sale for junk or sinking by gunfire in the case of completed ships are contained in the report of the board of naval officers appointed to consider ways and means of carrying out treaty provisions. A preliminary estimate of $70,000,000 as to the cost of operation is included in the report.

The board recommends that the battle cruisers Lexington, under construction at Fort River, Mass., and Saratoga, building by the New York Shipbuilding company at Camden, N. J., be converted into airplane carriers.

The battleships which the board recommends for sale or for destruction by gunfire are the Virginia, New Jersey, Rhode Island, Georgia, Nebraska, Connecticut, Louisiana, Vermont, Minnesota, Kansas, New Hampshire, Michigan, South Carolina, and the Delaware or North Dakota. One of the last two ships, to be designated later, is to be used as a target ship under the treaty.

Berlin-Moscow Planes Begin Regular Service

MOSCOW, May 1.—The first plane of a tri-weekly airplane service between Berlin and Moscow arrived in Moscow today.

AUTOPSY HELD ON HUSBAND NO. 5 OF 'MRS. BLUEBEARD'

Cleveland, O., May 2.—An autopsy on the body of an ex-soldier who died suddenly nearly a year ago under mysterious circumstances was performed by Coroner A. I. Hammond today. The body is that of the fifth husband of a woman who is being held pending an investigation.

Although charged with another crime which has no connection with this case, the woman is suspected of having committed a series of murders in order to collect $11,000 insurance.

Three of the woman's husbands died mysteriously, according to County Proserutor Edward C. Stanton.

THE Edwin Clapp SHOE

"There Is Music in the Heart

WHEN the feet are young." Not poetical perhaps, but true nevertheless.

You often hear it said—when discussing old people—"He or she is seventy, eighty, nearly ninety years old, and just as spry and active as ever."

And, by the same token, there are many young men and women who spend more money on corn plasters than they do on good shoes.

Fine shoes make young feet. Yes, and put music in the heart—for shoes that are made of the finest materials with long-skilled care, so that they fit perfectly, look wonderfully and last longer than you'll believe, add much to the well-being of the wearer.

Edwin Clapp Shoes are extraordinary shoes. They represent a great shoemaker's vision and purpose. Some people would call it an ideal.

One thing is true about them—that for sixty-nine years Edwin Clapp Shoes have been built with unswerving loyalty to the highest standards known to the trade.

For men and women. Try a pair.

Makers of genuine Australian Kangaroo Boots and Shoes for men and women

Edwin Clapp Stores, 24 North La Salle Street and 106 South Dearborn Street.

THE Edwin Clapp SHOE

Established 1853

Chalmers COUNTRY CLUB "Porosknit"

REG. U.S. PAT. OFF.

Which is You?

CHALMERS Country Club is a *new* idea in union suits—made like the track suit of an athlete. Absorbent, doesn't stay damp—doesn't split across the back—never sticks nor clings.

Mercerized silk-like *"Porosknit"* from the waist up, loose fitting woven fabric from the waist down. It stretches more ways than you can.

Your own particular shop can show it to you in both sleeveless knee-length and short-sleeve knee-length styles.

America's Most Stylish Underwear

Top two-ply, full lustre mercerized *"Porosknit"* with choice of fine grade striped madras or sheer handkerchief cloth below the waist $1.50

Men's Style at $1.25
Full Combed Yarn POROSKNIT above waist, with Pajama Pin Check below.

Men's Style at $1.75
Mercerized Silk-Like POROSKNIT above waist; with Mercerized Silk-Like Basket Weave below.

Men's Style at $2.00
Mercerized Silk-Like POROSKNIT above waist, with Genuine Mercerized Soiesette below.

Men's Style at $2.50
Mercerized Silk-Like POROSKNIT above waist, with Artificial Silk Stripe below.

Men's Style at $3.00
Extra Grade Full Mercerized POROSKNIT above waist, with Real Silk Stripe Cloth below.

Boys' Style at $1.00
Full Combed Yarn POROSKNIT above waist, with Pajama Pin Check below.

Boys' Style at $1.25
Mercerized Silk-Like POROSKNIT above waist, with Sheer Pongee Cloth below.

CHALMERS KNITTING COMPANY, *Amsterdam, New York*

Chicago Office: 408 South Wells Street. Phone Harrison 7645

Fore!

Excelsior Springs

The greens are green *now*, down in the rolling hills of Missouri.

A week or two of golf will banish business burdens.

Ride horseback, play tennis, enjoy the country, rest and drink the waters of the springs.

Leave Chicago on the *Southwest Limited* at 6:00 p.m., arrive Excelsior Springs at 7:15 next morning.

Ask for Excelsior Springs Book

179 West Jackson Boulevard, Phone Wabash 4600
Union Station, Canal & Adams Sts., Franklin 6700
F. N. Hicks, G. A. P. D., 620 Marquette Building

Chicago, Milwaukee & St. Paul Railway

an easy spreader:
ANONA Pimento CHEESE

Now— here is a Breakfast

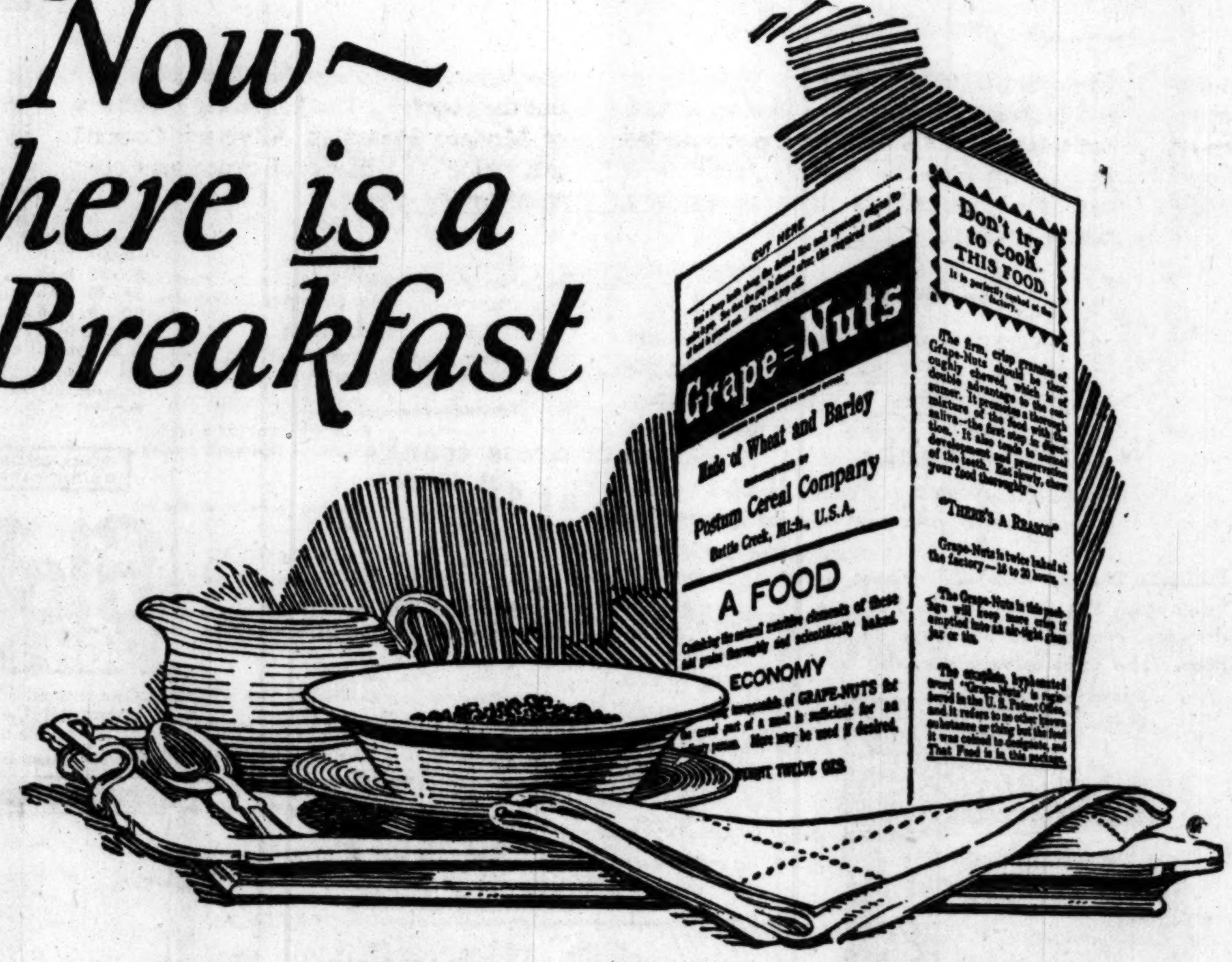

Appetite says so; taste says so— and a sense of well-being says so

CRISP! There's an irresistible appeal to eat the golden Grape-Nuts granules. SWEET! There's the wholesome, natural sweetness developed from wheat and malted barley as the result of over 20 hours careful baking. NUTRITIOUS AND SATISFYING! There are the splendid building and sustaining food qualities put in the grains by Nature and perfected by the skilled processing.

There is no other food like Grape-Nuts

Grape-Nuts provides well-balanced nourishment in easily digestible form. It is ready to eat with cream or good milk.

Let this happy food gratify your taste and satisfy your appetite at breakfast or lunch. Especially fine for the children's evening meal.

You can secure Grape-Nuts wherever good food is sold or served.

Grape-Nuts THE BODY BUILDER

"There's a Reason"

Made by Postum Cereal Company, Incorporated
Successor to
Postum Cereal Company, Inc., Battle Creek, Michigan

Have Color in Cheeks

Be Better Looking—Take Olive Tablets.

If your skin is yellow—complexion pallid—tongue coated—appetite poor—you have a bad taste in your mouth—a lazy, no good feeling—you should take Olive Tablets.

Dr. Edwards' Olive Tablets—a substitute for calomel—were prepared by Dr. Edwards after 17 years of study.

Dr. Edwards' Olive Tablets are a purely vegetable compound mixed with olive oil. You will know them by their olive color.

To have a clear, pink skin, bright eyes, no pimples, a feeling of buoyancy like childhood days, you must get at the cause.

Dr. Edwards' Olive Tablets act on the liver and bowels like calomel—yet have no dangerous after effects.

They start the bile and overcome constipation. Take one or two nightly and note the pleasing results. Millions of boxes are sold annually at 15c and 30c.

OLIVE TABLET CO.
Columbus, Ohio.

Advertise in The Tribune.

—RADIO— Receiving Sets

Immediate delivery on "AMRAD" detector-2 stage radio receiving sets. 1000 mile range. Also crystal receiving sets, variometers, vario-couplers, Western Electric & Murdock 'phones, and other component parts.

Enjoy the splendid musical programs, lectures and special features broadcasted from Schenectady, N. Y., Pittsburgh, Detroit, Chicago and other cities.

RADIO EQUIPMENT & ACCESSORIES CO.
Room 632 Consumers Bldg.
220 South State Street, Chicago

We suggest GIRARD
America's Foremost Cigar
IWAN RIES & CO., Distributors
104 N. Wells St. Phone: Franklin 1306

Say Ben-Gay for Neuralgia

Say Ben-Gay at any drug store and you will get a tube of the original French Baume Bengué (Analgésique), first apply hot cloth to the head, back of neck or other painful area, dry and then rub in the Baume until the pain is relieved. Keep a tube handy for Neuritis.

THOS. LEEMING & CO., NEW YORK

Subscribe for The Tribune.

Woman's Side of the Story

Home-making embraces an intimate knowledge of 88 distinct fields of housewifery —some inside the home—some outside. The dovetailing of these creates a home

EIGHTY-EIGHT distinct accomplishments to make a house a *home!*

An exhaustive analysis of the housewife's activities reveals the astonishing fact that hers is not a mere routine of automatic action, but a dovetailing of vast stores of accumulated information.

An understanding of basic facts of the decorative and culinary arts, of hygiene and sanitation, dietetics and child-rearing enters into her work—an unending hoard of facts branching out into 88 diversified fields.

Preparing for housewifery

What sources does a woman tap for this vital information?

Where formerly she had spent her girlhood days in a sort of apprenticeship to her mother, today the lure of the pay-envelope or the desire for greater spheres of action has drawn her to the trades, the offices, the professions.

With what results? Marriage finds her totally unprepared for the surprisingly complex profession of home-making. Hard biscuits, ruined digestions and confusion, the first year, are not phantasies of fiction, but hard realities.

Confronted with the problem of gaining this knowledge speedily, eager to apply her systematic business training to household management, she finds herself leaning more and more heavily on the same form of medium that solves man's business problems.

Two-thirds of a million women turn for specialized information on homecraft to the one magazine that devotes *more of its space to strictly instructional articles than all other leading women's magazines.*

Woman's trade journal

The housewife's trade journal is Modern Priscilla.

Only fourteen percent of its contents is fictional. The great body of Modern Priscilla is devoted exclusively to data covering household and decorative problems, such as the selection and preparation of foods, the planning of budgets and menus, embroidery as applied to napery, home decoration and dress, practical handicrafts like weaving, knitting, and crocheting—in fact, all those things through which a woman's touch invests a home with charm.

THE PRISCILLA PROVING PLANT
where household products and devices run the gamut of a rigorous test to insure their efficiency and utility under typical home conditions

So significant is this information to the modern housewife that she would no more think of destroying old issues of Modern Priscilla than a professional man his scientific journal. It is the woman's household scientific journal—her encyclopedia of homecraft. Investigation shows that 90% of Modern Priscilla readers retain their back numbers indefinitely, not infrequently as long as ten years.

Data contained in Modern Priscilla is not haphazard conjecture. Not an article, not a recipe, not a product recommended to Modern Priscilla readers, but that it runs the gamut of a rigorous test in a home laboratory.

The home laboratory

Supplementing the work of Modern Priscilla, a modern suburban home, in the environs of Boston, is completely equipped for the strenuous testing of every type of household article and device. The "Priscilla Proving Plant" is used by the household editors of Modern Priscilla under typical home conditions.

Every article and device after passing a chemist's or engineer's analysis, is then tested by (1) *an expert housewife, with scientific training;* (2) *an expert housewife, without scientific training;* (3) *an inexperienced housewife.*

Such articles or household devices as establish their reliability and home utility are awarded the PPP seal and the certificate of the Priscilla Proving Plant.

Advisory Council

The science of home-making, developed by Modern Priscilla, is aided by university specialists and college faculties throughout the country. The following members of Modern Priscilla's Advisory Council are included in its list of prominent contributors for 1922:

ALONZO E. TAYLOR
of the Hoover Foundation for Food Research at Leland Stanford University.

MARY A. SWEENEY
head of Home Economics Dept., Michigan Agricultural College.

THOMAS NIXON CARVER
a foremost authority in the field of Economics and Professor at Harvard College.

ROSS CRANE
Director of Extension Service at the Art Institute, Chicago.

OSCAR HERMAN BENSON
Director of Junior Achievement League.

JOY WHEELER DOW
Prominent architect.

C. E. A. WINSLOW
Prof. of Public Health, Yale University.

HARRY EVERETT BARNARD
Director of American Institute of Baking.

CHARLES FORD LANGWORTHY
Chief, Bureau of Home Economics, U. S. Dept. of Agriculture.

MRS. THOMAS G. WINTER
President of the General Federation of Women's Clubs.

Over 600,000 modern housewives

Fully two-thirds of a million women read Modern Priscilla to guide them in household management and the manifold refinements that make a house a *home.*

The readers of Modern Priscilla are intelligent housewives.

Modern Priscilla

The trade journal of over 600,000 housewives

$2.00 A YEAR — 20¢ A COPY

The 88 Activities of Home-making

AN exhaustive analysis of the housewife's job shows that she is called upon for service in as many as 88 distinct fields—both inside and outside the home. No other magazine offers the broad preparation for this diversified service that Modern Priscilla provides.

Foods
Selection, Serving, Pickling, Purchasing, Canning, Refrigerating, Cooking, Storage, Utilization (left overs)

House Care
Cleaning (daily)
Dusting, Sweeping, Polishing
Cleaning (periodic)
Attic, Windows, Woodwork, Floors, Floor Coverings, Closets

Textiles
(Linens, Blankets, etc.)
Selection, Purchase, Storage, Repair

Clothing
Selection, Decoration, Cleansing, Purchase, Making of Accessories, Cutting, Pressing, Renovating, Making, Mending, Storage, Designing, Dyeing, Millinery

Needlework
Embroidering, Crocheting, Knitting, Netting, Tatting, Beading

Laundry Work
Washing, Ironing

Furniture
Selection, Purchase, Repair, General Cleaning

Dishes
Selection, Purchase, Washing, Drying

Silver
Selection, Purchase, Polishing

Mechanical Equipment
Selection, Cleaning and Oiling, Purchase, Small Repairs

Heating
Central Heating Plant, Stoves, Fireplaces, Supplementary Heaters

Lighting Appliances
Selection, Purchase, Cleaning, Small Repairs

House Furnishing
Selection, Purchase, Arrangement, Repair, Cleaning

Household Management
Supervision, Inspection, Budget Making (Money and Time), Account Keeping, Record Keeping and Filing

Children
Bathing, Play Supervision, Special Feeding

Emergencies
Nursing, First Aid

Hostess Duty
Entertaining, Catering

Craft Work
Decorative Painting, Weaving

Recreation
Reading, Gardening

LOMBARD SPILLS KNOX IN DEFEAT; SCORE IS 10 TO 3

LOMBARD-KNOX SCORE

LOMBARD.

	Ab	R	H	C	E
Blake,cf	3	3	0	0	0
Meyers,1b	3	2	0	8	1
Lamb,3b	5	2	1	3	1
Flink,ss	4	1	2	5	0
Thom'n,rf	4	0	0	1	0
Turner,2b	3	1	1	5	1
Payne,c	4	0	1	8	0
Briggs,lf	4	1	1	1	0
Swanson,p	3	0	2	3	1
	33	10	8	34	4

KNOX.

	Ab	R	H	C	E
Johnson,ss	5	1	2	6	2
Albro,3b	5	0	1	2	0
Murphy,1b	4	0	2	8	1
Crabbe,cf	4	1	1	4	0
Fit'ck,c	3	0	2	5	0
Morrison,lf	4	0	0	2	0
Camp'l,2b	3	0	0	1	2
Chris'er,rf	4	0	0	2	0
Lange,p	2	0	0	0	0
Griggs,p	2	1	1	3	0
	36	3	9	33	5

Knox ....000 110 100 —3
Lombard ....200 062 00*—10

Two base hits—Swanson, Crabbe. Three base hits—Flink. Home runs—Turner, Lamb. Struck out—Swanson, 8; Lange, 3; Griggs, 1. Bases on balls—Swanson, 1; Lange, 2; Griggs, 2.

BY WALTER ECKERSALL.

Galesburg, Ill., May 2.—[Special.]—A fifth inning rally which netted six runs gave Lombard its first baseball victory over Knox in five years, on the former's field today, 10 to 3.

Aside from the one bad inning both teams played fairly good baseball, but Knox threw the game away when every indication pointed to an interesting struggle. Even after the six runs had crossed the plate Knox fought back in the same manner which has characterized its team for years; but Evar Swanson, who was on the mound for Lombard, tightened up whenever the boys from Knox got too chesty with the bat.

Lombard Opens with Two Runs.

Lombard scored two runs in the opening inning when William Blake got a walk and was sacrificed to second by Elder Meyers. The latter also was safe on Murphy's error. Both runners moved up on a passed ball, and then the squeeze play was called into commission. With Blake on third Edward Flink gave the sign and laid the ball down the first base line. Blake scored easily, while Meyers went to third and scored a moment later when Knox started to throw the ball around the infield to catch Flink.

Lombard did not score again until the fifth stanza, when Wesley Briggs started a six run rally with a single along the right field foul line. Two costly Lombard errors, singles by Blake and Meyers, Flink's triple, and Turner's home run helped put over the six tallies.

A base on balls to Blake and Lamb's home run drive in the sixth wound up Lombard's scoring.

Knox Does Some Scoring.

Knox scored a run in the fourth inning when Crabbe led off with a double, was sacrificed to third, and scored on Turner's error. Three hits gave Knox another in the fifth and another trio of safe wallops in the seventh gave the visiting team its only other marker.

Contests between Lombard and Knox are among the oldest athletic features in the state. Football and baseball teams have met for years, and the gridiron struggle in the fall always is a magnet for the alumni.

Lombard is one of the best athletically equipped of the minor institutions in the middle west. A concrete stand has been erected on one side. This structure will be enlarged this fall to make a half horseshoe. A quarter mile running track has just been completed, while the diamond would be a credit to most of the larger institutions.

Schissler a Fine Coach.

This little college boasts of 100 male students and 96 of them take part in athletics.

The athletic department is in charge of Paul Schissler, who coaches all teams. Schissler played baseball with the Hastings team in the Nebraska State league. He was formerly baseball coach at Nebraska and assistant in football.

Schissler is of the conscientious type of director and coach. He plays the game himself and makes his men do likewise. His team pulled some sparkling pieces of inside baseball and the boys were on their toes at all times.

This year's Lombard team is captained by Beaumont Payne, the catcher, who is a trifle light for the position. Despite this he can peg to the bases and makes his pitcher take plenty of time after each delivery.

Leadoff Man a Success.

William Blake, center fielder, did not have an opportunity to show his skill in the field, but has the post as head of the batting order, and in his five trips to the plate secured three walks and scored as many runs.

Elder Meyers handled himself fairly well around first, but he must learn to be in the game all the time. On one occasion he fielded a slow hit ball and then did not know where to throw it, although his pitcher had covered the bag.

Ray Lamb performed well around the far corner. Lamb is undoubtedly one of the best athletes in the smaller middle west colleges. He was star half back on the football team last fall and plays a neat game at third base, although he had one bobble today.

Lamb drove the ball to the back canvas for a home run in the sixth and scored two runs.

Flink Strong at Short.

Edward Flink accepted five chances at shortstop without the semblance of an error, and secured two hits, one the triple which scored two runs. Alvin Thompson, the right fielder, is a natural hitter and looked good in the field. In the fourth he uncorked a triple, but was called out for failure to touch second base.

Howard Turner did all that could be expected of him at second base, although he was charged with one error, which enabled Crabbe to score in the fourth. Briggs took care of everything which came his way in left field.

Swanson allowed nine hits and walked one batsman. He kept his hits scattered and always steadied in dangerous spots. He has a nice fast ball, which he generally placed where the Knox batters could not connect safely.

Eugene Munson is general utility player, and Frank Nestor the only reserve pitcher. With such a small squad, the players must be accustomed to playing more than one position. Swanson is a fairly good hitter, and can be used in the outfield in case of necessity.

GASOLINE ALLEY—WALT ATTENDS A MOTHERS' MEETING.

EAST VS. WEST

WILLIAM TILDEN. WILLIAM JOHNSTON.

Tilden, ace of the American Davis cup team and tennis champion of the world, will play his Davis cup partner and former national champion, Billy Johnston, in the singles of the annual east versus west team match, which will be played at Berkeley, Cal., on Friday, Saturday, and Sunday. Theirs has been a stiff though friendly warfare for individual supremacy for four years. At present Tilden is about 2 up on the coast expert in their series of individual meetings. Vincent Richards is the other easterner in the events, and Johnston is teamed with Roland Roberts and Johnny Strachan. [TRIBUNE Photos.]

MAROONS GRAB SLOW TILT FROM ARMOUR, 4 TO 3

The University of Chicago baseball team won a close but slow game from the Armour Tech nine yesterday, 4 to 3. The Maroons made eight hits, twice as many as the Tech boys got. The Midway players' hitting was erratic and several times two men died on the bases after getting on with only one out.

Chenicek started for the Maroons, but only pitched one and a third innings. In that time the Armour team scored three runs and should have had four if O'Brien, the lanky center fielder, had touched second base when he made the home run that brought in two of the scores. Weller was inserted in Chenicek's place and managed to hold the Armourites scoreless from then on. Score:

ARMOUR TECH.

	Ab	R	H	C	E
Rowe,2b	3	1	0	3	0
Geiger,ss	4	1	0	6	0
O'Brien,cf	3	0	1	0	0
Schu'er,3b	4	1	2	2	0
Walsh,1b	3	0	0	14	0
Desm'nd,rf	3	0	0	2	0
Burke,lf	4	0	0	0	0
Plocar,c	3	0	0	6	0
Gilbertson	2	0	1	10	1
Ruwalt	0	0	0	1	0
	29	3	4	44	1

CHICAGO.

	Ab	R	H	C	E
Cole,cf	3	2	1	3	0
Fedor,3b	2	0	2	7	0
Schultz,lf	4	0	0	4	1
Dixon,1b	4	0	3	7	0
Yardley,c	3	0	0	4	0
M'Guire,2b	2	0	0	4	0
Curtis,ss	2	1	1	5	1
Ge'tsma,rf	0	0	0	1	0
Chenicek,p	0	0	0	0	2
Forkle,rf	2	0	0	0	0
Weller,p	3	1	1	4	0
	25	4	8	39	4

Armour ....120 000 000—3
Chicago ....102 000 10*—4

Home run—Cole. Struck out—Weller, 4; Gilbertson, 2. Bases on balls—Chenicek, 2; Gibertson, 2.

U. High Topples Bloom in League Contest, 5 to 3

Bunched clouts, aided by errors, gave University High a 5 to 3 victory over Bloom in a Suburban league game at university yesterday. Maclind and Lott hurled good ball, allowing Bloom only seven scattered hits. Score:

Bloom ....003 000 0—3 7 4
University ....120 020 *—5 8 4

Batteries—Galloway and Sauter; Maclind, Lott, and Webster.

EVANSTON, 3; NEW TRIER, 2.

Evanston trimmed New Trier, 3 to 2, in a fast Suburban league game at the winners' grounds yesterday. Evanston pushed across the winning run in the seventh when Doolittle's single scored Phillips. Score:

New Trier ....110 000 0—2 8 3
Evanston ....010 001 1—3 8 3

Batteries—Seibold and B. Smith; O'Shaughnessey, Cassel, and Fleetwood.

ENGLEWOOD, 13; WALLER, 1.

Englewood won an easy 13 to 1 practice game from Waller yesterday at Hamilton park. The Englewood hurlers allowed only two hits. Score:

Waller ....000 000 1— 1 2 6
Englewood ....017 410 *—13 13 1

Batteries—Nelson and Farwell; Johnson, Hornburg, Raschke, and Walsh and Johnson.

LINDBLOM, 5; DE LA SALLE, 3.

With Sistecky effective in the pinches and backed by good support, Lindblom defeated De La Salle, 5 to 2, at Armour square. Score:

Lindblom ....031 010 0—5 6 4
De La Salle................002 000 1—3 7 1

Batteries—Sistecky and Courts; O'Malley, Flynn, and Witry.

DEERFIELD, 6; WAUKEGAN, 2.

With Sheahan hurling clever ball, Deerfield defeated Waukegan, 6 to 2, in a Suburban league game at Deerfield yesterday. Score:

Waukegan ....011 000 0—2
Deerfield ....200 301 *—6

BANKERS' LEAGUE.

The First National bank defeated the State Bank of Chicago, 13 to 5, in a Bankers' league game at De Paul yesterday. Bruen led the winners at bat with three safeties.

YORK, 19; RIVERSIDE, 7.

York Community defeated Riverside, 19 to 7, at the winner's field. York found little trouble with Porter's delivery.

KAZOO RALLY IN TENTH DEFEATS DE PAUL, 9 TO 7

Bennett's triple, scoring Potter, and Coughlin's single, sending Bennett home, broke a ten inning deadlock and gave Kalamazoo college a 9 to 7 victory over De Paul university at the loser's grounds yesterday. Both pitchers were hit hard, the visitors having an edge in extra base blows. Collins of Kalamazoo struck out eleven. M. Miller of the Michigan team hit a homer in the fifth inning with the bases loaded. Score:

KALAMAZOO.

	Ab	R	H	C	E
Bennett,lf	6	1	1	3	0
Gill,2b	6	0	1	3	0
C'ghlin,1b	6	0	3	9	0
R.M'ler,3b	5	2	2	4	0
G'erson,rf	3	2	3	2	0
Sim'ons,cf	3	2	1	2	0
M.M'ler,ss	5	1	1	3	1
Potter,c	5	1	3	12	0
Collins,p	4	0	2	2	0
	43	9	17	40	1

DE PAUL.

	Ab	R	H	C	E
M'roney,rf	3	0	0	2	0
Pluto,2b	3	0	0	1	3
C'gham,1b	4	2	2	11	0
Stallman,c	3	1	1	6	1
Castans,lf	4	1	1	2	0
Grah'm,3b	5	2	3	4	0
Shanley,ss	4	1	3	5	0
Bock,cf	4	0	3	3	0
McMa'n,p	5	0	1	9	0
Werdell,2b	3	0	1	0	0
Herm'n,rf	2	0	0	1	0
Hogan,lf	1	0	1	0	0
	41	7	16	44	4

Kalamazoo ....010 140 001 2—9
De Paul ....000 014 011 0—7

Two base hits—Graham, Bock [2], R. Miller, Gunderson. Three base hits—Bennett. Home run—M. Miller. Struck out—Collins, 11; McMahon, 5. Bases on balls—Collins, 3; McMahon, 2. Umpire—Anderson.

LOYOLA BLANKS AUSTIN, 2 TO 0

Loyola academy blanked Austin, 2 to 0, in a fast game at the winner's field yesterday. McGraw was in fine fettle, allowing Austin only two scattered hits and fanning seven. Score:

LOYOLA.

	Ab	R	H	C	E
Coyne,lf	3	0	1	0	0
O'Connell,c	4	1	1	9	0
Lind'rom,ss	3	1	1	1	0
Schla'ks,2b	2	0	1	5	0
M'Kenna,3b	2	0	0	1	0
Metzger,1b	3	0	2	7	0
Sauter,rf	2	0	0	4	0
Downey,cf	3	0	1	0	0
McGraw,p	2	0	1	0	0
	24	2	8	27	0

AUSTIN.

	Ab	R	H	C	E
Smith,ss	3	0	0	4	0
Vojtech,lf	2	0	0	3	0
Masters,cf	3	0	0	0	0
Black,3b	3	0	1	3	0
Weiner,c	3	0	0	8	0
Olson,p	2	0	0	2	0
Price,1b	2	0	0	3	1
Sch'sler,2b	2	0	1	2	1
Bucha'n,rf	1	0	0	0	0
Simpson,rf	0	0	0	0	0
	21	0	2	25	2

Austin ....000 000 0—0
Loyola ....100 010 *—2

Struck out—McGraw, 7; Olson, 6. Bases on balls—McGraw, 1; Olson, 1.

LUTHER, 12; TULEY, 4.

Luther institute defeated Tuley, 12 to 4, in a practice game at Humboldt park yesterday. Narten set thirteen Tuley batters down via the strikeout route.

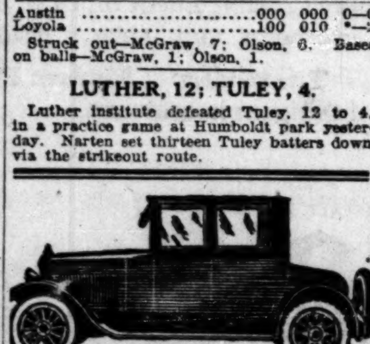

R&V Knight

Mechanical action in the R&V Knight motor is absolutely positive. It does not depend on springs or tappets.

Ask us to mail our booklet, "Why We Believe in the Knight Motor."

R&V MOTOR CO.
2247 Michigan Ave. Calumet 5827

JOHNNY WEISSMULLER SETS NEW TANK MARK

Culver, Ind., May 2.—[Special.]—Johnny Weissmuller, the Illinois Athletic club's sensational young aquatic star, today smashed the world's 100 meter record of :60 1-5 when he turned the distance in :59 2-5 in the 120 foot pool at Culver Military academy. The race was held under A. A. U. supervision, and the mark will stand as official.

Weissmuller was paced by several of the crack cadet swimmers. The old record of :60 1-5 was held by Duke Kahanamoku and established in 1920.

Johnny Weissmuller has been compelled to decline an invitation to compete in Sweden in July, having previously accepted an offer to meet the Hawaiian champions in Honolulu this month and next. Weissmuller could not return in time to make the trip to Sweden. He will start for Honolulu Friday, accompanied by William Bacharach, the I. A. C. swimming coach.

COAST NET STARS DEFEAT MAROONS

Stanton Welch and Paul B. Green, tennis players representing the University of Southern California, proved too much for the Maroon players yesterday. The coast team won two singles matches and one doubles. Summary:

Singles—Stanton Welch [S. C.] defeated A. Frankenstein [C.], 6–1, 6–3. Paul B. Green [S. C.] defeated A. A. Stagg Jr. [C.], 6–4, 6–1.

Doubles—Stanton Welch and Paul B. Green [S. C.] defeated A. Frankenstein and A. A. Stagg Jr. [C.], 6–3, 6–4.

LAYTON AWAY TO FRONT IN MATCH

Sedalia, Mo., May 2.—John Layton, world's champion three cushion billiard player, defeated Charles McCourt of Pittsburgh, challenger, in the second block of their 180 point match here tonight, 60 to 40, in seventy-one innings. That gives the champion a total of 120 points and the challenger 84. The match will be completed tomorrow night.

Gymnasts Perform Today at the Plisen Sokol Hall

The International Gymnastic union will conduct its annual gymnastic championships in both classes today at Pilsen Sokol hall, 1812 South Ashland avenue. The entry list shows more than eighty contestants, thirty-seven in the championship and forty-six in the secondary class. Heading the list of entries are the champion Pilsen Sokols, A. A. F. and National A. A. U. champions; Social turnverein, Eiche turnverein, Lincoln turnverein, Sokol Tabor, Sokol Chicago, and an unattached team from the University of Chicago.

Merchants' Loan and Trust Pirates Take Pin Series

Pirates of the Merchants' Loan and Trust captured the handicap prize bowling tourney at Bensinger's Wabash alleys with a total of 2,794, a scant margin over Cubs of the same bank, who rolled 2,790. Other prize winning quintets finished in the following order:

Gatx No. 2, 2,712; Gatx No. 1, 2,614; M. L. and T. Yanks, 2,606; M. L. and T. Indians, 2,585; M. L and T. Giants, 2,583; M. L. and T. Red Sox, 2,551.

NOTES OF THE CUE ROOMS.

With his opponent lacking one point, Garland ran a string of five and trimmed Denham, 40 to 39, in the three cushion class A play at Bensinger's Wabash rooms.

In the second night's three cushion play for the Hemmer trophy and cash prizes Johnson beat Harris [48], 42 to 18; Tredick beat Holzer [42], 50 to 32, and Lookabaugh beat Hubbell [42], 50 to 21, at Hart's room.

IDEWYN

The roll-front Idewyn goes to the extreme of comfort in lightness and lowness—but there is nothing extreme in the smart conservatism of its style.

GEO. P. IDE & CO. INC.
TROY, N. Y.

Ide COLLARS

IN the WAKE of the NEWS

REGULATING SPEEDERS.

DEAR WAKE: When I first suggested using dogs as caddies to point golf balls, golfers laughed. Now several persons are training dogs successfully for that purpose. Here's another suggestion to laugh at.

Do you judges, police officers, auto clubs, and real sports frankly and honestly want to stop fool-driving?

Well, arrest and imprison for major offenses, but for minor ones just take a fellow's car from him, seal it up in a garage for a week or two weeks,

as the offense warrants, and make him pay the rent and costs.

Second offense, lock it up for a month; third, take his license from him, bar him from the roads. Instead of needing two Speeders' courts you'll get along with half of one. Now laugh!

F. W. F.

* *

Low Auto License Numbers.

Continuing (as promised) the listing of holders of low number state automobile licenses from where we left off (100), here is another batch (Chicago residence unless otherwise indicated):

101—Merle Slayne, Peoria, Jordan.
102—W. E. Dwight, Oak Park, Cadillac.
103—Mary Ellen Doyle, Springfield, Detroit.
104—Fred B. Capen, Bloomington, Franklin.
105—F. H. Ong, Wenona, Cadillac.
106—Wm. H. Baethke, Glen Ellyn, Franklin.
107—Wm. H. Diller, Springfield, Locomobile.
108—Edw. S. Beck, Franklin.
109—Not listed.
110—May C. Kinney, Peoria, Detroit.
111—F. L. Rice, Vandalia, Cadillac.
112—A. E. Chavens, Chalmers.
113—Paul Schulze, Rauch and Lang.
114—Robert C. Crist, Willys-Knight.
115—J. F. Davis, Wilmette, Winton.
116—Has. E. Bennett, Locomobile.
117—Mrs. O. N. Custer, Galesburg, Overland.
118—H. O. Davis, Bloomington, Packard.
119—Isaac M. Hamilton, Hudson.
120—Burridge D. Butler, Detroit.
121—Edith Richards Irwin, Springfield, Nash.
122—Thomas Cusack Sr., Oak Park, Pierce Arrow.
123—Owen T. Reeves Jr., Kenilworth, Franklin.
124—Owen T. Reeves Jr., Kenilworth, Peerless.
125—Jerry W. Rothschild, Hubbard Woods, Oldsmobile.

* *

When I Was A Kid, I Thought—

That it was strange you did not kick the fish when you went swimming in the river. S. J. L.

* *

This Wake Is Conducted By Harvey T. Woodruff. Help! Help!

* *

To Way Back Whenners.

The old Clark house, 5400 S. Wabash Ave., is said to be the oldest house now standing in Chicago, and the I. C. depot, foot of 16th St., is the oldest church. Can some Wake fan tell us in what year they were built? Dell.

I Heard Your Call.

I heard your voice borne on the woodland air,
My dear, my dear, the tryst I'll gladly keep.
When all the world is wrapped in slumber deep
My soul will wend its way to meet you there.
Wee grasses growing,
Night winds blowing.

I'll feel the pressure of your kiss upon my lips
'Mid woodland music where white moonlight gleams.
We'll weave the future from the web of dreams,
And from the cup of happiness take lingering sips.
Wee brooks splashing,
Fireflies flashing.

ADRIENNE.

* *

Turf Experiences.

Dear Harvey: At the last meeting at Mobile, a half mile track, a horse named Legacy was 2 to 1 in a race at a mile and 70 yards and carried my money.

The favorite was off to a good start and immediately opened up a gap of four or five lengths, which was his margin as he went "under the wire" the first time round. Imagine our dismay when his jockey, Murphy, began to pull up, thinking the race was over and he had won.

Before Murphy realized his mistake the field has thundered past him. He immediately went to work, picked up the field one by one, and Legacy took the race going away, which indicates how much better he was than the field.

G. W. K.

* *

Watch Your Step.

[From Waverly, Ia., Independent Republican.]

FOR SALE—ONE INCUBATOR; ALSO BABY carriage to the right party. H. H. H.

* *

A Poor Fish.

I'm no Izaak Walton disciple;
This sitting all day in the sun
Doing not a dam thing except juggling a string
Strikes me as quite dubious fun.

But if angling WERE my great desire
I still couldn't favor my wish;
All the joy that I got would be killed by the thought
It's so cussed unfair to the fish.

GUY LEE.

* *

When that Swiss, Oser, cops our American heiress, will the happy couple tread a bridal path or a bridle path, inquires A. M.

* *

Do You Remember Way Back When: The old courthouse stood in the square bounded by Washington, Clark, Randolph, and La Salle and the bell in the tower tolled off the hours and the fire alarms?—W. H. H., New York City.

PUBLIC WORKOUT FOR DERBY STAR IN GOTHAM TODAY

New York, May 2.—[Special.]—Benjamin Block, owner of last year's juvenile racing champion and Kentucky Derby entrant, Morvich, this morning announced the great horse will be given a public workout tomorrow between races at the opening of the Jamaica track. The plan, which is an innovation, is in pursuance of Block's established policy to let as many people as possible see Morvich in action and probably will pack the Jamaica track.

MEMORIAL CUP TO CRIMSON PLUGGER

Boston, Mass., May 2.—A trophy, to be known as the George Guest Haydock Memorial cup, will be awarded annually to the Harvard pole vaulter who shows the most enthusiasm, perseverance, loyalty, and improvement during the season, it was announced today. The cup has been donated by classmates and friends of George Guest Haydock, who was killed in action while serving as a lieutenant with the 28th infantry at Cantigny, France. He was graduated from Harvard in 1916. His best vault in meets was 12 feet 6 inches.

Black & White cabs are clean

Every member of Black & White Cab Company owns his own cab and his name is on the door. But we are all banded together under a company name for the sake of operating system.

We have good officers. We have good cabs. They are clean. We are establishing stations and you'll find our cabs at all public stands.

We are not here to knock anybody or knuckle to anybody. We are correctly organized and we pick the members of this company with care.

Be friendly—ride with us occasionally.

Black & White Cab Co.
Telephone HAYMARKET 4900

BOARD PICKED TO NAME GOLF TEAM FOR WALKER CUP

New York, May 2.—The personnel of the committee which will name the team to compete for the Walker cup, emblematic of the world's international team golf championship next September was announced today as follows:

Robert Gardner, Chicago, chairman; W. C. Fownes, Pittsburgh, captain; James D. Standish, Detroit; W. D. Vanderpool, Morristown, N. J., and Francis Ouimet, Boston.

BOB GARDNER.

Under the rules of the deed of gift the trophy fills the same place in the golf world that the Davis cup does in tennis. A team is to consist of four players and two substitutes, and the competition is open to all nations of the world with a governing golf body.

Play will cover a period of six days, the first day being given over to foursomes, the second day to four ball matches, and the remaining days to singles matches in which the members of each team shall play all the members of the other team or teams in turn.

No intimation was given as to what foreign team might be expected to play for the Walker cup this season, although the possibility of competitors from England and Canada has been discussed. Matches for the trophy, if held, are expected to be staged at the national amateur golf championship set for Brookline, Mass., Sept. 4.

ALEXA VICTOR ON CARD OF 88

New York, May 2.—[Special.]—Alexa Stirling continued to make her presence felt in metropolitan district golf circles by annexing the low gross prize in the one day tournament of the Women's Metropolitan Golf association at the Scarsdale Golf and Country club today. With her score of 88 for the eighteen hole round, the former Atlanta resident led a field of 125 players.

WOMEN SHOOT AT 2,502 RECORD IN TOLEDO BOWLING

Toledo, O., May 2.—[Special.]—St. Louis, an uncontested nomination, was awarded the 1923 women's national bowling tournament at the annual meeting of the association here today. The event will be held the latter part of April.

Mrs. Clark Baker and Mrs. E. Spaetgens, making the initial appearance of the Chicago bowlers today, got off to a good start in the doubles, but slumped and finished with 951, good for seventh place in the standing. In the singles the pair did not do as well. Mrs. Spaetgens rolled the best series of 487, which did not place her among the leading ten.

Mrs. Reynolds of Indianapolis made the best score of the individual bowlers with 552, good for second position.

Followers of the game agree that the record team mark of 2,502 set by the Ohio Dairys of Toledo in a late shift last night, is likely to stand throughout the tourney. This is the first officially recognized 2,500 score ever rolled by a team of women.

C. E. OVERHEADS TOP INDUSTRIALS

With T. McGlone registering games of 227, 199, and 190, for a 616 total, the Commonwealth Edison Overheads led the night's five man teams in the Industrial Bowling meet at Randolph alleys yesterday, totaling 2,744. Western Electrics No. 14 were second for the night with 2,738, and Conklin, Price and Webb hung up 2,721. The topnotch single score of the program was W. Pecha's 600.

In the doubles' the partnership of C. Schneider and C. Schwoma gathered 564 and 583 for an 1,147 score, leading the pairs. Other leading scores for the night were:

SINGLES—J. Pavlack, 593; L. Brunner, 590; C. Engelhart, 587; C. Schwoma, 586.
DOUBLES—P. Behrent and J. Jerrett, 1,128; H. Ruth and L. Brunner, 1,127; P. Gier and C. Erickson, 1,107; G. Larson and A. Janger, 1,036.

Woods and Waters by BOB BECKER

SOME FISHING DOPE.

DEAR BOB: We have been scanning your column each day, hoping to read some dope on the opening season among the finny tribe. What we want to see is something like this: Big Haul at Wilmington, or, Brother Nut Makes Killing at Pistakee Lake, or, Herring Are Taking Hold Ravenously at the Lake Front.

As for myself, I can report that silver bass are taking minnows in the Fox river. Come on now, Bob, shake up the dope sheet and spill the glad tidings. Yours piscatorially,

D. B. T.
L. V.
H. H. B.

NOTE—Well, fellows, seein' as how you insist upon it, I guess we will have to tell you that the bass and pickerel are up and stirring, and in some of the northern Illinois lakes they have been snaggin' 'em. Kinda hate to say much about this glad news—you know how it is. All of us are rather ashamed of our fishing laws here in Illinois, especially the regulation that permits fish to be taken during the spawning season, and so we are not so keen about spreading the tidings that the fish are bitin'.

However, don't blame you for having the fever, and I'm goin' to wet a line myself and do it mighty sudden, too. As long as the law says you can, no reason why a fellow shouldn't. The least we can do under lax regulations is to throw back the little ones and don't snag the fishes from the spawning beds. Illinois anglers are mighty fortunate compared to those in nearby states, as our neighbors have much stricter laws, which say no bass fishing until June.

FARM AND GARDEN BY FRANK RIDGWAY

EARLY SPRAYS GET THE WORM AND BUG.

HUNDRED of wagon loads of food are lost every year in Illinois' gardens and truck patches because gardeners neglect to start their fight on insects at the proper time. Fighting pests has become such an important part of gardening that it takes rank with hoeing and watering the vegetables.

As soon as the seeds are planted spraying and dusting materials should be on hand ready to be used in keeping the insects under control. Too often control measures are neglected until the bugs, worms, and lice have stripped the leaves from plants or sucked the juices from the foliage, leaving it brown and dead.

* *

Pests are in the soil or in some convenient place near the garden waiting for the seed to send up their sprouts to be cut off. Worms are ready to cut the young seedlings off as soon as they break through the ground. The cut worm, that dirt colored lump about the size of the end of the little finger, is tightly curled up near the surface and many of them can be killed at the time of spading and pulverizing the soil.

The currant worm and plant lice are also early garden visitors. One combination spraying can be used effectively in combating the early pests. Arsenical poisons will kill the currant worm and other insects that eat the leaves, and nicotine extracts destroy the sucking insect, such as the plant lice.

* *

A spray including nicotine extracts mixed with some of the combination insecticides and fungicides will deal a death blow to both chewing and sucking insects as well as the fungus pests.

NOTES OF THE GOLFERS

The Olympia Fields club, which has four eighteen hole courses, through all of which winds Butterfield Creek, causing as high as nine water hazards on one course, is considering a proposal to stretch netting over the water where it intercepts the fairways. This plan, if adopted, would force the player to lift his ball and drop back with a penalty of one stroke. The scheme would save balls.

The Columbus Park golf course will open at noon today. The fairways are in fine condition, having already been clipped close, while one or two of the greens which were water soaked have dried out nicely. Informal play will proceed until the week end.

Full clubhouse service prevails and the regular tees and greens are in use at Ridgemoor. The season's competitive schedule will start next Saturday with a medal play, handicap, event, and a ball sweepstakes.

Jock Hutchison has signed Tom Hughes, formerly with the Los Angeles Country club as an assistant.

BIG TEN GOLFERS TO MEET.

Columbus, O., May 2.—Michigan's golf team meets the Ohio State team here next Saturday. Thirty-six holes will be played and the scoring is to be done by the Nassau system.

EL PRODUCTO

"El Producto" is more than merely a brand name. Much more!

The "El Producto" band on a cigar is a promise and a guarantee of real enjoyment. Whether you buy an El Producto Bouquet for 10c or an El Producto Supreme for 30c—the quality is the same. The only difference is in the size. Many shapes and sizes. One quality standard.

G. H. P. CIGAR CO., Inc.
Philadelphia, Pa.

for real enjoyment

Bouquet 10c straight
Corona 15c straight

Distributor: Clarence Hirschhorn & Co. 217-219 W. Randolph Street, Chicago, Ill.

INDIANS CRACK SOX STREAK, 10-6, BY HEAVY HITTING

SOX-INDIANS SCORE

CLEVELAND.

	AB	R	BH	TB	BB	SH	SB	P	A	E
Evans, lf	2	0	0	0	1	1	0	2	0	0
Jamieson, lf	2	0	0	0	0	0	0	3	0	0
Wamby, 2b	4	1	2	2	1	0	0	3	3	0
Speaker, cf	4	3	2	4	1	0	0	4	0	1
McInnis, 1b	4	1	1	3	0	0	0	6	0	0
Sewell, ss	4	0	1	1	1	0	0	2	2	0
Gardner, 3b	5	2	2	2	0	0	0	2	1	0
Wood, rf	5	1	2	4	0	0	1	2	0	0
O'Neill, c	4	1	2	2	1	0	0	2	0	0
Coveleskie, p	3	1	0	0	1	0	0	1	3	0
Totals	37	10	12	18	6	1	1	27	9	1

CHICAGO.

	AB	R	BH	TB	BB	SH	SB	P	A	E
Johnson, ss	5	2	3	3	0	0	0	1	3	0
McClellan, 3b	4	0	0	0	0	1	0	0	2	0
Collins, 2b	3	2	1	1	1	1	0	4	4	0
Hooper, rf	5	1	2	2	1	0	0	1	0	0
Strunk, cf	4	0	1	1	0	0	0	5	0	0
Falk, lf	4	0	0	0	0	0	0	2	0	0
Sheely, 1b	3	0	2	3	1	0	0	7	1	0
Schalk, c	4	0	1	1	0	0	0	5	1	0
Russell, p	1	0	0	0	0	0	0	0	1	0
Wilkinson, p	0	0	0	0	0	0	0	1	0	0
*Mostil	1	1	1	1	0	0	0	0	0	0
McWeeny, p	0	0	0	0	0	0	0	0	0	0
Totals	†34	6	11	12	3	2	0	‡26	12	0

†Mulligan batted for Russell in third. Yaryan fanned for McWeeney in ninth. *Batted for Wilkinson in seventh. ‡McInnis out, hit by batted ball.

Cleveland ....002 210 203—10
Chicago ....300 000 102— 6

Two base hits—Speaker [2], Sheely. Three base hits—Wood, McInnis. Struck out—By Coveleskie, 1; Russell, 1; McWeeney, 1. Bases on balls—Coveleskie, 3; Russell, 3; McWeeney, 3. Hits—Off Russell, 4 in 4 innings; Wilkinson, 6 in 3 innings. Time—1:53. Umpires—Nallin, Moriarty, and Evans.

BY FRANK SMITH.

Fresh from four victories in Detroit, the White Sox reached home yesterday only to have their winning streak cracked by the Cleveland Indians to the tune of 10 to 6. The visitors were due to win anyway, as they had been suffering humiliation at the hands of their enemies for many a day—five, to be exact.

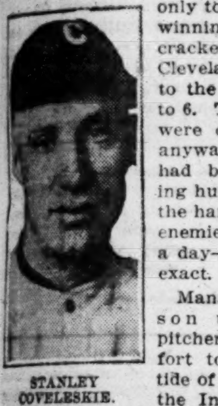

STANLEY COVELESKIE.

Manager Gleason used three pitchers in an effort to stem the tide of defeat, but the Indians were out to cop and they probably would have won had the south siders thrown in a couple of more slabmen. Stanley Coveleskie was on the mound for Manager Speaker, and except for the first inning held the locals at bay in great style, the final two Sox runs being pure gifts on the part of the hostiles.

Indians Hit to Far Corners.

Each side gathered eleven hits, but the visitors had a tendency to slough theirs to all corners of the lot for extra bases, and they weren't particular which pitcher they picked on. They slapped Russell for four hits, one of which was a three bagger, and four runs, and nicked Wilkinson for six blows, one of which was a triple, and two doubles, and three runs. McWeeney was liberal with his bases on balls, which, combined with a couple of timely singles, sent three runs across the pan.

The locals started off as if they were going to murder the visitors. Johnson, first up in the opening inning, shot a single to center and was sacrificed ahead by McClellan. Collins drew a pass and went to third when Hooper's single scored Johnson. Strunk was passed and was forced by Falk, while Collins romped home. Sheely hit one to center and Hooper scored. Then Schalk forced Sheely.

Indians Get Range in Third.

Russell went along in good style for two innings, then the visitors began to "find him." They nicked two runs in the third and added a similar brace in the fourth. In the latter, Joe Wood's long triple to center counted Gardner and O'Neill's single scored Wood.

In the next inning the visitors counted another. Wamby singled to left and went to third on Speaker's double to left. McInnis grounded out and Wamby was thrown out at the plate on Sewell's grass cutter to Collins. Gardner was due for a hit, got it, and Speaker counted.

Sox Score in Seventh.

Two more for the visitors in the seventh. After Wamby had flied out, Speaker doubled to left. McInnis sloughed a triple to right center, Tris walking in. Sewell smacked a single to center and McInnis counted.

The Sox picked up one in their half. Mostil, batting for Wilkinson, singled to left, and pulled up at second when Johnson beat out an infield blow. McClellan forced Johnson, Mostil scoring on Collins' sacrifice fly.

The Indians added three more in the ninth off McWeeney, for good measure. Wamby and Speaker drew passes. McInnis was declared out for being hit by his own batted ball. Sewell grounded out, then Gardner smacked a single to right, counting Wamby and Speaker. Wood pushed one down the first base line for a bag. Gardner had a good running start and scored.

Indians "Let Up" in Ninth.

In the ninth, after one was out, Johnson beat out an infield blow. McClellan popped to Sewell. Collins got a single to center through slow fielding by the enemy, and went to second without any effort on the part of the foe to nab him. Hooper pushed a single to right, scoring Johnson and Collins. Strunk popped the side out and the game was over.

NOTES OF THE SOX

Red Faber is due to go to the slab today. Sothoron may draw the assignment against him.

About 7,000 of the faithful were out to see the homecoming. The enthusiasm of the olden days was lacking. Perhaps it was because there was no reason to be enthusiastic.

"Smoky" Joe Wood starred at bat and in the field. He gathered a triple and a single, both of which counted in the scoring, and made a wonderful back hand catch of Collins' blow in the third that was ticketed for three bags.

Umpire Nallin refused to give the corners to any one of the pitchers who labored during the afternoon. They had to cut the plate with the ball before he would call them.

After the first inning the locals seemed to lose their pep on and off the field. On the other hand, the visitors began to liven up when they found out that Coveleskie's spitter was mowing down the Sox.

THE GUMPS—GOING COURTING

HE CURVES 'EM PRETTILY

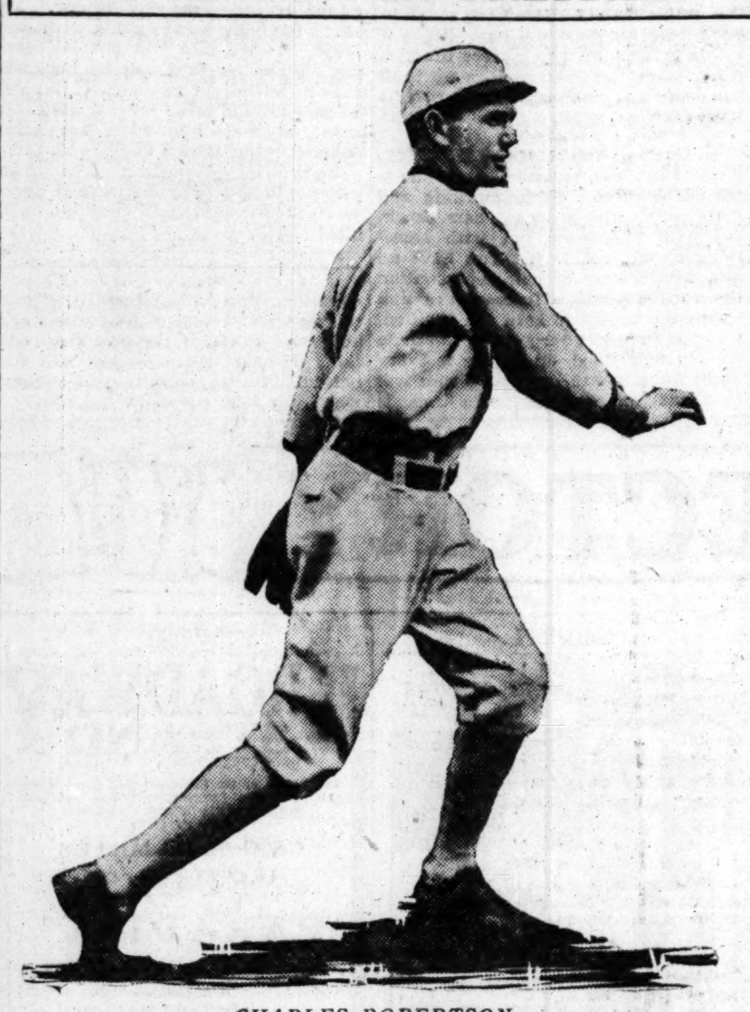

CHARLES ROBERTSON.

This young Sox recruit hurler who wasn't highly touted before the season opened, surely is slipping the old pill over the plate in great style these days, as evidenced by his recent performance of blanking the Detroit Tigers without a hit or run. Robertson may be the boy to help keep the Sox in the running. [TRIBUNE Photo.]

MAJOR LEAGUE CLUBS STANDING

AMERICAN LEAGUE.

	W.	L.	Pct.		W.	L.	Pct.
St. Louis	12	6	.667	Ph'd'phia	8	9	.471
New York	12	6	.667	Boston	7	9	.437
CHICAGO	9	7	.563	Wash'ton	8	11	.421
Cleveland	8	9	.471	Detroit	5	12	.294

YESTERDAY'S RESULTS.

Cleveland..........10; Chicago.............. 6
New York..........12; Boston.............. 6
Philadelphia......11; Washington....... 2
Detroit.............. 3; St. Louis............ 1

GAMES TODAY.

Cleveland at Chicago. New York at Phila.
St. Louis at Detroit. Washington at Boston.

NATIONAL LEAGUE.

	W.	L.	Pct.		W.	L.	Pct.
New York	14	3	.824	Pittsburgh	8	9	.471
CHICAGO	11	5	.688	Ph'd'phia	6	9	.400
St. Louis	8	7	.533	Cincinnati	6	12	.333
Brooklyn	9	8	.529	Boston	3	12	.200

YESTERDAY'S RESULTS.

New York......... 6; Boston............. 3
Cincinnati......... 9; Pittsburgh.......... 2
No other games scheduled.

GAMES TODAY.

Chicago at Pittsburgh, St. L. at Cincinnati.
No other games scheduled.

MINOR LEAGUE STANDING

AMERICAN ASSOCIATION.

	W.	L.	Pct.		W.	L.	Pct.
Ind'polis	10	6	.625	St. Paul	8	7	.533
Columbus	10	6	.625	Louisville	7	9	.437
Min'apolis	9	6	.600	Kas. City	7	10	.412
Milw'kee	9	7	.563	Toledo	3	12	.200

THREE EYES LEAGUE.

	W.	L.	Pct.		W.	L.	Pct.
Decatur	1	0	1.000	Danville	0	1	.000
Peoria	1	0	1.000	Moline	0	1	.000
T. Haute	1	0	1.000	Rockford	0	0	.000
Bl'm'ton	0	1	.000	Ev'ville	0	0	.000

YESTERDAY'S RESULTS.

AMERICAN ASSOCIATION.

St. Paul at Minneapolis, rain.
No other games scheduled.

THREE EYES LEAGUE.

Decatur, 10; Bloomington, 6.
Peoria, 12; Danville, 1.
Terre Haute, 9; Moline, 3.
Rockford at Evansville, rain.

TEXAS LEAGUE.

Galveston, 4; San Antonio, 0.
Beaumont, 3; Houston, 2.
Dallas, 5; Wichita Falls, 1.
Fort Worth, 7; Shreveport, 1.

WESTERN LEAGUE.

Des Moines, 9; Tulsa, 6.
Omaha, 9; Wichita, 8.
Oklahoma City, 12; Denver, 3.
No other games played.

INTERNATIONAL LEAGUE.

Rochester, 9; Jersey City, 2.
Toronto, 8; Newark, 5.
Reading, 7; Buffalo, 5.
Baltimore, 6-12; Syracuse, 5-5.

COAST LEAGUE.

Salt Lake, 11; Sacramento, 2.
No other games played.

SOUTHERN ASSOCIATION.

All games postponed, rain.

HAINES, ST. LOUIS, PITCHES A NO-HIT, NO-RUN CONTEST

Springfield, Ill., May 2.—[Special.]—Jess Haines of the St. Louis Cardinals pitched a no-hit, no-run game today, St. Louis beating the Illinois Watches, 1 to 0. Spectacular fielding by both teams marked the game, which was played in one hour and twenty-five minutes. The score:

St. Louis..........000 001 000—1 7 2
Watches ....000 000 000—0 0 3

Batteries—Haines and Clemons; Baxter and Hruska.

GIANTS SWEEP BRAVES SERIES; ROUT RUBE, 6-3

Boston, Mass., May 2.—The Giants made it four straight from Boston today, Ryan pitching the world's champions to a 6 to 3 victory, while Marquard was knocked off the slab in the first inning. The play of Rawlings was brilliant. Powell and Kopf did the best work for Boston, which now has lost seven in a row. Score:

NEW YORK.	AB	R	H	C	E	BOSTON.	AB	R	H	C	E
B'ncroft,ss	4	1	1	2	0	Powell,cf	4	2	3	0	0
Ra'lings,2b	3	2	2	7	0	Kopf,ss	4	0	2	2	1
Groh,3b	4	1	1	1	0	S'worth,rf	5	0	1	5	0
Young,rf	3	1	1	2	0	Cruise,lf	4	0	0	6	0
Meusel,lf	5	1	3	1	0	Boeckel,3b	4	0	0	3	0
Kelly,1b	4	0	2	14	0	Holke,1b	3	1	2	10	0
Shinners,cf	3	0	0	3	0	Barbare,2b	4	0	1	6	0
Smith,c	2	0	0	3	0	O'Neil,c	4	0	0	3	0
Ryan,p	4	0	0	5	0	M'rquard,p	0	0	0	0	0
						Watson,p	2	0	1	3	0
						Fillingim,p	0	0	0	0	0
	32	6	10	43	0		*36	3	10	38	1

*Christy batted for Watson in seventh; Gibson batted for Fillingim in ninth.

New York ....310 010 010—6
Boston ....000 100 101—3

Two base hits—Kelly, Meusel, Barbare, Powell [2], Kopf. Three base hits—Rawlings [2]. Bases on balls—Ryan, 2; Marquard, 2; Watson, 1; Fillingim, 2. Struck out—Ryan, 3; Watson, 2. Hits—Marquard, 3 in 1-3 inning; Watson, 4 in 6 2-3 innings. Umpires—Klem and Sentelle.

REDS, 9; PIRATES, 2.

Cincinnati, O., May 2.—Three Pittsburgh pitchers were hit sharply today, Cincinnati winning a lopsided game, 9 to 2. Couch pitched strongly and received fine support, two catches by Harper being of the most sensational character. Score:

PITTSBURGH.	Ab	R	H	C	E	CINCINNATI.	Ab	R	H	C	E
Mar'ville,ss	4	0	2	6	0	Burns,cf	3	3	1	4	0
Carey,cf	3	0	0	2	0	Daubert,1b	1	2	1	14	0
Bigbee,lf	3	0	0	7	2	Duncan,lf	4	1	2	3	0
Tierney,2b	4	0	0	2	0	Bohne,2b	5	1	2	2	0
Traynor,3b	4	0	0	6	0	Harper,rf	5	0	2	4	0
Mokan,rf	3	1	1	0	0	Caveney,ss	4	1	0	5	0
Grimm,1b	4	1	1	10	0	Pinelli,3b	3	0	2	2	0
Gooch,c	3	0	1	5	1	Hargrave,c	3	0	1	1	0
Carlson,p	1	0	0	6	0	Couch,p	3	1	0	1	0
Yel'horse,p	0	0	0	0	0						
Mor'son,p	0	0	0	2	0						
	*29	2	5	37	3		31	9	11	36	0

*Barnhart batted for Carlson in fifth. R. Rohwer batted for Yellowhorse in eighth. [illegible] batted for Morrison in ninth.

Pittsburgh ....000 010 001—2
Cincinnati ....202 101 03*—9

Two base hits—Pinelli, Duncan. Three base hit—Grimm. Stolen bases—Maranville, Daubert, Carey. Bases on balls—Carlson, 4; Yellowhorse, 1; Morrison, 1. Couch, 4. Hits—Carlson, 6 in four innings; off Yellowhorse, 2 in two innings. Losing pitcher—Carlson. Umpires—Pfirman, McCormick, Rigler. Time—1:46.

3 MACKS RAP HOMERS IN ROW FOR 11-2 WIN

Philadelphia, Pa., May 2.—In the fourth inning of today's Philadelphia-Washington game the Athletics made three home runs in a row, the circuit swatters being Tillie Walker, Perkins, and Miller. It was Walker's second home run of the game. Mogridge was pitching and was relieved by Francis. The Macks won the game, 11 to 2.

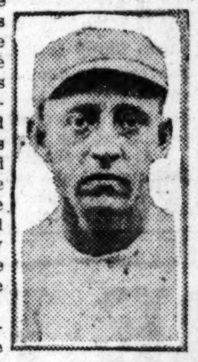

TILLIE WALKER. [Copyright: U. & U.]

The feat of hitting three home runs in a row by three successive batters has only two precedents in the annals of the game despite the current prevalence of home run batting. Three Cleveland batters last did the stunt in 1902, twenty years ago. Lajoie, Hickman, and Bradley hit the balls out of the lot, bringing the American league in this respect equal to the mark set in the National in 1894 by Shugart, Miller, and Pietz of the St. Louis club.

In eight games in the National league three batters have made home runs in one inning and five times a trio has so performed in the younger circuit, but only in two of these were three successive batters the participants. Score:

WASHINGTON.	Ab	R	H	C	E	PHILADELPHIA.	Ab	R	H	C	E
Smith,lf	5	0	2	2	0	Young,2b	5	1	1	5	0
S.Har's,2b	4	0	1	5	0	John'n,1b	5	1	1	9	0
Rice,cf	4	0	0	8	1	Walker,lf	4	3	2	3	0
Judge,1b	2	0	0	7	0	Perkins,c	4	1	2	4	0
Goslin,rf	2	0	1	0	0	Miller,cf	5	2	2	3	0
Bro'r,rf-1b	4	0	1	4	0	Welch,rf	3	0	0	2	0
Peck,ss	2	0	0	8	0	Dykes,3b	3	1	2	2	0
Gharrity,c	2	0	0	1	0	Gallo'y,ss	4	2	2	8	1
Picinich,c	2	0	0	2	0	Hasty,p	4	0	2	1	0
Bush,3b	3	2	2	5	0						
Mogridge,p	1	0	0	1	0						
Francis,p	2	0	0	1	0						
	*34	2	7	39	1		37	11	14	37	1

*Milan batted for Francis in the ninth.

Washington ....000 000 101— 2
Philadelphia ....210 602 00*—11

Two base hits—Galloway, Bush, Smith. Three base hit—Galloway. Home runs—Walker, 2; Perkins, Miller. Stolen base—Young. Bases on balls—Hasty, 3; Francis, 2. Struck out—Mogridge, 1; Hasty, 2; Francis, 1. Hits—Mogridge, 12 in 3 2-3 innings. Losing pitcher—Mogridge. Umpires—Wilson and Connelly. Time, 2:05.

YANKEES, 12; RED SOX, 6.

New York, May 2.—The New York Yankees came out of their batting slump today and easily defeated Boston in the last game of the series, 12 to 6. Schang had a finger on his throwing hand split by a foul tip in the fifth inning and was forced to retire. Score:

BOSTON.	Ab	R	H	C	E	NEW YORK.	Ab	R	H	C	E
Leibold,cf	5	0	0	5	0	Witt,rf	4	1	1	1	0
Foster,3b	4	0	1	1	0	Fewster,lf	4	2	2	4	0
Pratt,2b	4	1	1	7	0	Baker,3b	5	4	5	5	0
Smith,rf	4	2	2	2	0	Miller,cf	2	1	2	4	0
O'Rourke,ss	4	0	1	6	1	Skinner,cf	0	0	0	2	0
Harris,lf	4	1	2	2	0	Pipp,1b	4	2	2	12	2
Burns,1b	4	0	0	11	0	Ward,2b	5	0	0	6	0
Ruel,c	2	1	1	2	1	Scott,ss	4	1	1	2	0
Walters,c	1	0	0	0	0	Schang,c	2	1	1	8	0
Full'ton,p	0	0	0	1	0	Dev'mer,c	2	0	1	1	0
Karr,p	3	1	0	4	0	Jones,p	4	0	3	1	0
W.Col'ns,p	0	0	0	1	0						
†J.Collins	1	0	1	0	0						
	*37	6	9	42	2		36	12	18	41	2

*Menosky batted for Ruel in seventh. †Batted for W. Collins in ninth.

Boston ....002 100 021— 6
New York ....312 042 00*—12

Two base hit—Miller, Pratt. Three base hit—Schang, Smith. Home runs—Pipp, Smith, Harris. Stolen bases—Baker, Skinner. Bases on balls—Fullerton, 1; Karr, 1. Struck out—Jones, 4; Karr, 1. Hits—Fullerton, 5 in 1 inning [none out in second]; Karr, 11 in 5 innings. Umpires—Chill, Walsh, and Owens. Time—1:40.

PIRATES LET ONE GO.

Pittsburgh, Pa., May 2.—The release of Pitcher Floyd Wheeler to the Rochester International league club on an optional agreement was announced today by the Pittsburgh baseball club.

TYGERS, 3; BROWNS, 1.

Detroit, Mich., May 2.—Ehmke held St. Louis to five hits today and Detroit won the opening game of the series, 3 to 1. The Tigers hit Shocker opportunely, while his opponent tightened in the pinches and was given good support. Score:

ST. LOUIS.	Ab	R	H	C	E	DETROIT.	Ab	R	H	C	E
Tobin,rf	4	0	1	2	0	Blue,1b	3	1	1	17	0
Ellerbe,3b	3	0	0	2	0	C'tshaw,2b	4	1	3	4	0
Sisler, 1b	3	0	0	9	0	Cobb,cf	4	1	2	4	0
Will'ms,lf	4	0	0	3	0	Veach,lf	2	0	0	1	0
Jacobs'n,cf	3	0	0	5	0	Heilm'n,rf	4	0	1	0	0
Severeid,c	3	1	1	3	0	Jones,3b	3	0	1	4	1
Gerber,ss	3	0	1	4	0	Rigney,ss	3	0	0	3	0
McM's,2b	4	0	2	4	0	Bassler,c	3	0	0	3	0
Shocker,p	3	0	0	4	0	Ehmke,p	3	0	2	5	0
	30	1	5	36	0		29	3	10	41	1

St. Louis ....000 010 000—1
Detroit ....002 001 00*—3

Two base hits—McManus, Jones, Ehmke [2], Cobb. Three base hit—Gerber. Bases on balls—Shocker, 1; Ehmke, 3. Struck out—Shocker, 1; Ehmke, 2. Umpires—Hildebrand and Dinneen.

Postmaster Lueder Sees Mailing Division Win, 11-1

The mailing division baseball team of the Chicago Postoffice Employés league defeated the Cashiers' nine, 11 to 1, yesterday at Logan Square park. Postmaster Lueder pitched the first ball for the Cashiers' team. About 1,000 postoffice officials and employés saw the game.

Best and Biggest

is the most you can say about a cigar. And that's just what John Ruskin is. You never saw a bigger cigar for the money and it weighs more by actual test.

Hand made—free and even burning—delightfully mild.

The Havana tobacco used is the choicest grown.

Buy a couple today. Tomorrow you'll buy more.

Stay with John Ruskins and save the coupon bands for valuable premiums.

2 for 15¢ 8 cents each

I. Lewis Cigar Mfg. Co. Newark, N. J., Makers

Sprague-Warner Co. Distributors Chicago, Illinois

John Ruskin BUILT BY HAND CIGAR

Whom Should Dempsey Fight? Select His Opponent, Mr. Fan

Whom should Jack Dempsey fight next? That is a question that has been agitating the sporting public from coast to coast and remains unanswered. The only way, and the proper way, that a selection should be made is by the fans themselves, and THE TRIBUNE opens its columns to followers of sport in order that they may register their vote.

BILL TATE. [TRIBUNE Photo.]

The first blank was printed yesterday and the response was almost spontaneous. The fans came right to bat with their suggestions. The first list of the votes cast will be printed within a few days.

A whole lot of fans are demanding that the champion take on Harry Wills. They insist that he is the proper man for Jack's opponent and deride the cry that there is no demand for a mixed bout.

How About Bill Tate?

As Harry Wills' name is mentioned there looms another colored giant in Bill Tate, who claims the colored heavyweight championship and announces in loud tones that he should have a chance at the crown. Some fans declare that Tate would be "easy meat" for Jack, having been bounced around in and out of the ring by the champion, who at one time had the big colored boy as a sparring partner. Friends of Tate declare he has improved 100 per cent since he was in Dempsey's camp and that he would give the Utah mauler the time of his life were they to enter the ring.

Others in Running.

Then there is Willard, Tom Gibbons, Harry Greb, Bob Martin, Fred Fulton, Georges Carpentier, Bill Brennan, Jack Johnson, Gene Tunney, Jim Tracey, Luis Firpo, and several others who have followers.

It's up to you, fans! Cast your vote!

DEMPSEY'S NEXT OPPONENT

My choice for an opponent for Jack Dempsey, world's heavyweight boxing champion, is:

....

Name ....

Address ....

Fill out this coupon and send it to Sporting Editor, THE TRIBUNE, Chicago, Ill.

CUBS LEAVE FOR PITTSBURGH WITH FLACK IN LINEUP

Bill Killefer and a sprightly bunch of Bruins slipped out of town last night after a two day vacation and set their goal for Pittsburgh, where, beginning today, they will stage four battles with the Pirates and then accompany the Buccaneers back here for a Sunday game. Then comes another day's rest, and the campaign against the eastern invaders begins.

Before Manager Bill left he gave out the information that Osborne will be on the mound today, Cheeves tomorrow, Stueland or Jones on Friday, and Alexander on Saturday. Aldridge is booked to show at the north side park on Sunday, in an effort of the Cubs to break their Sabbath hoodoo.

Max Flack probably will be in the lineup at Pittsburgh. In that event there will, of necessity, be a shakeup in the winning batting order. With Flack cavorting around right field, it means that Marty Callaghan will warm the bench for awhile. That's tough on Callaghan, for he is mighty likely outfield timber.

Toledo to Get Mee, Now Shortstop at Omaha

Toledo, O., May 2.—Shortstop Mee, now with Omaha of the Western league, will join the Toledo American association team at Kansas City this week, Roger Bresnahan, president of the club, announced today. Mee played last season with Portland of the Pacific Coast league.

Tribune Decisions

Decisions of The Tribune boxing representatives are:

At New York—Pepper Martin knocked out Babe Herman [1]. Tommy Nobel and Sammy Sieger, draw [12].

At Reading, Pa.—Young Denclo knocked out Mickey Morris [2].

At Atlantic City—Al Gordon and Bobby Wolgast, drawn [8].

At York, Pa.—Leo Houck beat Herman Miller [8].

KENWORTHY CASE DECISION GOES OVER FOR A TIME

W. H. Klepper, president of the Portland baseball club of the Pacific Coast league appeared today before Baseball Commissioner K. M. Landis with an appeal to have W. J. Kenworthy reinstated as manager of his club. Kenworthy was suspended several weeks ago on a charge that he had tampered with a baseball player.

James R. Brewster, identified with the Seattle club of the league, and G. C. Moser, attorney for the Portland club, also appeared, and after a long conference Commissioner Landis indicated no decision might be made for two or three days.

McHENRY POST IN SHOW.

McHenry [Ill. post No. 491, American Legion, is to stage its fourth athletic show of the season Thursday. The bill calls for twenty-six rounds of boxing. The main bout of the evening is between Billy Cepek of Cicero and Sammy Frager.

JACK BRITTON TO BOX BEFORE PEORIA FANS

A champion is soon to perform in our midst. He is none other than that gentle "old man," Jack Britton, and he will appear in the ring operated by the Peoria fans' association some time during the month. Tom Jones, matchmaker of the Peoria club, has signed the welter champ to box Eddie Welch of South Bend.

Dave Shade, the clever California welterweight, who easily defeated Denny O'Keefe, the South Chicago battler, at Kenosha Monday night, left last night for Wilkesbarre, Pa., where he is slated to trade punches with Steve Latzo in a ten round bout tomorrow night. Shade is anxious to show around here again, and may bring his wife and baby here this summer to live.

Jim Mullen intends to hold his first Aurora boxing show May 26 in his new arena, which can seat 8,000 people. He is trying to match Bantamweight Champion Johnny Buff and Bud Taylor for the opener.

Johnny Mendelshon, the Milwaukee lightweight, is in town visiting relatives. Johnny is anxious to get a crack at Charley White or Ever Hammer.

Ever Hammer, who meets Ritchie Mitchell of Milwaukee in the Milwaukee auditorium May 12, has started active training for the bout.

MARTIN KAYOS BABE HERMAN IN OPENING ROUND

New York, May 2.—Pepper Martin of Brooklyn knocked out Babe Herman of California, stablemate of Jack Dempsey, in the first round, after 1 minute and 45 seconds of what was to be a fifteen round bout tonight.

Herman fell into a left swing that carried him across the ring. He landed on his back and took a count of five. Arising, he went down under a series of body blows and a right to the jaw and took the full count.

Herman weighed 126¼ pounds and Martin 127.

Tommy Nobel of England and Sammy Sieger of Brooklyn, featherweights, fought a twelve round draw in the semi-final.

DEMPSEY DEAF TO $3,000 OR CHARITY

PARIS, May 2.—Jack Dempsey prior to his departure for Berlin, refused an offer of $3,000 for a three round exhibition match in a Paris ring, it has become known. While this offer far exceeded any made previously for such a brief appearance, the heavyweight champion's answer was that it is useless to speak of any amount less than $5,000.

A municipal councilor who later asked Dempsey to give an exhibition for charity says he has received no answer to his communication.

MAYOR OF BERLIN GREETS JACK AS 'ENVOY OF SPORT'

BY GEORGE SELDES.

[Chicago Tribune Foreign News Service.]
[Copyright: 1922: By The Chicago Tribune.]

BERLIN, May 2.—Jack Dempsey, before leaving Berlin early this afternoon, visited the lord mayor, who held a lengthy welcoming address, attributing a large part of the new German interest in sports to Dempsey. It was evident that the lord mayor was not unpleased at the champ's defeating Carpentier, who in German eyes, is first a Frenchman and then a prize fighter.

Jack also visited "sport palast," a miniature of Madison Square Garden, where the representatives of German sport organizations officially welcomed the champ. He was introduced to leading German fighters, including Prenzel and Breitenstrater, who proceeded to elect Jack the first honorary member of the "Association of German Boxers."

Called "Sports Ambassador."

There were numerous addresses of welcome, mostly in German, which Jack does not understand, but he recognized the end of the speech every time when the speaker called "Hoch Chack." One speaker in English called Jack the "sporting ambassador of the United States to Germany, proving that blood is thicker than water."

Dempsey returned to his hotel, driving through the Berlin "Siegesallee." He was greatly interested in the statues of the old-time Hohenzollerns.

Kearns Stays in Berlin.

Manager Kearns will remain in Berlin briefly, but the party will be reunited in London to witness the Lewis-Carpentier fight.

During the last day, autograph seekers mobilized against Jack and he was unable to stand still without the Germans, many of them women, approaching and demanding signatures.

WILLS TO CROSS POND AND SLIP DEFI TO CHAMP

New York, May 2.—[Special.]—Convinced that it would be impossible to stage the battle in this country, Paddy Mullin, manager of Harry Wills, has booked passage for England and will sail next week with Wills to challenge Jack Dempsey. William A. Brady is behind the Wills venture. He probably will be a member of the party. On behalf of Charles A. Cochrane, the London promoter, Brady has made an offer to Wills to meet Dempsey in London, where there would be no opposition to a mixed battle.

WILLARD WOOS DEMPSEY BOUT

New York, May 2.—Jess Willard has written to Tex Rickard, reminding him that he, Jess, has been living the simple life and is in fine shape to begin training for a return fight with Dempsey. Rickard believes Willard is one of the few fighters with a good chance to beat the champion. The promoter will try to arrange a battle at Boyle's thirty acres about Labor day if Dempsey does not accept a fight with Harry Wills.

NEBRASKA ALSO BARS LANGFORD

Lincoln, Neb., May 2.—Suspension of the license recently granted Sam Langford, negro heavyweight fighter, to box in Nebraska, is announced by the department of public welfare. Suspension was for no infraction of Nebraska boxing rules, but was due, the announcement said, to similar action taken in Louisiana for alleged breach of contract by the boxer.

Cole Aero-EIGHT MODEL 890 $2485 at Indianapolis

APPOINT YOUR "SECONDS"

WE challenge any car to out-perform *Cole Eight Ninety.*

In making the assertion that Cole 890 will out-perform any car on the market, we are prepared to *prove it.*

We have an 890—*full of gas and ready to go.*

Make an appointment.

COLE MOTOR COMPANY
EUGENE SILVER, Pres. and Gen. Mgr.
2325 South Michigan Avenue
Phone Calumet 2323

TOURSTER Now on DISPLAY

MB

Murphy Bros. Guaranteed Tailoring

—means to you, personally, assurance of highest tailoring skill, quality and service at a fair price.

You don't take chances—neither do we, because we drape the fabric to fit you at the try-on.

That's why a Murphy Tailored suit looks as though it had been molded to your figure.

Examine the quality and smartness of our new Spring woolens at

$50 to $75

That's the first test.

May We Show You?

Murphy Bros TAILORS on Randolph at 68 to 70 East

'Tis the Gown That Makes the Girl, It Seems

"BEAUTY'S WORTH."
Produced by Cosmopolitan.
Directed by Robert G. Vignola.
Presented at the Randolph.

THE CAST:

Prudence Cole	Marion Davies
Cheyne Rosvein	Forrest Stanley
Amy Tilson	June Elvidge
Mrs. Garrison	Truly Shattuck
Jane	Lydia Yeamans Titus
Henry Garrison	Hallam Cooley
Aunt Elizabeth	Eileen Manning
Tommy	Antrim Short
Peter	Thomas Jefferson Jr.

By Mae Tinée.

This picture is a mild assertion that what the average wealthy and idle young man likes best about a girl, is her dressmaker. In other words, let the maiden look snappy and she doesn't need to have a kind heart.

The story, by Sophie Kerr, takes a demure damsel of the Quaker persuasion and sends her on a visit to a fashionable watering place. Here she is received with anything but enthusiasm. She plays dolefully around by herself until chance brings across her shadowed pathway an artist who views the world as it is with a fishy eye and turns a contemptuous shoulder on its superficialities.

Prudence, needless to say, attracts him in her sober gowns and bonnets. She interests him strangely when she confides in him she would like to win the affections of the son of her hostess. He doesn't see what Prudence sees in the young man, but he has a point to prove both to himself and her. So—he designs some gowns for Prudence.

Of course, she becomes the rage. Does she marry her young man? Not at all. The artist proves his point.

Miss Davies is lovely to look at and she is vastly a better actress than she used to be. The scenery and photography are worth a once over and the director and supporting cast are adequate for all needs of star or story.

HAROLD TEEN—THEN HAROLD SHIFTED.

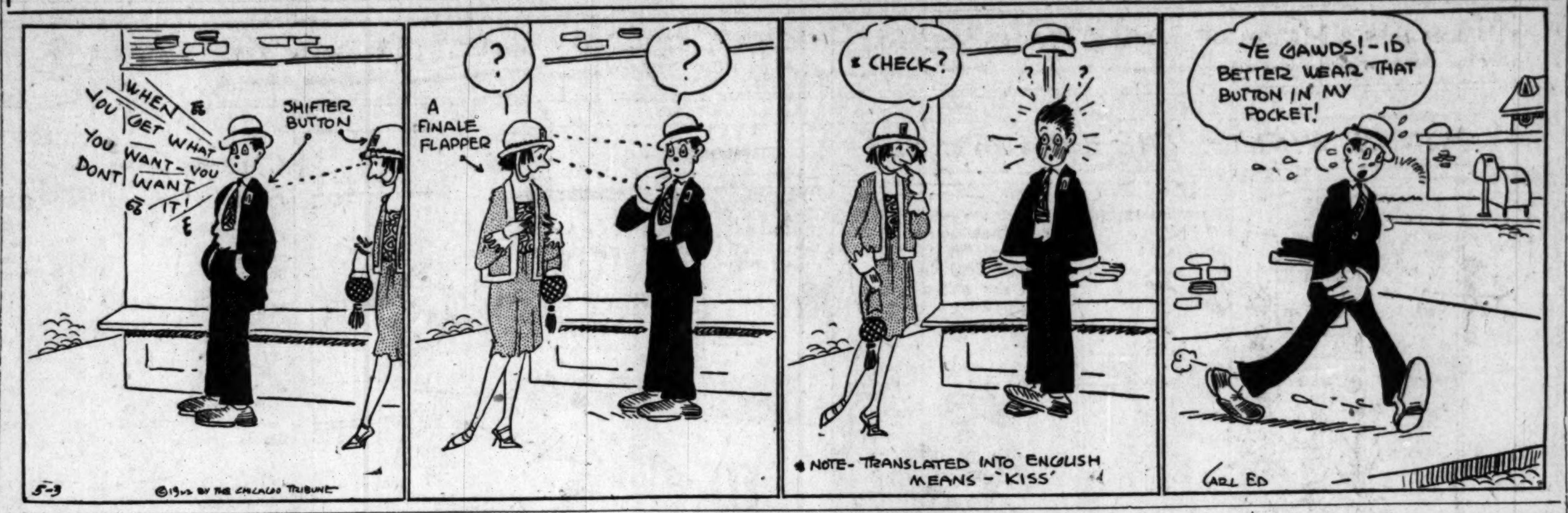

CLOSEUPS

The popular Rodolf is said to speak fluently Italian, Spanish, French—and English.

Ethel Clayton will be starred in special features by Robertson Cole and will produce at the R-C West Coast studios. Admirers are requested to remember that her address is no longer "care of Lasky."

Helen Eddy will play the lead in Universal's "The Flirt."

Maurice Tourneur will film "The Christian" in London, Epsom Downs, and the Isle of Man, the settings among which the author, Hall Caine, placed the story.

A FRIEND IN NEED

BY SALLY JOY BROWN.

On Behalf of a Friend.

"I am writing you on behalf of a friend in need. He is 68 years old, has tuberculosis, and has recently suffered a stroke of paralysis. He has recovered sufficiently to be taken out in a wheel chair, but they are too poor to buy one. His wife, who is 65, is the only support, and she does housework by the day as a means of livelihood. W. G."

Wish Is Modest.

"While doing some social work at the Speedway hospital one of the boys expressed a wish to me for a concertina. I told him I would see if some one of THE TRIBUNE readers had one stored away and would donate it to so worthy a cause. F. A."

Bright Sayings of the Children

Bobby, while walking with grandma one afternoon, saw the moon shining faintly in the eastern sky.

"O, look, grandma, the moon thinks it is night already," he said.
R. H. L.

The Davis twins were the talk of the neighborhood because of their mischief. One day their mother missed them, found them returning from the nearby schoolhouse. When she asked them what they were doing at the school, they replied that they had been looking at the teacher's new pony.

"Aren't you afraid the pony might kick you?" she asked.

"No! We didn't go near that end," was their reply.
A. T.

The Tribune will pay $1 for each childish saying printed. The story told must never have been printed in any magazine or paper. It is not possible to acknowledge or return unavailable contributions. Please write on one side of the paper. Address Bright Sayings to Aunty Bee, Tribune, Chicago.

BEAUTY ANSWERS

BY ANTOINETTE DONNELLY.

MRS. A. M. A.: YOU CAN'T GET the water habit? Don't try right away with six glasses a day. Make it a rule to consume two glasses the first week, three the next, and on up until you have got yourself adapted to this most excellent habit.

K. O.: IF YOUR HAIR IS DRY, there are several phases of attention it should be given. First, morning and night, apply the good old hair brush, not with vengeance but with something closely kin to it. You have no idea what power of hair rejuvenation lies in the brush. It massages and cleans the scalp and hair. In addition, I should suggest your getting the tonic for dry hair filled, and using it every night for a month or two. There will be a vast improvement. The tonic is contained in a little folder I will mail to you upon receipt of a stamped self-addressed envelope, which also contains other hair advice you will find helpful. Please repeat your query when you send envelope.

DAILY HOROSCOPE — Doris Blake Says:

TODAY FAVORS DOMESTIC CIRCLES.

Venus, the planet of love and the home, indicates particular happiness in domestic circles. If there is a disposition ever so slight to be nervous or irritable, banish it if your next year would be happy and free from anxiety and possible warfare. Be wise in the administration of finance and household management and the star will keep on shining. Be unselfish in your devotion to those in the circle.

Those whose birthday it is have the presage of a successful year in business; of recognition in whatever vocation you may have entered, providing you contribute your just share in the accomplishment of success. You have a good head and good judgment; you are unselfish and self-sacrificing, but you have a weakness for admiration which you must conquer lest you lose the initiative to improve day by day.

A child born on this day, although clever, industrious, and enterprising, must be taught the difference between vain words and true appreciation.

He Likes to Dance.

"Dear Miss Blake: I am 18 and my fiancé is one year my senior. It's about one year we are going with each other. I love him and he also loves me. When we first met he promised that he would not go dancing, but still he goes around three times a week. In order to keep him from not going dancing, what shall I do? M. L."

Instead of preventing him from going to dances, why not learn to dance yourself so that you may go with him?

SULPHUR CLEARS A PIMPLY SKIN

Apply Sulphur as Told When Your Skin Breaks Out

Any breaking out of the skin on face, neck, arms or body is overcome quickest by applying Mentho-Sulphur. The pimples seem to dry right up and go away, declares a noted skin specialist.

Nothing has ever been found to take the place of sulphur as a pimple remover. It is harmless and inexpensive. Just ask any druggist for a small jar of Mentho-Sulphur and use it like cold cream.

Whitehall Pharmacal Co., N. Y. City

Improve Your Salads With OLD MONK OLIVE OIL "From Perfect Olives"
First pressing of famous Nice, France olives. Bottled with all the native sunshine flavor and purity intact. A revelation in superfine olive oil. Get Some Today

MOTION PICTURE DIRECTORY

DOWNTOWN

SPECIAL ANNOUNCEMENT
Showing Exclusively in Chicago
"The FOUR HORSEMEN OF THE APOCALYPSE" With RUDOLPH VALENTINO
Mr. Josef Swickard whose portrayal of "Desnoyers" in this screen epic is acknowledged to be the greatest expression of character acting ever presented, will appear in person at all performances. See this masterpiece on the screen and hear the little talk by Mr. Swickard at
THE HOME of FINE PHOTOPLAYS BARBEES
MONROE at DEARBORN
CONT. 11 A.M. to 11 P.M.

JONES, LINICK & SCHAEFER RANDOLPH STATE and RANDOLPH
NOW FIRST CHICAGO SHOWING!
LAST 3 DAYS
The Screen's Beauty of Real Charm
Marion DAVIES
In Her Latest and Best Paramount Picture
"Beauty's Worth"
With a Notable Cast Including FORREST STANLEY, JUNE ELVIDGE, TRULY SHATTUCK, THOS. JEFFERSON
Coming Saturday "REPORTED MISSING" with OWEN MOORE

ASCHER'S ROOSEVELT
State near WASHINGTON opposite FIELD'S
Continuous 9:30 A.M. to 11:30 P.M.
PARAMOUNT REVIEW WEEK
TODAY ONLY!
Mae Murray David Powell in "ON WITH THE DANCE"
TOMORROW CECIL B. DeMILLE'S Dont Change Your Husband
FRIDAY "Behold My Wife!"

BALABAN & KATZ CHICAGO
STATE ST. BETWEEN RANDOLPH & LAKE
TOM MEIGHAN in "The BACHELOR DADDY"
Supported by LEATRICE JOY & FIVE WONDER CHILDREN
A DRAMA OF REAL HAPPINESS
PRESENTED WITH LAVISH & REGAL ART
Mermaid Comedy "SPOOKS"
Benson Dance Orchestra
Bargain Morning Show, 39c
ORGAN RECITAL 11 A.M.

CASTLE — STATE at MADISON — "Ten Nights in a Barroom"

STATE-LAKE — ORPHEUM CIRCUIT — VAUDEVILLE—EXCLUSIVE PHOTOPLAYS
Constance Binney in "THE SLEEP WALKER"
At 11:15 a.m., 2:05, 4:50, 7:30 & 10:30 p.m.

ADAMS — ON ADAMS AT STATE STREET
FIRST AND EXCLUSIVE SHOWING
Tom Moore "Mr. Barnes of New York"
Continuous 11 A. M. Until 11 P. M.

JONES, LINICK & SCHAEFER ROSE — 63 WEST MADISON — EXCLUSIVE SHOWING
Mae Murray in 'Fascination'

JONES, LINICK & SCHAEFER ORPHEUM — STATE at MONROE
8 A. M.—CONTINUOUS—12 P. M.
EXCLUSIVE SHOWING
"BOUGHT AND PAID FOR"
From George Broadhurst's Stage Play With Jack Holt & Agnes Ayres

NORTH

LUBLINER & TRINZ PANTHEON — SHERIDAN at WILSON
A MARVELOUS PROGRAM HAROLD LLOYD IN A SAILOR MADE MAN & CLARA KIMBALL YOUNG IN "CHARGE IT"
PANTHEON SYMPHONY ENSEMBLE
CONTINUOUS DAILY FROM 2 PM to 11:30 PM
COMING MONDAY PRISCILLA DEAN IN "WILD HONEY"

KEYSTONE — 3912 SHERIDAN ROAD — Today and Tomorrow — FOOLISH WIVES

HOWARD — N. W. "L" STATION AT HOWARD
RICHARD BARTHELMESS "The Seventh Day"
—SPECIAL MUSICAL SCORE—
Tomorrow—"THE SEVENTH DAY"

LUBLINER & TRINZ AMUSEMENT CENTERS
COVENT GARDEN — 2653 N. Clark St. Matinee Daily — —Last Times Today— Cecil B. DeMille's "FOOL'S PARADISE" With DOROTHY DALTON, MILDRED HARRIS and CONRAD NAGEL — Art Kahn's NEW ORCHESTRA
BIOGRAPH — 2483 Lincoln Avenue Matinee Daily — —Last Times Today— FOOLISH WIVES By and with VON STROHEIM
VITAGRAPH — 3133 Lincoln Avenue Matinee Daily — STRONGHEART The Wonder Dog in "THE SILENT CALL"
KNICKERBOCKER — 6217 Broadway Matinee Daily — —Last Times Today— Cecil B. DeMille's "FOOL'S PARADISE" With DOROTHY DALTON, MILDRED HARRIS and CONRAD NAGEL
PERSHING — Lincoln and Wilson Matinee Daily — —Last Times Today— Winchell Smith's Play "TURN TO THE RIGHT"
LAKESIDE — 4730 Sheridan Road Matinee Daily — —Last Times Today— FOOLISH WIVES By and with VON STROHEIM
ELLANTEE — Devon and Clark 6:30 Continuous to 11 — ELAINE HAMMERSTEIN "RECKLESS YOUTH"

BALABAN & KATZ RIVIERA — BROADWAY & LAWRENCE
NORMA TALMADGE in SMILIN' THROUGH
ONE OF THE TRULY GREAT AND BEAUTIFUL DRAMAS OF ALL TIME
Presented With Enchanting Stage Pictures & Music As Only BALABAN & KATZ can Show Masterpieces
DE LUXE MATINEE 2 P.M.
COME BEFORE SUNDOWN
Turning back the clock an hour has not altered the schedule of our program a particle—De Luxe Evening Performances Begin About 8 or 10 o'Clock (present time) As Before
COME EARLY FOR CHOICE SEATS

BUCKINGHAM — 3319 NORTH CLARK STREET — Special Matinee—Continuous 2:30 to 11 — FOOLISH WIVES
BUGG — LINCOLN AND ROBEY Cont. 1:30 to 11 — "WAY DOWN EAST"
JULIAN — 918 BELMONT AVE MATINEE DAILY — WM. FARNUM, "A Stage Romance" ALSO A FOX COMEDY
BRYN MAWR — Bryn Mawr at "L" Sta. —TODAY AND TOMORROW— REX INGRAM'S "TURN TO THE RIGHT" HAROLD LLOYD in "BACK TO the FARM"
NEW CLARK — Clark nr. Wilson Ave. Double Feature Day — PEARL WHITE in "The Broadway Peacock" "LONESOME CORNERS"—ALL-STAR CAST
REGENT — Sheridan Rd. at Pratt Blvd. — RETURN SHOWING—BY REQUEST RUDOLPH VALENTINO in "THE SHEIK"
WINDSOR — CLARK NEAR DIVISION Cont. 1:30 to 11 P. M. — Cecil B. De Mille's "Fool's Paradise" Vaudeville
ARGMORE — Argyle and Kenmore Aves. — JEAN PAIGE and MACLYN ARBUCKLE in "THE PRODIGAL JUDGE"
LAKE SHORE — Broadway at Belmont 7 to 11 P. M. — BERT LYTELL, "THE FACE BETWEEN"
DEARBORN — DIVISION & DEARBORN — WANDA HAWLEY—"BOBBED HAIR"
DE LUXE — ON WILSON AVE. AT "L" STATION — WANDA HAWLEY—"BOBBED HAIR"
EASTERLY — Lincoln and Diversey Pkwy. 1:30 to 11 P. M. — WESLEY BARRY in "SCHOOL DAYS"

ASCHER'S
CHATEAU — Broadway and Grace Street — DOROTHY DALTON and CONRAD NAGEL in "FOOL'S PARADISE" 5—BIG VAUDEVILLE ACTS—5
ADELPHI — 7070 N. Clark St. Cor. Estes Ave. — DOROTHY DALTON and CONRAD NAGEL in "FOOL'S PARADISE"
CALO — Clark Street and Balmoral Ave. — MARC MAC DERMOTT "SPANISH JADE"
LANE COURT — Clark and Center Streets — CONTINUOUS 2 P. M. TO MIDNIGHT — FOOLISH WIVES — Due to the length of Today's Performance the usual Song Revue will be omitted
ROSEWOOD — Montrose Blvd. at Lincoln St. — ETHEL CLAYTON—"THE CRADLE" NOVELTY REVUE

PANORAMA — 717 SHERIDAN ROAD — Today and Tomorrow — FOOLISH WIVES With and By ERIC VON STROHEIM

SOUTH

WOODLAWN — 63RD at Drexel
BIG DOUBLE FEATURE HAROLD LLOYD in "A SAILOR MADE MAN"
Twice As Long As the Usual Harold Lloyd Comedy and Ten Times As Many Laughs.
ALSO Elaine Hammerstein in "Reckless Youth" A COMEDY DRAMA

JACKSON PARK — 6711 STONY ISLAND AV. — David Powell Marc MacDermott "THE SPANISH JADE" Also CHARLIE CHAPLIN in a Screaming Revival of "HIS NEW JOB"
HARPER — HARPER AVE. AT 53RD Matinee and Night — —DOUBLE FEATURE PROGRAM— Earle Williams "THE MAN FROM DOWNING STREET" CULLEN LANDIS "WATCH YOUR STEP"

ASCHER'S
WEST ENGLEWOOD — 63d and Ashland — ELAINE HAMMERSTEIN "RECKLESS YOUTH" HAL HOYT (Original) "Talk of the Town Co." "The Melody Shop"
COLUMBUS — Ashland Avenue at 63d Street — CONTINUOUS 2 P. M. TO MIDNIGHT — FOOLISH WIVES
COMMERCIAL — 92d Street and Commercial Ave. — CONTINUOUS NOON TO MIDNIGHT — FOOLISH WIVES — Irma Glen's Orchestra—10 Symphony Artists And Specialties
COSMOPOLITAN — 79th and Halsted Streets — CONTINUOUS 2 P. M. TO MIDNIGHT — FOOLISH WIVES
FROLIC — 55th Street and Ellis Avenue — DOROTHY DALTON, CONRAD NAGEL "FOOL'S PARADISE"
KENWOOD — 1225 East 47th Street — Cecil B. DeMille's "FOOL'S PARADISE" DOROTHY DALTON, CONRAD NAGEL, MILDRED HARRIS, THEODORE KOSLOFF — Coming Monday—"SMILIN' THROUGH"
METROPOLITAN — 47th St. and Grand Blvd. — CONSTANCE TALMADGE "POLLY OF THE FOLLIES" Also Mack Sennett's "BY HECK"
OAKLAND SQ. — Drexel and Oakwood Blvds. — CONSTANCE TALMADGE "POLLY OF THE FOLLIES" Also Mack Sennett's "BY HECK"
PEERLESS — Oakwood and Grand Blvds. — WANDA HAWLEY "BOBBED HAIR"

BALABAN & KATZ TIVOLI — COTTAGE GROVE & 63 ST.
THE FINEST & SAFEST THEATRE IN THE WORLD!
NORMA TALMADGE in the most enchanting picture of her brilliant career!! "SMILIN' THROUGH"
Presented With Splendor and Richness As Only BALABAN & KATZ can Present Masterpieces! DE LUXE MATINEE 2 P.M.
COME BEFORE SUNDOWN
Turning back the clock an hour has not altered the schedule of our program a particle—De Luxe Evening Performances Begin About 8 or 10 o'Clock (present time) As Before
COME EARLY FOR CHOICE SEATS

STRATFORD — 63rd NEAR HALSTED
HUGE DOUBLE ATTRACTION PROGRAM
HAROLD LLOYD in "A SAILOR-MADE MAN" A ROARING FEATURE COMEDY
-ALSO- ELAINE HAMMERSTEIN in "RECKLESS YOUTH"

LEXINGTON — 1162 E. 63D STREET — Cecil B. De Mille's—9 Reels "FOOL'S PARADISE" Dorothy Dalton, Mildred Harris, 6 Other Stars
VISTA — Cottage Grove Ave. at 47th — GLORIA SWANSON "Her Husband's Trademark" Also Latest Torchy Comedy and Kinograms
HARVARD — 63RD AT HARVARD Matinee and Night — COLLEEN MOORE "THE WALL FLOWER"
MICHIGAN — GARFIELD & MICHIGAN Matinee Daily — STRONGHEART THE WONDER DOG in "THE SILENT CALL"
HYDE PARK — 5314 LAKE PARK AVE. Double Feature Day — CORINNE GRIFFITH in "Received Payment" WALLACE REID in "The Champion"
KIMBARK — 6240 KIMBARK AVE — VIOLA DANA, "Seeing Is Believing"
SHAKESPEARE — 43RD and ELLIS DOUBLE FEATURE — POLA NEGRI in "THE DEVIL'S PAWN" Robertson Cole Special—"Shams of Society"
NEW PARK — 51ST and CALUMET — Fred Webster's Musical Comedy Co. and Gaston Glass in "Cameron of the Royal Mounted"
VERNON — 61ST and VERNON AVE. — ETHEL CLAYTON in "THE CRADLE"
PRAIRIE GARDEN — 5748 Prairie Ave. — ALMA RUBENS in "FIND THE WOMAN"
NEW REGENT — Halsted at 69th St. Special Matinee—Cont. — ALMA RUBENS in "FIND THE WOMAN"
ROSELAND-STATE — Michigan Ave. at 110th Place — ETHEL CLAYTON in "THE CRADLE"
DREXEL — 858 E. 63rd St.—Block East of Cottage Grove—2 to 11 — WM. FARNUM in "A STAGE ROMANCE"

WEST

GOLD — 3411 ROOSEVELT ROAD — Shirley Mason in "The Ragged Heiress"
KEDZIE ANNEX — 3210 W. Madison — JEAN PAIGE—"The Prodigal Judge"
NEW VIRGINIA — MADISON ST. AT HALSTED — MISS DU PONT—"The Wonderful Wife"

BROADWAY STRAND — ROOSEVELT ROAD at PAULINA
The Palace of the Silent Drama, Stage Music and De Luxe Presentation where you will always see the largest productions such as today
CECIL B. DE MILLE'S "FOOLS' PARADISE" with DOROTHY DALTON
—Tomorrow— AL WOHLMAN The Sensation in Vaudeville—Also 4—Other Standard Acts—4 And ELAINE HAMMERSTEIN "RECKLESS YOUTH"
—Friday and Saturday— ERIC VON STROHEIM "FOOLISH WIVES"
Every Program a Big Program!

BALABAN & KATZ CENTRAL PK. — ROOSEVELT RD. (W. 12th St.) & CENTRAL PARK AVE.
LAST TIMES TODAY Cecil B. DeMille's Extravagant Spectacle and Love Drama 'Fool's Paradise' with Dorothy Dalton, Mildred Harris, Theodore Kosloff and Conrad Nagel
—Tomorrow and Friday— BIG JAZZ NIGHT REVUE The Cotton Pickers Rodors and Marconi Earl and Edwards Jazz Specialties
Elaine Hammerstein in "Reckless Youth"
—Starting Monday— "The Silent Call" The sensation of the age featuring Strongheart the Wonder Dog

THALIA — 18TH at ALLPORT—Matinee and Night — CONTINUOUS 1:30 TO 11:00 — ALICE TERRY JACK MULHALL "TURN TO THE RIGHT"
MARSHALL SQUARE — 22ND STREET and MARSHALL BLVD. — —Last Times Today— Dorothy Dalton, Mildred Harris, Theodore Kosloff, Conrad Nagel "A Fool's Paradise" Also Vaudeville Specialties — Thursday and Friday—"FOOLISH WIVES"
HAMLIN — Matinee Daily—Continuous 2 to 11:30 — Constance Talmadge "Polly of the Follies" HAMLIN SYMPHONY ORCHESTRA — 3826-36 W. MADISON ST.
ASHLAND — MADISON STREET NEAR ASHLAND BOULEVARD — ETHEL CLAYTON in "THE CRADLE"

LUBLINER & TRINZ AMUSEMENT CENTERS
PARAMOUNT — 2648 Milwaukee Ave. Matinee Daily — MARK TWAIN'S CONNECTICUT YANKEE
WILSON — Madison and Western Matinee Daily — RICHARD BARTHELMESS "THE SEVENTH DAY" And Mack Sennett's "BY HECK"
WEST END — 121 N. Cicero Avenue Matinee Daily — Cecil B. DeMille's "FOOL'S PARADISE" With DOROTHY DALTON, MILDRED HARRIS and CONRAD NAGEL
MADISON SQUARE — 4733 Madison 6:30 Continuous to 11 — CONSTANCE TALMADGE "POLLY OF THE FOLLIES"
CRAWFORD — Crawford and Madison Matinee Daily — Cecil B. DeMille's "FOOL'S PARADISE" With DOROTHY DALTON, MILDRED HARRIS and CONRAD NAGEL

LUBLINER & TRINZ SENATE — MADISON at KEDZIE
A MARVELOUS PROGRAM HAROLD LLOYD IN A SAILOR MADE MAN & CLARA KIMBALL YOUNG IN "CHARGE IT"
FRANCES RENAULT The SLAVE of FASHION in a DAZZLING FASHION REVUE
RALPH WILLIAMS & HIS ORCHESTRA UNIQUE
CONT. DAILY 2:30 P.M. to 11:30 P.M.
COMING MONDAY BIG DOUBLE FEATURE CHARLES CHAPLIN in "PAY DAY" & PRISCILLA DEAN in "WILD HONEY"

MADLIN — MADISON STREET NEAR LINCOLN STREET — HOPE HAMPTON—"STAR DUST"

NORTHWEST

IRVING — IRVING PARK BLVD. and CRAWFORD — FOOLISH WIVES
CRYSTAL — NORTH AVENUE AT WASHTENAW — Matinee Daily 2 P. M. — Foolish Wives
SEAVER & ZAHLER COMMODORE — 3105 Irving Pk. Blvd. — Special Matinee Today — CECIL B. DE MILLE'S "Fool's Paradise" COMEDY COMMODORE ORCHESTRA
MILFORD — 3311 N. CRAWFORD Special Radio Concert — Also Herbert Rawlinson "Man Under Cover"

ASCHER'S
CROWN — Division Street at Ashland Avenue — CONSTANCE TALMADGE "POLLY OF THE FOLLIES" Also Mack Sennett's "BY HECK"
PORTAGE PK. — Milwaukee Ave. at Irving Park Blvd. — DOROTHY DALTON, CONRAD NAGEL "FOOL'S PARADISE" HAROLD LLOYD—"Before Breakfast" GRAND OPERA TODAY — ARMIN HAND'S Famous Symphony Orchestra
TERMINAL — Lawrence and Spaulding — DOROTHY DALTON and CONRAD NAGEL in "FOOL'S PARADISE" HAROLD LLOYD in "She Loves Me Not"

OAK PARK

OAK PARK — Wisconsin Av., 1 Blk. So. 'L' Sta.—Mat. Daily — LAST TIMES TODAY — FOOLISH WIVES By and with VON STROHEIM

FOREST PARK

FOREST PARK — DesPlaines and West Madison Street — Continuous 2 P. M. to Midnight — FOOLISH WIVES

AUSTIN

PLAISANCE — 466 N. Parkside Ave. at Lake St.—Mat. Daily — "TURN TO THE RIGHT"

Subscribe for The Tribune.

Miss McIlvaine and D. B. McDougal Will Be Wed May 13

Miss Madeleine Le Moyne McIlvaine, daughter of Mr. and Mrs. William Brown McIlvaine of Hubbard Woods, will be married to David B. McDougal, son of Edward D. McDougal of Riverside, Saturday afternoon, May 13, at 4:30 o'clock in Christ church, Winnetka. The Rev. Ashley Gerhardt will officiate. Following the ceremony there will be a reception at the residence of the bride's parents. Miss Joan McLanahan of Baltimore, Md., a cousin of the bride, will be the maid of honor; and the bridesmaids will be Mrs. Benjamin H. Brewster III. of Baltimore, formerly Miss Priscella McIlvaine; Miss Margaret Frantz and Miss Evelyn Randall, both of Baltimore, and Miss Catherine Blayney of Riverside. Edward B. McDougal will act as best man for his brother. The list of ushers is not yet complete. Mr. McDougal and his bride will live in Hinsdale.

Miss Sarah Farwell and Laurence Robbins will be married either the latter part of June or early July in Lake Forest. Miss Farwell and her mother, Mrs. Granger Farwell, who have spent the winter at the Ambassador, moved Monday to the Onwentsia club in Lake Forest.

There will be several parties the latter part of this week for Miss Rebecca Hickman, daughter of Mrs. William K. Kenly of 1511 Astor street, who is to become the bride of Walter Frothingham Wyman of New York Saturday. This evening Mr. and Mrs. Thomas W. Hinde are giving a dinner at their residence, 1524 Astor street; tomorrow Miss Annette Washburne will be hostess at a luncheon at the Saddle and Cycle club. Friday, Mr. and Mrs. Harry M. McIntosh will give a luncheon for the bridal party at their residence, 999 Lake Shore drive, and that evening Mr. and Mrs. Kenly will give the bridal dinner at their residence. Miss Hickman has invited some of her friends to join the bridal party later that evening at a dance at the Casino. The wedding service will be read at 4:30 o'clock in the afternoon by the Rev. Norman Hutton at the residence of the bride's stepfather and mother.

Mrs. James Prindiville, Mrs. William P. Sidley, Mrs. John Stuart, Mrs. John W. Scott, and Mrs. Edmund Bartlett were hostesses at dinner parties last night at the Indian Hill Country club when the motion picture, "Back of the Girl," recently filmed in the interest of the Young Women's Christian association and showing activities in the fourteen Chicago centers of the association, was shown. Among the guests were Mr. and Mrs. Wallace Rumsey, Mr. and Mrs. Arthur Cox, Mr. and Mrs. Donald Dallas, Mr. and Mrs. Willoughby Walling, Mr. and Mrs. Howard Phillips, Mr. and Mrs. Victor Elting, Mr. and Mrs. Hathaway Watson, Mr. and Mrs. Calvin Fentress, Mr. and Mrs. Archibald Freer, and Mr. and Mrs. Robert Stevenson.

Mrs. Edward I. Cudahy, president, will be in charge of the spring exhibition of the Woman's exchange today from 9 to 5 o'clock in the crystal ballroom of the Blackstone. Assisting her will be Mrs. Robert Carr, Mrs. William E. Casselberry Jr., Mrs. John W. Gary, Miss Helen Gurley, Mrs. Thomas R. Lyon, Mrs. Harrison Parker, Mrs. William G. Sage, Mrs. Alden Swift, Mrs. Hathaway Watson, and Mrs. Donald Wegg.

Miss Abbie Farwell Brown will be a guest of the Cordon at luncheon today at 12:30 o'clock. Following the luncheon Miss Brown will read from her own poems.

The committee in charge of the program on May 15, when Lady Astor will be a guest in the city, announces that the luncheon to have been given at the Chicago Woman's club has been changed to the Elizabethan room of the Congress hotel, owing to the large number of reservations which are coming in.

Mrs. John D. Black, Mrs. Tiffany Blake, Mrs. John Borden, Mrs. Harold Ickes, Mrs. B. F. Langworthy, Mrs. James W. Morrisson, and Miss Harriet E. Vittum are among the patronesses for a benefit performance to be given Saturday evening, May 20, at the Auditorium theater for the National Women's Trade Union league and the Chicago branch. Mrs. William S. Monroe is chairman of the ticket committee, Miss Agnes Nestor chairman of the program, and Mrs. Frank R. Hallas of the candy. Mrs. Raymond Robins is general chairman, and Miss Elizabeth Christmas and Miss Nestor are vice chairmen. The program will include a bill of professional vaudeville acts followed by a costume trade parade.

Mr. and Mrs. Frank Hibbard of 1244 Astor street sailed yesterday for Europe, accompanied by Mrs. Hibbard's sister, Miss Isabelle Robbins, who is going to England for a visit with Mrs. Julian Alfred Soames, formerly Miss Marion Scott of Chicago. Other Chicagoans sailing on the same boat were Garrard Winston, Columbus Healy, Henry Hooper, and John Sumner Runnells.

Mrs. James A. Edwards and Miss Marjorie Edwards of the Hotel Ambassador have returned from a Mediterranean tour.

Mrs. Marvin A. Farr and Miss Barbara Farr of 4737 Woodlawn avenue have returned from Honolulu and California, where they spent the winter and early spring.

Mr. and Mrs. Arthur J. Vyse of 21 East Elm street, their daughter, Miss Frances Vyse, and Miss Caroline Willits, daughter of Mr. and Mrs. Ward W. Willits of Highland Park, have returned from a four months' trip to the orient.

* *

Americans in Europe.

[Copyright: 1922: By The Chicago Tribune.]

BERLIN, May 2.—The following have registered at the Berlin office of THE CHICAGO TRIBUNE: Chicagoans—Emanuel Newman, coming from Hamburg, going to Karlsbad; Frances Clough, Julia Clough, Carl Christensen, and Mr. and Mrs. P. W. Peterson and daughter, coming from London, going to Paris; Mr. and Mrs. Joseph L. Strauss, coming from Italy, going to London; Richmond W. Newman, coming from Hamburg, going to Karlsbad. New Yorkers—Mr. and Mrs. Ludwig Gunzendorfer, coming from Paris, going to Dresden. Seattle—O. J. Smith, coming from Vienna, going to Hamburg and Paris; M. J. Thomas, coming from Paris, going to Amsterdam.

"Getting Things Done Is Largely a Matter of Getting Things Started."—HELEN G. CULLISON, teacher, 127 N. Spring Ave., La Grange, Ill.

The Tribune awards Miss Cullison $5 for the above and will pay hereafter $5 each day for the best motto submitted by a reader. Address "Mottoes," care The Tribune. Please state occupation.

WINNIE WINKLE, THE BREADWINNER. Unanimous

Chicago Woman to Head Overseas League

Washington, D. C., May 2.—Miss Louise Wells of Chicago was elected president of the Women's Overseas Service league at its concluding business session here today. She succeeded Mrs. Oswald Chew of Philadelphia, who was elected a vice president, with Mrs. John Tolter of Atlanta, Ga., and Miss Mary Jones of Minneapolis.

Miss Ruth Balluff of Chicago was elected corresponding secretary; Miss Helen Cornell of Omaha, recording secretary, and Miss Ruth Grossmann, Chicago, treasurer.

* *

Hold Annual Club Luncheon.

The annual luncheon of the Lake Shore Woman's club will be given today at 12 o'clock at the Webster hotel, followed by cards.

Wedding Announced

Mrs. Charles Herbert Chalk.
[Koehne Photo.]

Mr. and Mrs. Howard Hill Wanzer of 6463 Kimbark avenue announce the marriage on April 24 of their daughter, Virginia Eleanor, to Charles Herbert Chalk of Philadelphia.

NEW YORK SOCIETY

New York, May 2.—[Special.]—Mr. and Mrs. Hamilton Holt announce the engagement of their daughter, Miss Beatrice Holt, to Brandreth Symonds Jr., a son of Dr. Brandreth Symonds and Mrs. Symonds of this city. The marriage will take place on Saturday afternoon, May 27, at Sunset Hill, Woodstock, Conn., the summer home of the bride's parents.

Miss Holt is a granddaughter of George C. Holt, and a descendant on her mother's side of Francis Hopkinson, a signer of the Declaration of Independence. Mr. Symonds was graduated in 1917 from Cornell.

Another marriage of the week will be that of Miss Alida Stewart Carter and William M. Agar, which will take place on Saturday.

Mr. and Mrs. Francis H. Appleton Jr. have returned from Boston and are at the Lorraine hotel.

Mr. and Mrs. Honore Palmer of Chicago sailed today on the Aquitania.

Miss Jacobstein and Jacques Gordon to Be Wed in June

An engagement announcement of interest is that of Miss Ruth Jacobstein, daughter of Dr. and Mrs. Meyer Jacobstein of New York, and Jacques Gordon of Chicago. Mr. Gordon is concertmaster of the Chicago Symphony orchestra. Miss Jacobstein, who is a lawyer, will continue to practice after the marriage, which will occur on June 11 at 6 o'clock in the evening at the Hotel Astor, the Rev. Stephen B. Wise officiating.

The Rev. and Mrs. John W. Harsha of 1325 East 52d street announce the engagement of their daughter, Louise Hamilton, to Charles Russell Bennett of Westerville, O.

Announcement is made by Mr. and Mrs. W. E. Roberts of 423 Barry avenue of the engagement of their daughter, Louise Anne, to Dr. Louis William Schultz, son of Dr. and Mrs. Louis Schultz of Oak Park.

The engagement is announced of Miss Mildred Mitchell, daughter of Mr. and Mrs. John B. Mitchell of Evanston, to John F. Seng, son of Mr. and Mrs. Val J. Seng of Edgewater.

* *

Salvation Army Plans.

Plans for the coöperation of Chicago women with the social program of the Salvation Army, and its legislation regarding the unmarried mother, will be discussed at a tea to be given this afternoon at 4:30 at the Arts club by Mrs. Joseph Fish and Mrs. Kellogg Fairbank. The speakers will be Herbert N. Jeffry, territorial program director of the Salvation Army; Mrs. Joseph Fish, and Mrs. Harriet Howard.

* *

Leases Cottage for May.

White Surphur Springs, W. Va., May 2.—[Special.]—Edward Morris of Chicago has leased one of the cottages in South Carolina row for May.

* *

Girl's Club Plans Dance.

The Community Service Girls of Chicago will give a dance at the Stevens building, 17 North State street, this evening.

Etiquette Problem

What's Wrong Here?
Answer at Bottom of This Page.

WASHINGTON SOCIETY

Washington, D. C., May 2.—[Special.]—The President and Mrs. Harding received the delegates to the women's overseas service league convention this afternoon at the White House. There was music by the marine band and the state drawing rooms were gaily decorated for the occasion.

The ambassador of France and Mme. Jusserand gave a dinner this evening in compliment to the chancellor of the French academy of arts and science, M. Maurice Donnay, and M. Andre Cheveillor, also of the academy. There were twenty-two guests, including the ambassador of Belgium and Baroness de Cartier and Senator Lodge.

Capt. Clarence Henry of the British embassy, accompanied his father, Sir John Henry, to New York, where they are guests at the Ritz-Carlton. Sir John Henry will sail the latter part of the week for England.

TRIBUNE COOK BOOK

BY JANE EDDINGTON.

Economical Chop Suey.

It has been a long time since anybody could live as economically at table as now. Suppose you are not too proud to buy the neck bone of a pig and other inexpensive pieces for flavors, that you will gather your own greens, and are accomplished enough to make your own breads and cakes. Eggs are inexpensive, beans cost little, rice is to be had at a small price, cornmeal is phenomenally low priced, and so are many other eatables.

But the neck bone of a pig is the theme here. Break up this bone and put it in cold water to cover, bring slowly to a boil, skim, add two stems of celery cut fine, and two onions sliced, and other seasonings if you choose. Simmer for one hour. You may add the vegetables at the end of the first half hour if you like that way best. Take up the meat and let the liquid with the vegetables boil down somewhat if necessary. Cut meat from bone—let us presume there was a pound of it—and fry this meat gently in a tablespoon of oil—the Chinese use peanut oil often, and you can use corn or cottonseed oil—stirring the meat often. To this meat well seared add the vegetables in their liquid, cook the two together for five minutes, add a tablespoon of soy sauce, and if you would like a bit more of sweet seasoning add one teaspoon of molasses.

PATTERNS BY CLOTILDE

GIRL'S DRESS.

This is a one piece, slip-on dress that opens down the back and may be finished with a high round or square neck.

The pattern, 1322, comes in sizes 6, 8, 10, 12, and 14 years.

Order Blank for Clotilde Patterns.
CLOTILDE, DAILY TRIBUNE,
CHICAGO.

Inclosed find $........ Please send me the Clotilde patterns listed below:

Pattern number. Size. Price.

....

Name ....

Street ....

City ....

State ....

1322

How to Order Clotilde Patterns.

Write your name and address plainly on dotted lines, giving number and size of such patterns as you want. Inclose 10 cents in stamps or coin (coin preferred; wrap it carefully) for each number, and address your order to Clotilde, CHICAGO DAILY TRIBUNE.

Note—Clotilde patterns are made in New York exclusively for THE CHICAGO DAILY TRIBUNE. They are perfect in fit, up to date in style, and the easiest of all patterns to use.

EMBARRASSING MOMENTS

The Tribune will pay $1 for every letter published on "The Most Embarrassing Moment of My Life" Address Embarrassing Moments, Chicago Tribune. Write on one side of the paper. No manuscript returned.

Being Properly Impressed.

Being the oldest clerk in our department, and occasionally left in charge, I rather felt the dignity of my position and was careful that the newer clerks did likewise.

During a big sale of men's shirts, many were unfolded by customers. As the stock was quite new to all of us none knew how to fold them again, with the result that the hundreds of boxes began to look untidy.

Examining a shirt which had not been unfolded, I finally mastered the problem sufficiently to enable me to straighten up the stock in my care.

The boss called the clerks together around the desk after working hours, and told them to watch carefully while I folded and pinned a shirt back in shape.

Imagine my chagrin when a clerk broke the silence with: "Keep it up and you'll be able to git a job in a lawndry any old day." E. G. W.

Found in the Dictionary.

On the first day of classes in my freshman year at college I was confronted by a professor who had just entered one of the largest classrooms in the mathematics building.

"Is this calculus?" he asked.

I, in a rather bewildered voice answered, "No, this is Mary," and to my sudden surprise a broad grin appeared on his face and many giggles were heard from the students around me. L. C.

Are We Going Back to Normal Waist Lines?

by Corinne Lowe.

NEW YORK.—[Special Correspondence.] — Perhaps—who knows—we shall not be obliged to say, "Full knee deep lies the summer waist." For in some of the newest and most charming creations that have come to us from Paris we encounter a return of the waist line to its old beliefs about geography. It is raised to almost normal height.

Of course, there is one type of frock which obligates the low placed mediaeval girdle. This is the perfectly straight up and down model. Such a frock loses all its essential flavor without the deep set jeweled girdle.

We show today a delightfully simple little afternoon frock for summer that is constructed of black and white crepe trimmed with white agnella. Here, you will note, the girdle is set at the normal line. And, by the way, fur sets off some of the most fashionable of the summer crepes. This fur may be chinchilla, fox, caracul, or agnella, and it is always applied in some way that makes for variety.

Hospital Workers to Meet.

Mrs. George W. Dixon will address a meeting of hospital superintendents and trustees this afternoon at Presbyterian hospital. The meeting is being held under the auspices of the Chicago committee for national hospital day, of which Dr. W. J. Hurley is chairman.

most folks are partial to the delicious flavor of sweet sugar cane. That is why Domino Syrup finds a warm welcome wherever it is used.

American Sugar Refining Company
"Sweeten it with Domino"
Granulated, Tablet, Powdered, Confectioners, Brown; Golden Syrup

The Pearl Shop

Modish Jewelry

Fashion changes rapidly, and each season brings different styles in jewelry.

Frederic's invariably anticipate milady's requirements in clever articles for feminine adornment. A visit to this charming shop will prove most interesting.

You will be delighted by the splendid designs of strikingly artistic originality and beautiful color effects—the exquisite tintings of the metals subtly blended with the glowing hues of the stones with which they are set.

An unusual collection of necessities in jewelry—in a range of prices well within your means.

Frederic's
Eleven East Washington St.
New York CHICAGO Paris

ANSWER TO ETIQUETTE PROBLEM

A gentleman sees that the girl he is with is seated before he sits down. If the waiter does not place a chair for her, he does. She is seated before he takes his seat.

DEATH NOTICES

IN MEMORIAM.

HAYMAN—Rose Youngerman Hayman—To honor the memory of our loving daughter and sister, who passed away one year ago today, May 3
MOTHER, FATHER, SISTER, BROTHERS.

ANDERSEN—Constance Andersen, at her residence, 2934 W. North-av., April 30, beloved daughter of Iver and Karen Andersen. Funeral from chapel, 3337 W. North-av., May 3, at 1:30 p. m., thence to Portage Park church, Irving Park-blvd. and Laurel-av., at 2 p. m. Interment at Mount Olive.

BAKER—George T. Baker, May 2, husband of the late Alberta Baker, brother of Ada Baker Stusak. Services under the auspices of Kilwinning lodge, A. F. & A. M., Thursday, 2:30 p. m., at cemetery, Naperville, Ill. Train leaves Union depot 1:15 p. m. Thursday.

BEAUREGARD—Raymond Beauregard, May 1, beloved husband of Mary A., nee Crane, fond father of Frank, Ray, William, Leo, Kathrine, Laura, Birdie, and John J. of Inverness, Mont., Mrs. May Monk of Ruthven, Ia., and Mrs. Della Clark of Oklahoma City, Okla. Funeral Thursday at 9:30 a. m., from his late residence, 800 S. Kedvale-av., to Presentation church, where solemn requiem high mass will be celebrated; thence by autos to Calvary.

CARLSON—Axel William Carlson, April 30, 1922, at his residence, 6542 Ross-av., beloved son of John W. and Hulda Carlson, brother of Grace, Dorothy, and Clarence. Funeral Wednesday, at 2 p. m., from chapel, 415 W. 63d-st., to Oak Hill.

CHADDACK—Sylvania and George Chaddack, husband and wife, suddenly, at Benton Harbor, Mich., parents of Ada H. Kinsey of Oak Park. Services at Rosehill chapel Friday, May 5, at 2 p. m. Remains at chapel, 124 Madison-st., Oak Park.

CHRISTIAN—Charles W. Christian, who had been living with his daughter, at 6129 Wentworth-av., May 1, at 2:25 a. m. Aged 87 years, 6 months 25 days. Funeral services will be held at the M. E. church, Glen Ellyn, Ill., at 2 p. m. Wednesday, May 3, 1922.

DALTON—Nora Dalton, nee Driscoll, April 30, beloved wife of the late Michael, fond mother of Katherine, Michael, Mrs. J. H. Reich, and Mrs. W. E. Schmidt of Enfield, Ill., sister of Mrs. Mary Heffernan. Funeral Thursday, May 4, at 9:30 a. m., from her daughter's residence, Mrs. J. H. Reich, 4518 N. Kostner-av., to St. Edward church, where solemn requiem high mass will be celebrated. Interment St. Joseph cemetery. Member of Friendship court, W. C. O. F.

DANIELS—Myer Daniels, beloved husband of Bella, nee Kussel; fond father of Mrs. Irving J. Epstein, at his residence, 6025 St. Lawrence-av. Funeral Wednesday, May 3, at 1:30 p. m. from chapel, 4649 Prairie-av., to Mount Israel cemetery. PLEASE OMIT FLOWERS BY SPECIAL REQUEST.

DAVIDSON—William Murray Davidson, May 1 at Hyde Park hotel, beloved husband of Carolyn Thompson Davidson, brother of Ethel, Harold, Olive, and Mrs. F. W. Edwards. Services Wednesday at 2 p. m. at St. Paul's church, 50th-st. and Dorchester-av. Burial at Mount Hope cemetery. Toronto and Hamilton, Canada, papers please copy.

EPPSTEIN—Ben L. Eppstein, beloved husband of Maude, fond brother of Mrs. Lena H. Meyer, Mrs. Bertha Loewy, Mrs. Ida Simmons, Mrs. Nellie Oppenheim, New York, and Hattye E. Bender, Tucson, Ariz.

FRANZEN—Arthur F. Franzen, May 1, beloved husband of Carrie Franzen, father of Ruth and Lillian Franzen; brother of Oscar R. Franzen. Remains will be at chapel, 1253-5 N. Clark-st., until Thursday at noon. Services and interment at Lockport, Ill.

DEATH NOTICES

GOLDSCHMIDT—Rebecca Goldschmidt, 4536 Forrestville-av., daughter of the late Tobias and Gloria Goldschmidt, loving sister of Marcus M. Goldschmidt of New York, Mrs. Harry Gronert, Mrs. Arthur Goodman, Mose D. and Hulda. Member of Illinois chapter, O. E. S., and Aux. Jewish Consumptives. Funeral from chapel, 936 E. 47th-st., to Graceland, May 3 at 10 a. m. New York papers please copy.

GRUNICH—Mrs. Catherine Grunich, nee De Beer, age 70 years 5 months, beloved wife of the late Edward Grunich, dear mother of Mrs. Emma Tried, Mrs. Minnie Lynch, and Edward Grunich and loving sister of Thomas de Beer and the late Edward and William de Beer. Funeral from residence of daughter, Mrs. John J. Lynch, 7147 Jeffery-av., Thursday at 1 p. m.; interment at Eden cemetery.

HAHN—Julius Hahn, 8844 S. Elizabeth-st., May 2, 1922, beloved son of H. J. and Clara Hahn. Funeral services at chapel, 63d-st. and Harvard-av., Wednesday, May 3, at 8 p. m. Interment at St. Louis, Mo.

HARLEM—Adel W. Harlem, beloved wife of Ira W. and sister of Nettie Esser and Louise Allies. Funeral Thursday, 9 a. m., from chapel, 1158 N. Clark-st., to Holy Name cathedral. Interment private.

KARL—Joseph W. Karl, beloved husband of Lottie, fond father of Edward, Bruno, Leo, Helen, and Mrs. Sophia Geier and the late Joseph T.; father-in-law of William Geier, Mrs. Mae and Vera Karl. Funeral Friday, 9:30 a. m., May 5, from late residence, 1115 N. Leavitt-st.

KLEIN—Mary Klein, nee Dewald, May 2, beloved wife of John M. Klein, fond mother of John M. Jr., Mrs. Marie T. Osmon, and Alexander J. Klein, sister of Mathew J. Dewald. Funeral from late residence, 2081 Lunt-av., Rogers Park, Friday, 9:30 a. m., to St. Henry's church, where high mass will be celebrated at 10 a. m.; interment at St. Boniface.

LAIBOWITZ—Yetta Laibowitz, beloved wife of Israel Laibowitz, mother of Frances, Ida, Sam, Emanuel, and Lillian. Funeral Wednesday, May 3, at 2 p. m., from 1227 S. Sangamon-st., to I. O. B. A.

MacCOLLUM—Anna MacCollum, beloved sister of I. MacCollum, Mrs. George W. Blair of Bellingham, Wash., and Mrs. George W. Norris, Oak Park. Funeral Thursday, May 4, at 10 a. m. from late residence, 615 S. Grove-av., Oak Park, to Ascension church. Interment Mount Carmel cemetery. Information call Columbus 5708.

MERRICK—Stephen Henry Merrick, May 1, 1922, age 57 years. Funeral May 3, 2 p. m., at Forest Home cemetery. Canada papers please copy.

OFTEDAHL—Ellen Oftedahl, nee Egeland, May 1, 1922, aged 44 years, beloved wife of Hans L. Oftedahl, dear mother of Ruth, Evelyn, Harold, Grace, and the late Korporal Norman Oftedahl, daughter of Mr. and Mrs. Reier Egeland, sister of Jonas, Rockwell, Olga, Lottie, and Rector. Funeral private at late residence, 3557 W. Chicago-av., Thursday at 1:30 p. m., to Our Saviour's Lutheran church, May and Erie-sts., at 2:30 p. m.; interment Mount Olive.

ROBINSON—Antoinette N. Robinson, May 1, 1922. Funeral from 11 N. 5th-av., La Grange, Ill., Wednesday, May 3, 10 a. m. Burial at Yorkville, Ill.

SHIELDS—Helen G. Shields, May 2, 1922, only daughter of James F. and Rosa L. Shields, sister of Arthur J. Shields. Funeral services at her home 5407 Woodlawn-av., Thursday, at 2 p. m. Interment at Oakwoods.

SIPPEL—Henry Sippel, May 1, 1922, aged 68 years, beloved husband of Annie Sippel, nee Gunderman, fond father of Charles B., Harry A., and William H. Sippel, brother of Christian Sippel and Mrs. Carolina Jaust. Funeral from his late residence, 5650 Indiana-av., Thursday, at 2 p. m., to Salem Evangelical church, 6820 Emerald-av., the Rev. Joseph A. George. Interment at Mount Greenwood. For information call Fairfax 2800.

SMITH—Alfred Smith. Member of Stereotypers' union No. 4. Funeral Wednesday, May 3, from late residence, 1647 N. Karlov-av., at 2 p. m. Members are requested to attend.
WILLIAM HOOD, President.
W. E. ANDERSON, Secretary.

SMITH—Mrs. Marion Smith, nee Wood, widow of the late Albert H. Smith, mother of Anne L., Willard J., Clarke S., Wesley A., and the late Mrs. Charles A. Noble. Funeral Wednesday, 2 p. m., at Crete, Ill.

SMITH—Karl Sidney Smith, son of Fannie Sweet Smith, at his late residence, 5439 Woodlawn-av., Monday, May 1, 1922, aged 19 years. Services and interment at Champaign, Ill., Thursday.

SPERRY—Evangeline S. Sperry, at 5631 W. Lake-st., May 1, 1922, beloved wife of Albert N. Sperry, mother of Mrs. Edna S. Bitner of Boulder, Colo. Funeral Friday, 2 p. m., from chapel, 318-320 N. Central-av., Austin. Please omit flowers.

THORNWALL—Joseph E. Thornwall, May 2, 1922, suddenly, fond brother of Ida and Carl. Funeral Thursday, May 4, at 2 p. m., from chapel, 1006 W. 59th-st. Interment at Oak Hill.

THORPE—Daisy M. Thorpe, May 1, 1922, fond sister of Mrs. Cora W. Bauer of 3530 Broadway, and Mrs. W. H. Hutchinson of Rochester, N. Y. Miss Thorpe was foreign buyer for eighteen years for Marshall Field & Co., and past five years, buyer for Loren Miller & Co. Funeral service at chapel, 2701 N. Clark-st., Wednesday, May 3, at 3 p. m. Interment Rochester, N. Y. Rochester papers please copy.

WALSH—Frank E. Walsh, beloved son of Margaret and the late John F. Walsh, brother of Mrs. M. F. McCarthy and Mrs. John P. Croak, at the residence of his sister, Mrs. M. F. McCarthy, 2621 Crystal-st. Funeral notice later.

WEAR—Emma J. Wear, April 30, 1922, at 5338 Blackstone-av., mother of C. W. Blocksom of Cincinnati, O.; sister of Mrs. H. D. Bogardus and Anna V. Lynne. Funeral services at chapel, 4227 Cottage Grove-av., Wednesday at 2 p. m. Interment at Rosehill.

WERNECKE—Fred C. Wernecke, age 41 years, husband of Gertrude E. Wernecke, April 30. Funeral private, Wednesday, May 3, at 2 p. m., Montrose cemetery chapel.

WILLIAMS—Mary Elizabeth Williams, April 29, at her residence in Pasadena, Cal., aged 87 years, widow of John W. Williams, mother of Hemmerle B. Williams and Carl S. Williams of Evanston, Ill., Mrs. Ella V. Randle and Mrs. Lena W. Huston of Pasadena. Funeral services at 3 p. m., Friday, May 5, at Methodist Episcopal church, Centerville, Ia.

WILLIAMS—Maj. Henry B. Williams of Pullman, April 30, 1922. Services at 214 E. 115th-st., Wednesday, 2 p. m.

WITHERSPOON—Leslie Witherspoon, suddenly, April 29, at his residence, 459 Bellefontaine-st., Pasadena, Cal.

CEMETERIES.

CHICAGO'S MOST BEAUTIFUL CEMETERY.
MOUNT GREENWOOD.
Perpetual care throughout; $180,000 care fund in trust company's hands; care of grounds and service unequaled. Halsted-111th-st. cars direct to main entrance.

ROSEHILL CEMETERY CO.
All lots sold with FULL Perpetual Care.
Desirable lots at moderate prices.
Space available in magnificent Mausoleum.
Ran. 5340. 5800 Ravenswood-av. Edge. 0714.

UNDERTAKERS.

C. H. JORDAN & CO.
Funeral directors in Chicago 68 years.
164 N. Michigan-av. 612 Davis-st., Evanston.

A. Lange
FLORIST
77-79 East Madison St. Tel. Central 3777
Flowers sent to any part of the world

MONUMENT
Mausoleum or Headstone
Erected by an Old and Reliable
CHAS. G. BLAKE CO.

AMUSEMENTS

Follow the Crowds TO THE MARIGOLD
Broadway at Grace Street
ERNIE YOUNG'S "Arabian Nights"
50 Beautiful Girls Gorgeously Gowned
"Surpasses Anything in the Loop"
Extract from Sheppard Butler—Tribune
Superior Food at Sane Prices

WORTH GOING MILES TO SEE
JOSEPH C. SMITH'S PALAIS ROYALE REVUE
NIGHTLY FROM 9 O'CLOCK TILL MORNING
The PALAIS ROYALE Cafe
3850 WEST MADISON STREET
—DANCE TO— RAY WHITE'S Orchestra Royale

POWERS' MATINEE TODAY BEST SEATS $2
William Hurlbut's Modern Comedy Direct from Klaw Theater, New York
"LILIES of THE FIELD"
with NORMAN TREVOR (Courtesy of Wm. A. Brady)
JOSEPHINE DRAKE, CLARA MOORES
"Has more wit than 'The Gold Diggers'."—Charles Collins, Post.
Prices: EVERY NIGHT, 50c to $2.50 Wed. and Sat. Mats., 50c to $2.00

A. L. ERLANGER and HARRY J. POWERS
ILLINOIS Last 6 Times
MITZI in the Joyous Musical Comedy Hit—"LADY BILLY"
FAREWELL SOUVENIR MATINEE TODAY.
A MITZI DOLL TO BE GIVEN TO EACH LADY 50c to $2.00

Geo. M. Cohan's Comedians
THE O'Brien Girl
"A GREAT DANCING SHOW."—Ashton Stevens in Herald and Examiner.
GEO. M. COHAN'S GRAND Mat. Today

KIMBALL HALL
Selma GOGG SONG RECITAL TONIGHT
ADMISSION $1.00, $1.50 AT BOX OFFICE

AMUSEMENTS

SHUBERT GARRICK || LAST WEEK MAT. TODAY
Ina Claire and Arthur Byron
In the Famous French Farce "Bluebeard's 8th Wife"
NEXT MON.—SEATS THURSDAY
THE THEATRE GUILD, INC., PRESENTS
FRANZ MOLNAR'S COMEDY OF LIFE
"LILIOM"
Original NEW YORK PRODUCTION with JOSEPH SCHILDKRAUT and EVA LE GALLIENNE

Orchestra Hall MAY 5 & 6
The First Danish Song Festival
Reinald Werrenrath BARITONE
United Danish Singing Societies, 250 Voices
CARL BUSCH, DIRECTOR
CHICAGO SYMPHONY ORCHESTRA
SEATS NOW—50c, $1.00, $1.50 and $2.00

WED. MAT. Best Seats 1.50
2 LAST WEEKS
THE NIGHTCAP
Chicago's Biggest Success
5th month at the PLAYHOUSE
COMING—THE JEWETT PLAYERS

Majestic ORPHEUM CIRCUIT VAUDEVILLE
TWICE DAILY 2:15 and 8:15 Seats 2 wks. in advance Phone RAND. 7770
Mats. 25-50-75c. Nights 25-50-75c-$1, ex. Sat.-Sun.
FOUR MARX BROS.
PIETRO McLALLEN & CARSON
FELIX ADLER & FRANCES ROSS
Howard's Spectacle Blanche Sherwood & Bro.
AL HERMAN

LECTURE
"DEMOCRACY AND IRRESPONSIBILITY"
By Louis K. Anspacher
Wednesday Evening, May 3rd, 8:15 o'Clock
RECITAL HALL
FINE ARTS BUILDING, TENTH FLOOR
410 S. Michigan Ave.
TICKETS, $1.50—ON SALE AT THE DOOR

A. H. WOODS' APOLLO || Pop. Mat. 2:10 Today 500 Main Floor Seats at $2
McINTYRE AND HEATH
500 Main Floor Seats at $2
IN THE MUSICAL EXTRAVAGANZA "RED PEPPER"

A. L. ERLANGER and HARRY J. POWERS
BLACKSTONE WABASH AVENUE and 7TH STREET
Every Night, 8:30—Mat. Today at 2:30
JOHN GOLDEN Presents
FRANK BACON LIGHTNIN'
STAGED BY WINCHELL SMITH

AMUSEMENTS

PALACE ORPHEUM CIRCUIT VAUDEVILLE
TWICE DAILY 2:15 and 8:15 Seats 2 wks. in advance Phone RAND. 7772
Mats. 25-50-75c. Nights 25-50-75c-$1, ex. Sat.-Sun.
QUADRUPLE HEADLINERS
Harry Watson Jr. Cameron Sisters William Gaxton & Co. Fred Lindsay
Mr. Leo Beers Anderson & Yvel
Johnny Sully & Muriel Thomas
KELLAM & O'DARE
Opening Musical Comedy Season, Tues., May 9
Moore & Megley Musical Comedy Sweetheart
Molly Darling
With RICHARD CARLE
Jack Osterman Polly Walker
AND SIXTY PEOPLE
SEATS ON SALE NOW
Nights, 50c to $2.50. Wed. & Sat. Mats., 50c to $1.50

State-Lake Orpheum Circuit —Continuous— 11 A.M. to 11 P.M.
VAUDEVILLE PHOTOPLAYS
MOSCONI BROS. With Sister Verna and Brother Willie
The Gellis Fink's Mules Be Ne One
Dave Harris & Band Geo. Moore & Mary Jane
Innis Bros. Florenis Pathe News
LYDELL & MACY
Photoplay—Exclusive Showing
CONSTANCE BINNEY in "The Sleep Walker"
Mats., ex. Sat.-Sun., 31c-45c. Eves., 36c-50c
Saturday Nites-Sundays-Holidays, 36c-59c

JONES, LINICK & SCHAEFER
RIALTO VAUDEVILLE PHOTOPLAYS
11 A. M. to 11 P. M.—Continuous
FRED LA REINE
And His Electrical Comedians
LESTER & MOORE | BART DOYLE FRANK CORNELL CO.
8—BIG ACTS ALWAYS—8
BEN TURPIN "Step Forward" and MACK SENNETT'S "Duck Hunter"

CORT MATINEE TODAY at 2:20 50c to $2
Arthur Hopkins presents
PAULINE LORD Eugene O'Neil's Master Play
in "ANNA CHRISTIE" with
GEORGE MARION & FRANK SHANNON
"'Anna Christie' is everybody's 150 minutes of enchantment."—Ashton Stevens, Examiner.

A. L. ERLANGER and HARRY J. POWERS
COLONIAL Last Week
POPULAR MATINEE TODAY—$2.00
Ziegfeld Frolic
WILL ROGERS
Farewell Mats. Wed. and Sat., $2.00 Top

COMISKEY PARK Baseball Palace of the World
35th Street and Shields Avenue
BASEBALL TODAY
White Sox vs. Cleveland
GAME AT 3 P. M.
SEATS ON SALE AT THE HUB
WABASH 3100

LA SALLE EVERY NIGHT MATINEE TODAY
"Gales of laughter."—American.
Jules Hurtig, with Messrs. Shubert, Presents
"JUST MARRIED"
With Vivian Martin and Lynne Overman

OLYMPIC MAT. TODAY Best Seats $1
MAY ROBSON
IN THE COMEDY HIT
"IT PAYS TO SMILE"

Mandel Brothers

Fashion specialists

French chapeaux at half price

—original models used for display

All were recently imported after being personally selected by our representative. And now when madam and miss are wearing their new tailleurs and afternoon frocks come "hat values" that must be reckoned among the season's best. Hats from France's foremost creators:

Maria Guy Hermance Germaine Suzy
Louison Le Monnier Leontine Lejonne
Leonie Rose Descat Mary & Anne
Suzelle—also leading Eastern designers

—a charming collection which has been admired most enthusiastically. Reduced prices range from $9 to $24. The hat sketched is 17.50. *Fifth floor.*

Fashion and value feature these

Women's suits—long-coated

—of poiret twill, twill cord **$55** and superfine tricotine

Long coated, straightline models—the sort the most discriminating elect "for elegance." Careful attention to detail is apparent, as is unusual value.

There are navy, tan and black suits with silk embroidery, braiding, and self straps. Though every size in every style is not available, a complete range of sizes is to be found in the entire assortment. The models illustrated are typically smart. *Fourth floor.*

Girls' silk dresses for summer

—of crepe de chine **15.75** shantung, taffeta

Fashioned with features found usually in models priced many dollars more, the frocks meet the most exacting demands for value. The youthful, summery styles—and there are many of them—are distinctly new.

The silks are in light and dark shades; the hand embroideries, ruffles and ribbons are both novel and artistic. Not all sizes in all styles but every size from 6 to 14 in the group. Three frocks are pictured—they're representative. *Fourth floor.*

Misses' ultra-new sports frocks

—of canton and crepe knit **$35** of golfine cloth —extra special

For summer sports and general service you scarce can have seen frocks more winsome, more colorful than these. Neither can you have encountered values as timely or as good.

Two styles are developed in combination canton and krepe knit, contrastingly colored, and with embroidery patch dots; another is a jumper frock of golfine with sleeves and collar of flowered crepe; choose orchid, green, lavender or white.

3-piece frocks of golfine cloth, $40

—in rose and tan and differently embroidered with white chenille; the collar and lapels on jacket are of white serge. Note the illustration. *Fourth floor.*

REVELL & CO.

An Extraordinary Purchase Just Received

REMARKABLE BARGAINS

Rich, Colorful

ROOM SIZE CHINESE RUGS

Beautiful Oriental Chinese Rugs—in a diversity of patterns and variety of natural color tone effects and in the extra heavy quality, at the lowest prices we have been able to quote in years. The entire collection is now on sale in our great Oriental Rug Dept. Room sizes. Prices below.

Size 10x8 Feet, 225.00 Size 12x9 Feet, 265.00

Wabash Av. Alexander H. Revell & Co. *Adams St.*

RESORTS—FOREIGN RESORTS—FOREIGN

HOTEL CECIL

THE "CECIL" is the hub of London for business or pleasure.

¶ Visitors have the advantage of the right address with a reasonable tariff.

¶ The service is quiet and unobtrusive, yet always fully efficient, nothing is lacking in comfort or convenience, and the cuisine is perfect.

Write or Cable to the Manager for the tariff.

Cables: "Cecelia, London."

Ocean Travel. Ocean Travel.

The new Regina

Ideal Vacation Route to Europe

Moderate Rates

Down the picturesque St. Lawrence River—glimpses of Old Canada—two days in sheltered waters of river and gulf—short duration of the trip at sea—fill your voyage with interest and variety if you cross by the White Star-Dominion from Montreal via Quebec to Liverpool.

Sailings Every Saturday

Days of health-giving rest and recreation made doubly pleasant by the cuisine and service for which the White Star-Dominion ships are famous. Whether you go on the new 16,600-ton *Regina*, or the well known de luxe steamer *Megantic*, or the comfortable *Canopic* or *Canada*, you will have every comfort at moderate rates. You land at Liverpool near the English Lake District, the mountains of North Wales and many other scenes of deep tourist interest.

Sailing Dates

CANADA	(Cabin and 3rd Class)	May 4	June 3	July 1
REGINA	(Cabin and 3rd Class)	May 13	June 10	July 8
MEGANTIC	(1st, 2nd, 3rd Class)	May 20	June 17	July 15
CANOPIC	(Cabin and 3rd Class)	May 27	June 24	July 22

WHITE STAR-DOMINION LINE

Chicago: F. C. Brown, West. Pass. Manager, 14 North Dearborn Street

F. N. Matthews & Co.

Outfitters to Women

21 East Madison Street

Between State and Wabash

"The Shop of Personal Service"

38-inch Tailleurs $55

These long coated suits come ever more into favor in navy or tan. They display a myriad of new tailoring touches.

Other special values at

$65 79.50

$55

F. N. MATTHEWS & CO., 21 East Madison Street

Rugs, Carpets, Draperies Cleaned!

Before you send rugs, carpets or draperies to be cleaned, get our prices. The "Salzman process" makes domestic or Oriental rugs, velour, velvet or cotton portieres, silk or cotton drapes as fresh as new. Phone and representative will call and estimate on your work.

Need Cleaning or Dyeing? phone

Salzman

Peisert Company

Makes Clothes Look New,—Wear Longer Too! IRVing 0322

Advertise in The Tribune.

RESORTS—FOREIGN

Ocean Travel.

UNITED AMERICAN LINES, INC. JOINT SERVICE WITH HAMBURG AMERICAN LINE

TO PLYMOUTH, BOULOGNE HAMBURG

By New American-Flag Steamers

Reliance May 16, June 13, July 11

Resolute May 30, June 27, July 25

TO HAMBURG DIRECT

Sailings every Thursday, by the popular steamers Mount Clay, Mount Carroll, Mount Clinton, Hansa, Bayern, Wuerttemberg, with special cabin and improved third class accommodations.

UNITED AMERICAN LINES, INC.

156 No. La Salle St., Chicago or Local Agents

CLARK'S CRUISES BY C. P. R. STEAMERS

Clark's 3rd Cruise, January 23, 1923

ROUND THE WORLD

Superb SS "EMPRESS of FRANCE" 18481 Gross Tons, Specially Chartered 4 MONTHS CRUISE, $1000 and up Including Hotels, Fees, Drives, Guides, etc.

Clark's 19th Cruise, February 3

TO THE MEDITERRANEAN

Sumptuous SS "EMPRESS OF SCOTLAND" 25000 Gross Tons, Specially Chartered 65 DAYS CRUISE, $600 and up Including Hotels, Fees, Drives, Guides, etc. 19 days Egypt, Palestine, Spain, Italy, Greece, etc. Europe stop-overs allowed on both cruises.

Europe and Passion Play Parties, $400 up

Scott's Universal Marine Agency, 142 So. Clark St.
J. D. O'Leary Agency, 105 West Monroe St.
R. S. Elworthy, 40 No. Dearborn St.
T. & S. Tours Co., 53 W. Jackson Blvd.

Advertise in The Tribune.

RESORTS—FOREIGN

Ocean Travel.

12 DAY Yachting CRUISES

Quebec-Halifax-New York

4 cruises via new twin-screw S. S. "FORT HAMILTON"

Sailing from Quebec

July 15-29 Aug. 12-26

Stopping One Day at Halifax and Two Days at New York

Magnificent scenery, smooth water, cool weather. Orchestra for Dancing.

Round trip 12 days, $150 and up

One way to New York, 5 days, $80 and up

For illustrated literature address

FURNESS BERMUDA LINE

34 Whitehall St.,

Jas. P. Robertson, 111 W. Jackson Blvd. Wabash 2383. Or any Touring Agent.

ROYAL MAIL

Regular Sailing To and From

New York Hamburg
Southampton Cherbourg

Unsurpassed accommodations in all classes by famous "O" and "V" ships at moderate rates.

Full information from any Agent or

The Royal Mail Steam Packet Co.

117 W. Washington St., Chicago

Telephone Dearborn 1367—1368

STEAMSHIP TICKETS

Authorized agents for all trans-Atlantic trans-Pacific and Coastwise Steamship Lines. Tickets issued to all ports at published fares.

T. & S. TOURS CO.

103 W. Jackson Blvd. Chicago, Ill.

Subscribe for The Tribune.

RESORTS—FOREIGN

Ocean Travel.

AMERICAN EXPRESS

EUROPE THIS SUMMER

Where to go—What to see. Costs—Suggested itineraries. Ask for free book, "American Traveler in Europe 1922" Oberammergau, The Passion Play. Write, phone, or call

AMERICAN EXPRESS Travel Department

32 North Dearborn St. CHICAGO Harrison 9700

TOURS AND CRUISES

NORTH GERMAN LLOYD

NEW YORK—BREMEN, Direct

S. S. Yorck May 10—June 21
S. S. Seydlitz... May 24—July 5
S. S. Hanover... June 7—July 19

and fortnightly thereafter

Cabin and 3rd Class

Unsurpassed cuisine and service

For rates, etc., apply Geo. W. Claussenius, Gen. West. Pass. Mgr., 100 N. La Salle St., Chicago, or any local steamship agt.

Raymond-Whitcomb Tours

THE BEST IN TRAVEL

112 S. Dearborn St. Telephone State 6396

RATES REDUCED

YELLOWSTONE, GLACIER PARKS, ALASKA, ST. LAWRENCE AND SAGUENAY RIVERS, EUROPE

SANGER TOURS, 17 N. La Salle St.

See the Old World This Summer

Three High Class Tours June 10th, 24th and 30th. We can book you independently June 30th. Write us for any Travel Information. BEALE TOURS, 144 S. Clark Street, Chicago.

See SWITZERLAND

Send for complimentary travel literature No. 11 Swiss Federal Railroads, 241 5th Av., New York

NIPPON YUSEN KAISHA

To JAPAN, CHINA, MANILLA

Passenger and Freight Services

406 RAILWAY EXCHANGE, CHICAGO

WRITE FOR BOOKLET ON

THE CHARM of ENGLAND

to London and Northwestern Railway

200 Fifth Avenue New York

&CO.
Received
BAINS
ZE
RUGS
versity of patterns
in the extra heavy
n able to quote in
sale in our great
elow.
Feet, 265.00
& Co. Adams St.
TS—FOREIGN
ECIL
ndon for
the right
sive, yet
s perfect.
Ocean Travel.
The new Regina
to Europe
ence River—
in sheltered
ration of the
ar-Dominion
erpool.
er the comfort-
pic or Canada,
favorite
ents rates. You
erpool near the
ke District, the
of North Wales
other scenes of
t interest.
June 3 July 1
June 10 July 8
June 17 July 15
June 24 July 22
ON LINE
es. Manager,
SWITZERLAND
YUSEN KAISHA
AN, CHINA, MANILLA
EXCHANGE, CHICAGO
TE FOR BOOKLET ON
HARM of ENGLAND
Avenue New York

Chicago Daily Tribune

THE WORLD'S GREATEST NEWSPAPER

Average net paid circulation of THE CHICAGO TRIBUNE, March, 1922:
Daily - - - - - 500,311
Sunday - - - - 827,884

WEDNESDAY, MAY 3, 1922.

The Woman He Forgot

By ELIZABETH YORK MILLER

SYNOPSIS.

Nora Clayton, beautiful and young, although the mother of a 19 year old son, returns to England after an exile of seventeen years, when she learns her son Bill is in love with Lady Helen Margenty, a woman years older than he. Nora's real name is Eileen Thorpe. She was married when extremely young to Lucien Thorpe, whom she loved devotedly, although he was blind. Lucien was tricked by Helen, who loved him, and by Capt. Fairchild, who loved Nora, into believing his young wife had betrayed him. With her 2 year old child he sent her out of his house. Shortly after she and the child were in a bad railway accident, and she allowed her husband and friends to believe they had been killed.

The day she reaches England Nora meets her husband, who is no longer blind, at the home of her friend, Fanny Flute. Lucien does not recognize her. He and Bill are friends. Nora and her son quarrel about Helen, whom he has already married, but Helen, who knows her allowance from her divorced husband would cease if the marriage were known, forces Bill to keep it secret even from his mother. Lucien discovers it and tells Helen he knows.

Lucien becomes a frequent visitor at Nora's flat in London. She is not yet ready to forgive him and to tell him who she is, but she finds she is happy to be near him. She has lost her lovely singing voice, by means of which she supported her child and herself in Italy, and is compelled to find other means of earning a living. Through a newspaper advertisement she secures a position as manager of a music publishing company, which is owned by Peter Margenty, Helen's ex-husband. Bill is greatly distressed when he hears the news. He insists upon leaving Oxford and going to work. Lucien takes him into his business.

Sam Dawlish, Lucien's associate in business, and boyhood friend, who is curious about the new interest in Lucien's life, Nora Clayton, finds a way to see her.

INSTALLMENT XXVII.

SAM FINDS EILEEN.

"As we were dancing he made a remark that left a curious impression on me. I couldn't imagine what he meant. He said, 'Eileen, this is the last time we'll ever dance together. After what I've done tonight you wouldn't so much as wipe your boots on me.'

"I thought at the time that he spoke in that way without meaning anything at all."

A strained expression came into her eyes and she pressed her hands with a distressed gesture.

"Afterwards, Sam, it was horrible. I heard a sort of commotion, and then the music stopped suddenly. Everybody was staring at a group near the conservatory door. Lucien was there, with Sir William Hatchard and Allie March trying to hold him. I can't recall all that was said. There was so much confusion. I heard Sir William say, 'Steady on, Thorpe. Your wife is dancing with Fairchild. I'll fetch her at once.' But there was no need to fetch me. I came running and asked Lucien what was the matter. Lady Helen Delacape was standing quite close, looking rather frightened. She cried out, 'Lucien, Lucien, it's a terrible mistake! *She didn't do it.*' But Lucien paid no attention. I don't think he heard, and I haven't the least idea what she meant.

"Somebody said, 'Poor fellow! He's blind.' You know how Lucien hated any one to pity him?"

Sam nodded gloomily.

"I think he turned and tried to strike whoever it was that said it," Nora added.

Again she sighed, but there was no emotion in her voice as she continued and no tears in her eyes. All that sort of thing had been washed away long ago.

"Lady Hatchard came up to the dressing room with me. She asked me what I could have done to inspire such a scene. She was rather annoyed with me. They were all so fond of Lucien and I was a comparative newcomer. I told her I didn't know; that I was as much in the dark as she was, but as soon as I found out I would certainly give her an explanation.

"I remember the drive home as though it were last night. Five miles in an open carriage with never a word between Lucien and me because of the men on the box. It was an August night and there were dozens of shooting stars.

"The rest, Sam? It is inexplicable. When we got home he told me that he knew about everything, that all the time I was living with him as his wife I'd been deceiving him. He said that I had convicted myself out of my own mouth. He had heard a love scene between Capt. Fairchild and me which was conclusive evidence.

"I think I was stunned. O, of course I protested and wept and pleaded. But in the end I was so hurt and angry that I could not plead any more. He turned us out, Sam."

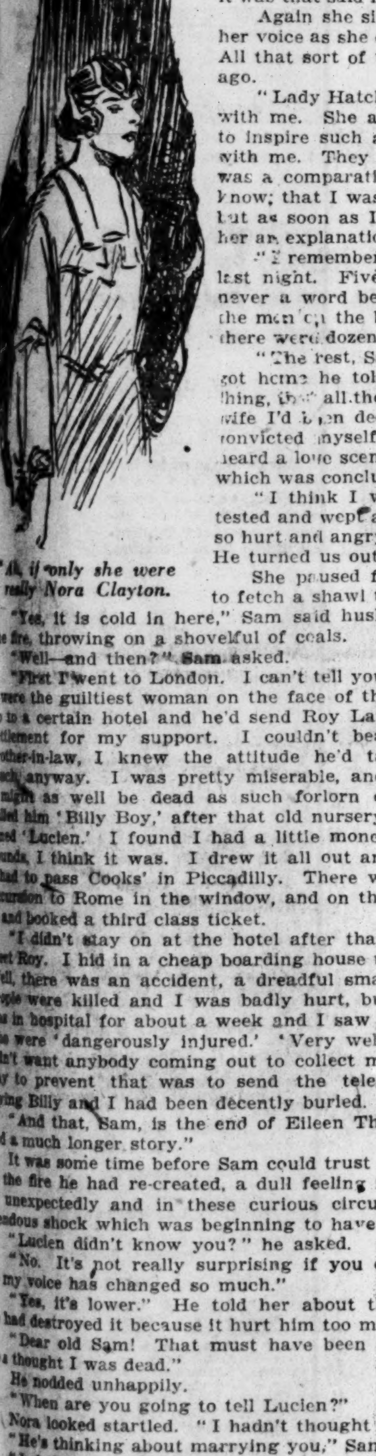

"Ah, if only she were really Nora Clayton.

She paused for a moment, shivered, and rose to fetch a shawl that lay on one of the chairs.

"Yes, it is cold in here," Sam said huskily. He, too, got up and poked the fire, throwing on a shovelful of coals.

"Well—and then?" Sam asked.

"First I went to London. I can't tell you how disgraced I felt—as though I were the guiltiest woman on the face of this earth. Lucien had told me to go to a certain hotel and he'd send Roy Lawrence to see me and arrange a settlement for my support. I couldn't bear to see Roy. Being Lucien's brother-in-law, I knew the attitude he'd take. And he'd never liked me much anyway. I was pretty miserable, and it seemed as though Billy and I might as well be dead as such forlorn outcasts. You know we always called him 'Billy Boy,' after that old nursery song, although he'd been christened 'Lucien.' I found I had a little money in the bank—about a hundred pounds, I think it was. I drew it all out and on the way back to the hotel I had to pass Cooks' in Piccadilly. There was an advertisement of a cheap excursion to Rome in the window, and on the impulse of the moment I went in and booked a third class ticket.

"I didn't stay on at the hotel after that, for I couldn't bring myself to meet Roy. I hid in a cheap boarding house until it was time for the journey. Well, there was an accident, a dreadful smash, as you know. About thirty people were killed and I was badly hurt, but nothing happened to Billy. I was in hospital for about a week and I saw my name published among those who were 'dangerously injured.' 'Very well,' I thought, 'this settles it.' I didn't want anybody coming out to collect my remains, and I knew the best way to prevent that was to send the telegram in Capt. Fairchfld's name, saying Billy and I had been decently buried.

"And that, Sam, is the end of Eileen Thorpe. Nora Clayton's is another and a much longer story."

It was some time before Sam could trust himself to speak. He sat staring at the fire he had re-created, a dull feeling in his brain. Meeting her again so unexpectedly and in these curious circumstances had given him a tremendous shock which was beginning to have its effect.

"Lucien didn't know you?" he asked.

"No. It's not really surprising if you come to think of it, particularly as my voice has changed so much."

"Yes, it's lower." He told her about the gramophone record and how he had destroyed it because it hurt him too much.

"Dear old Sam! That must have been a little grewsome for you, since you thought I was dead."

He nodded unhappily.

"When are you going to tell Lucien?"

Nora looked startled. "I hadn't thought of telling him at all."

"He's thinking about marrying you," Sam said.

"Is he?"

"Well, wouldn't you have him?"

"My dear Sam, would Lucien marry a woman like me? My past is exactly the same past as Eileen's. If Lucien asked me to marry him, I'd feel bound to confess that I am a woman whose first husband cast her off."

"O, dear; you make me so miserable," Sam whined. "Why not forgive and forget?"

"I've forgiven him, but you don't suppose for one moment that he's forgiven poor Eileen, that he'd forgive me if he knew the truth? No, Sam. You've stumbled on my secret by accident, and you must keep it. You must give me your solemn promise not to hint by a single word to Lucien."

"Likely I should interfere in other people's business," Sam replied with a touch of asperity, which conveyed the subtle impression that that was exactly what he longed to do.

However, Nora knew that she could trust him as one trusts a faithful dog.

It was nearly nine o'clock when they parted, Sam leaving with her as presents a pound of the tea he had come to sell and the quaint basket. He understood that were they to meet again, under the aegis of Lucien or Bill, it would be introduced to Nora Clayton, who was a complete stranger to him.

Sam Dawlish had told Nora no news when he said Lucien was in love with her. She would have needed to lie to herself not to know. She had staved off the actual words of proposal again and again, but in so wise and feminine a way that Lucien hadn't guessed. She had only to crook her littlest finger and he would ask her to be his wife.

She felt no triumph in such a situation. She knew how susceptible men are, and although Lucien had never remarried that was no argument to prove that he was different from the rest. He would have made love to her almost on the occasion of their first meeting, had she let him—that is to say, their first meeting when he knew her as Nora Clayton. It hurt her to see how completely he had forgotten Eileen. She would have had him tortured by conscience, and she was jealous for the memory of her youthful self.

Recently she had refused to analyze her feelings for Lucien. Not so long ago she had been secure in the belief that she hated him for his cruelty, but meeting him again and seeing him as often as her leisure permitted, she had changed a little.

Should she let him ask her to marry him—or not? Ah, if only she were really Nora Clayton, a stranger who could sympathize with him for all he had endured at the hands of a faithless wife, then it would be easy enough.

The world was full of women who could bring no doubts to the healing of his heart. It happened that she was the one woman who knew that he had never been sinned against.

. . . .

Bill Clayton hung about uneasily on the fringe of one of his wife's dancing parties. That it was an eccentric party goes almost without saying, but by this time Bill was accustomed to the atmosphere of the house in Caverton Square.

Piano thumping went on unceasingly in the big music room which ran across the whole width of the house on the first floor. There was some dancing, and a famous violinist good-naturedly rendered selections from his repertoire. A budding tenor sang, and by way of showing his versatility did a turn at ballet dancing.

[Copyright: 1922: By The Chicago Tribune.]

[Continued tomorrow.]

CAN'T HOLD CASH AND SEIZE GOODS SOLD ON CREDIT

Court Rules the Customer Must Be Protected.

A decision affecting transactions of Sears, Roebuck & Co. representing millions of dollars and which, unless reversed by the Supreme court, might involve that and other concerns doing business on the installment plan in countless individual law suits against customers, has just been handed down by the Appellate court.

The decision, in effect, protects the purchaser of goods on the partial payment plan from having the goods replevined by the firm and the purchase money paid on the contract connscated.

The case was carried to the Appellate court by R. B. Higbee, a real estate broker of 4028 Clarendon avenue, who purchased an encyclopedia set from the mail order house for $82, payment to be made at the rate of $3 a month.

Stops His Payments.

Mr. Higbee refused to continue payments when a disagreement arose between him and the concern as to the amount of money paid on the contract. Sears, Roebuck & Co. contended only $22 had been paid and that a balance of $60 was still due.

Higbee maintained he had paid a larger amount.

Attorneys for the mail order house obtained a judgment against the real estate broker for the balance due, but later, on their own motion, had this judgment vacated and obtained a writ of replevin from Municipal Judge Wells M. Cook. The books were seized over Higbee's protest, and he stood to forfeit the money already paid on the contract.

The decision handed down by Justice Dever of the Appellate court and concurred in by Justices McSurely and Matchette, reverses Judge Cook and remands the case back to the lower court.

Must Return Books.

The effect, as interpreted by Attorney Joseph Irose, counsel for Higbee, will be that the books must be returned to the purchaser and the company will be forced to start suit for the balance of the contract price. In event the company fails to return the books it must refund the money already paid on the contract.

The legal battle hinged on a sentence in the contract reading, "When I have paid in full the encyclopedia becomes my property." The Appellate court held that if the company reserved title to the property until the full price had been paid it should have been clearly so stated in the contract.

The decision holds that the transaction was not a "conditional sale" but a "sale on credit."

Attorney Clarence C. Taylor, counsel for Sears, Roebuck & Co., who admitted the case involves not only books but millions of dollars' worth of other merchandise sold by that concern under similar contracts, announced that the case would be taken to the Supreme court on a writ of importance, the only method by which a case involving less than $1,000 can be taken before that tribunal. He emphasized the fact that the firm might be forced to start hundreds of individual suits to recover money from its customers if the decision is allowed to stand.

Protection to Customer.

"This decision is of vital importance in protecting customers of houses selling goods on the installment plan," said Attorney Irose. "It precludes the possibility of a concern using this kind of contract seizing goods on which only small amounts of money are still due.

"There have been cases of pianos being seized when only $10 remained to be paid. It was argued the company would be unable to sell the books as well if it plainly stated in the contract that it reserved title until the full amount was paid."

Furniture concerns selling goods on the installment plan in the city will not be affected by the decision, as the chattel mortgage form is employed.

MAYOR AND HIS COURT TO START FOR NEW YORK

Accompanied by more than a score of the faithful, Mayor Thompson will leave for New York at 5:30 this evening "to show the boys how they ride for a nickel in New York."

Side trips are expected to detain the mayor and his party in the east for ten days instead of a week, as originally planned. The mayor will not appear before the judiciary committee of the house of representatives on the Bachrach bill on this trip, but will return to Washington for the hearing on the measure to prohibit public utilities from petitioning federal courts for injunctions to restrain rate orders on May 23.

OH, MAN

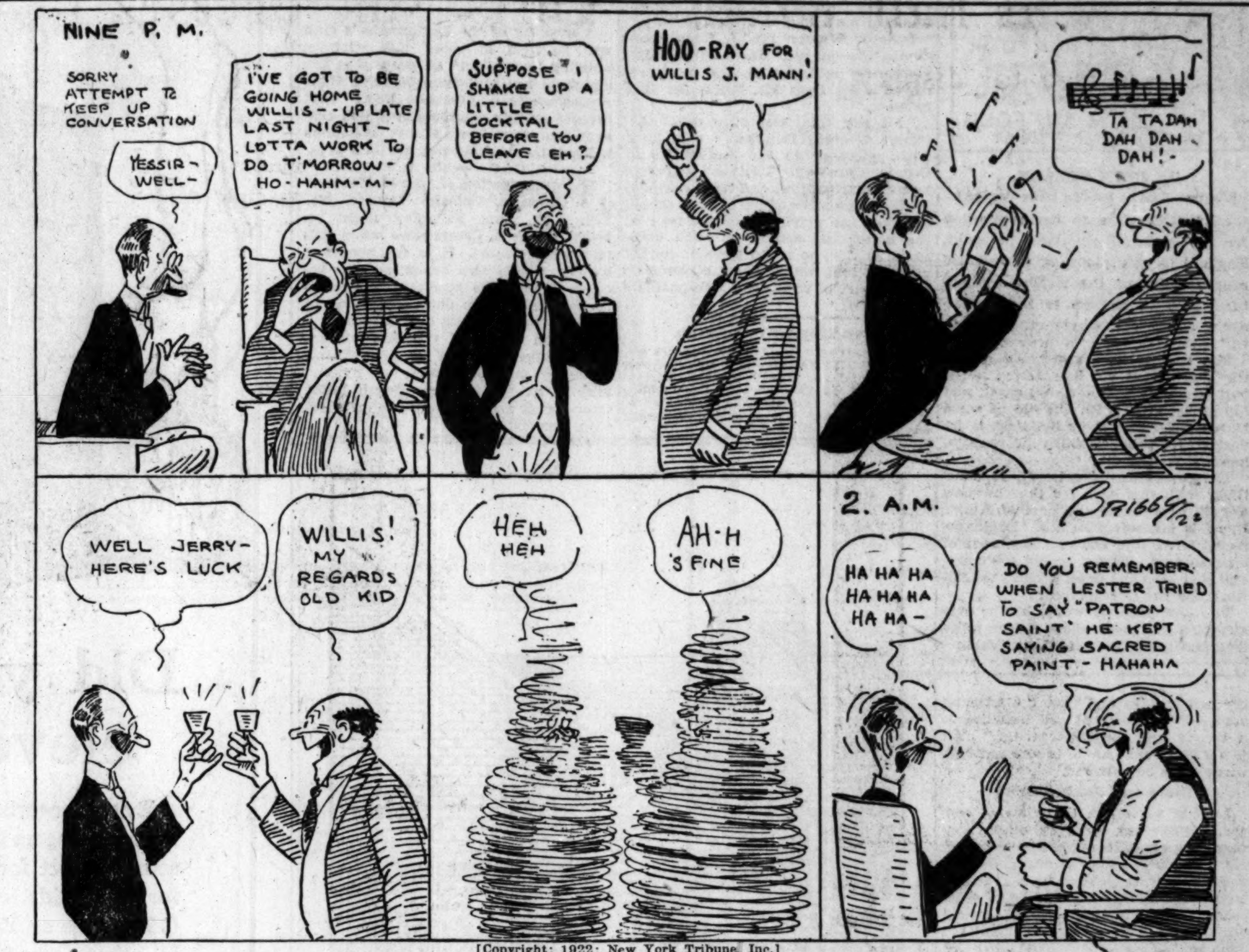

[Copyright: 1922: New York Tribune, Inc.]

CALLS POSITION IN DANCE, AS IN LIFE, EVERYTHING

Proper 'Holds' to Insure Grace Explained.

BY GENEVIEVE FORBES.

There is but one rule to insure good dancing, and that is "correct position," according to Mrs. Elizabeth Crandall, member of the Juvenile Protective association, who, with Miss Harriet Comstock, appeared Monday before the council judiciary committee to urge enactment of an ordinance requiring licensed chaperons at all public dances.

MISS HARRIET COMSTOCK.

In suggestions for better dancing prepared yesterday by Mrs. Crandall she describes the correct position as follows:

Woman's left hand should be placed on man's shoulder, not around his neck.

Keeping Proper Balance.

Woman's right hand should rest lightly across palm of man's left hand on line between them. This keeps proper balance.

Man's right arm to be placed lightly but firmly around woman's waistband to be at center of back, not around waist.

Too close a position prevents graceful dancing and looks awkward.

Other less important factors of the proper dance were outlined in Mrs. Crandall's suggestions to dance hall managers.

Do not allow slow, jazz music. Fast, good dance music will eliminate bad dancing.

Put on as many waltzes as your crowd will stand, for the waltz is the ideal dance.

Do not allow whirling or eccentric steps.

Singing Adds to Interest.

Good song leader to lead in singing decent popular waltz and other songs set to dance music adds to the pleasure of your patrons and helps to keep the crowd interested and the dancing clean.

In commenting on the last suggestion, Mrs. Crandall said, "Many of the patrons of public dance halls have no fund of small talk, and they don't know what to do with themselves when the music stops."

Community singing, she declared, has been tried with success at several large public dance halls. "It keeps the young people from spooning, from becoming rowdy, or from feeling lonely."

Shorten the length of the individual dance and you make it safer, is the slogan of Miss Comstock. "No dance should run longer than two and one-half minutes. It is the long dance, combined with improper position and slow music, that has bad results."

VAUDEVILLE

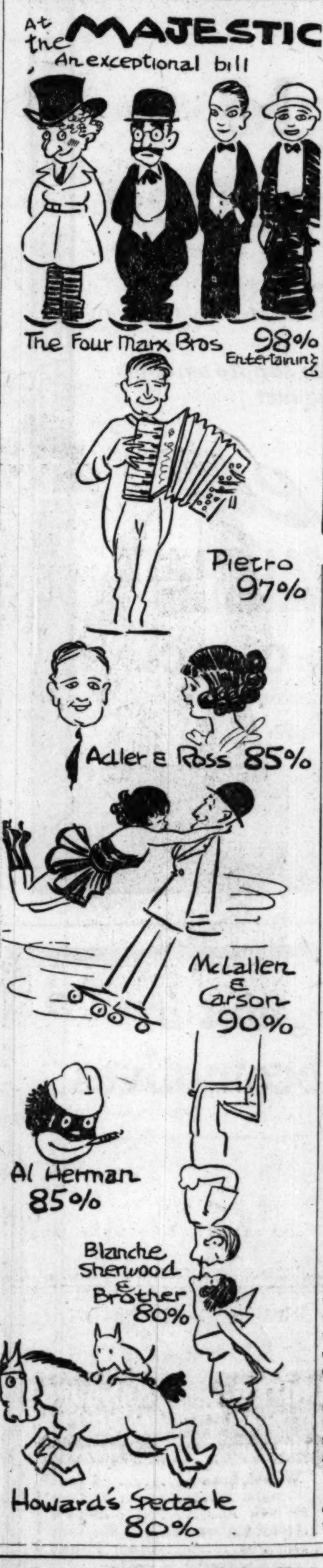

COUPLE, EARLY RESIDENTS HERE, VICTIMS OF GAS

Accident Blamed for Chaddack Deaths.

Mrs. Sylvania Chaddack, 77 years old, who was found lying beside her lifeless husband, also 77, in a gas filled room in their home in Benton Harbor last Sunday, died in a hospital there yesterday afternoon. According to the police their death was accidental.

The two were discovered by their daughter, with whom they had been living since moving from Chicago two years ago. She went to awaken them in the morning and found Mr. Chaddack was dead, but quick work on the part of the police pulmotor squad saved the life of the aged woman until a relapse came yesterday.

Gas Escaped from Stove.

Mrs. Chaddack told the police her husband lighted the gas stove in the room before going to bed. It is thought that the fire went out during the night, letting the gas escape.

The couple was, at the time of their death, regarded as two of the earliest residents of Chicago in this part of the country. They were married here in 1866, following George Chaddack's return from the civil war, where he served for three years as a member of 172d Illinois volunteers, better known as the "Board of Trade" regiment.

Born in Log Cabin Here.

Mrs. Chaddack was born in a log cabin at what is now Market and Madison streets. Her husband was born in New England, but came to Chicago at the age of 4. He was later in the employ of the American Express company.

With the advent of old age the two moved to Benton Harbor, so that they might spend their declining years in the home of their daughter. The funeral will be held at Rosehill chapel Friday at 2 o'clock.

KNICKERKNOCKER GETS NO SUPPORT FROM CHICAGOAN

Knockers of knickers are hard to find in Chicago.

Although W. L. Mohr, secretary of the United National Clothiers, now holding their sixteenth semi-annual convention at the Hotel Sherman, yesterday classed knickers as useful, thereby making them less attractive to the feminine mind. Chicago women declared themselves heartily in favor of the garment.

Women are wearing knickerbockers from the flapper who wears them to stroll down the boulevard to the spinster aunt who incorporates them as part of her hiking costume.

Loop department stores report a phenomenal sale of tweed knickers, either alone, or as part of a suit costume.

The Inquiring Reporter

Every Day He Asks Five Persons, Picked at Random, a Question.

The Tribune will pay $5 each for questions which are accepted for the Inquiring Reporter to ask. Send in your name and address with your questions to "The Inquiring Reporter, Chicago Tribune." No questions will be returned. For today's question Miss Katherine M. Guest, 6200 Kenwood avenue, Chicago, was awarded $5.

The Question.

Are men more loyal to each other than women are to one another?

Where Asked.

In Lincoln park, near North avenue and Clark street.

The Answers.

Miss Beatrice Slaima, 226 W. North avenue, stenographer—I think men are more loyal to each other than women, for the reason that men's minds are occupied more with the serious things of life, while women have only the home and social duties to contend with. Women harbor too many petty jealousies for the loyal, good fellowship spirit to develop.

John H. Borden, Plaza hotel, sales executive—As in most things, a great deal depends upon the individual. I believe that the average man over a period of years will display greater loyalty toward his fellow man than the average woman. Men are not given to petty jealousies.

Miss Hazel Caine, 2141 North Clark street, dancing teacher—I know you are going to disagree with me, but I think women are more loyal to each other than men. Women can get more favors from each other than men can from each other. That's always a good test for friendship; yes, and for loyalty.

Albert R. Leppla, 1447 North La Salle avenue, printer—I believe that women are more loyal to each other than men. Whenever it is in the power of women to help one another they will always do it. And I believe loyalty in a woman is more enduring than it is in men.

Miss Cornelia Leidiger, 1548 Orchard street, home girl—If it comes to an actual showdown, men are more loyal than women now-a-days. Women will go out of their way to snub one another, they are always gossiping about each other—all of which puts them in the wrong frame of mind to be loyal.

BITHER ADMITS SCHOOL BOARD DIDN'T GET RENT

Scheme for Whitewashing Meets Failure.

Initial steps in a program to clear the names of certain members of the board of education now involved in the Wendell Phillips school property purchase, which the state's attorney is investigating, went awry yesterday before the special meeting called by Edwin S. Davis, president, was fairly under way.

HART HANSON.

Trustee Hart Hanson, the leading rebel against the rule of President Davis and Vice President Albert H. Severinghaus, forced from William A. Bither, attorner for the board, an admission that the board of education never has received 1 cent of nearly $10,000 in rentals said to have been collected for houses still remaining on the Wendell Phillips high school block.

Bither Tries to Exlain.

The admission came at the close of a lengthy recital by Attorney Bither of details of the transaction that Charles E. Springer, real estate operator, has alleged cost taxpayers $30,000 more than it should have.

Mr. Bither flatly denied that Mr. Springer had offered to sell the property for $65,000 shortly before the board paid $95,000 for it, a week after Springer sold the land to Charles A. White, vice president of the Lincoln State bank.

The special meeting, obviously intended to forestall Trustee Hanson in the public hearing of the school scandal he had scheduled for today, was held over strenuous protests entered by Hanson, who contended the Springer charges should be investigated by the school administration committee, of which he is chairman and to which the charges were referred at the last meeting of the board.

Davis Tries to Use Gag.

But the meeting, with President Davis in the chair, proceeded. Mr. Hanson was promptly checked by President Davis when he made reference to charges that nearly $100,000 in rentals has been collected from the Forrestville school property by H. W. Kaup, neighbor of Vice President Severinghaus. Kaup also is alleged to have collected rent money from the Wandell Phillips high school property.

Original Valuation $19,708.

Mr. Bither's testimony showed that appraisers selected by the board of education originally valued the Wendell Phillips property, exclusive of the houses, at $19,708. The buildings, to which the city seemingly did not obtain title, were estimated to be worth $82,500.

Edward C. Waller Jr., whose commissions as one of Mayor Thompson's experts have been enormous, was one who appraised the Wendell Phillips school property. Ernest H. Lyons, also a city hall "expert," was another. Both agreed, at one time, the property, exclusive of buildings, was worth $27,150. The houses were listed at $72,600.

Raise Estimates Later.

Both later raised their estimate, Mr. Lyons to $102,208 and Mr. Waller to $105,000. These estimates, Mr. Bither said, did not overlook the fact that the property had only recently been bought by Mr. White for $65,000, buildings and all, and that the board of education was to acquire the land only. He said the White bargain resulted from a sacrifice by the G. A. Springer estate.

Cross-questioning as to rent money received by the board developed that only $1,000 had been turned in, and that this was for the Forrestville school property, not the Wendell Phillips High school dwellings.

It was here that Mr. Bither was pinned to the admission that this was the only rent money collected by the board.

Hanson Criticizes Bither.

Mr. Hanson, following Attorney Bither's testimony, bitterly criticized the conduct of the board's affairs.

The public hearing scheduled for today will not be held because, Mr. Hanson said, a quorum of committee members could not be obtained.

POISON CHARGE FALLS; "POISON" IS SUGAR WATER

Arrested by police after her husband charged that his wife was "trying to poison" him with a concoction procured from two spritualistic mediums, Mrs. Meyer Spincson, 2746 West 16th street, confessed yesterday her real business with the "messengers of the skies."

"My husband is all stirred up over nothing," she said. "I didn't buy poison from those mediums. I bought hair tonic and advice on how to play poker and win.

"I wanted money but every time I played poker I was the loser. Some one told me to call on the spiritualists and I took the advice. The mediums showed me a big brown bowl filled with a brown sticky mixture. For $1 they gave me a bottle of the concoction and threw in advice on how to play poker. I took treatments regularly."

Mrs. Spincson's confession came after both she and the spiritualists, Samuel and Charles Goldberg, 1144 West Roosevelt road, had been taken into custody.

Spincson, who owns a saloon on the west side and is reputed to be worth approximately $100,000 complained to police of the poisoning plot, Monday night.

Chemical analysis was made yesterday of the "poison bottle." Its contents proved to be a mixture of brown sugar and water.

THE KERNEL—BUB LETS THE KITTENS OUT OF THE BAG

PLAN BIG RADIO STATION ON PIER FOR THE PAGEANT

More than 100 Boosters Attend Banquet.

BY CHARLES SLOAN.

More than 100 manufacturers, dealers, and others interested in radio were guests last night at a dinner at the Hotel Sherman given by the Pageant of Progress organization. The committe said the event was designed to arouse enthusiasm over the proposed radio section at the forthcoming pageant. It did. Plans were announced for the erection of a big broadcasting and receiving station at the Municipal pier.

Each of the more than twenty speakers—they were headed by Mayor Thompson and Commissioner of Gas and Electricity George Carlson—declared that they would put forth their best efforts to make radio one of the principal features of the exposition.

Plans of the pageant include a conference of the world's best known radio experts, at which many new devices will be discussed; contests of various types, and numerous other features.

Space in the radio section—which is in charge of George E. Foster of the Commonwealth Edison company, is virtually sold out, it was said.

New Rules for Aerials.

Another step in the universal recognition of citizen radio came yesterday with the promulgation by insurance underwriters and engineers of new rules for installation of radio devices in the home. The national electric code heretofore has required an expensive and intricate installation. These rules have generally been enforced by insurance inspectors.

The home aerial has been considered a distinct menace in that it was said to attract lightning. But experience of the insurance companies indicates the aerial hasn't proved the hazard which was anticipated.

So far from being a menace, the home aerial, properly installed, is now considered more of a protection. The National Fire Protection association, therefore, have adopted temporarily a new set of rules which call for only ordinary insulation and lightning arrester protection in the installation.

These new rules, briefly, state that antenna shall not cross over or under any electric light wires in such a manner that they may, accidentally or otherwise, ever come in contact with the power lines and that the antenna shall be "constructed and installed in a strong and durable manner." All joints and connections in the antenna wires must be soldered.

Rules on Lead-in Wires.

Lead-in wires can be either of copper, copper-clad steel, or other noncorroding metal, must not be less than No. 14 B. & S. gauge in size, must not come nearer than four inches to any electric light or power wires, and must enter the building through a "noncombustible, non-absorptive insulated bushing."

The lead-in wires must be protected with an approved lightning arrester, such as is now sold for a dollar or two at any radio store.

Wires inside buildings must not come within two inches of any electric light wire unless thoroughly insulated by a porcelain or other like insulating conductor in addition to the usual rubber covering on the wires.

Radio inquiries should be directed to the Radio Editor, CHICAGO TRIBUNE.

MORE ENGLAND

By JOHN STEELE.

[Chicago Tribune Foreign News Service.]

LONDON.—True to her reputation for grabbing all the land in sight, England is now planning to add 300 square miles of the richest agricultural land in Europe to her possessions, and not a single other nation will raise its voice to protest.

The land is now under the sea in the Wash, that big indentation about half way up England's east coast, and the government with the aid of some Dutch experts in dyke building, is investigating the possibility of reclaiming it from the sea.

The government must soon do something with this area for the channels are silting up, and the port of King's Lynn is becoming isolate. Drainage, reclamation, and the establishment of a permanent channel, would solve several problems and provide badly needed work for the unemployed.

The first problem would be the construction of a dyke about fifteen miles long across the mouth of the Wash.

SAYS DAUGHERTY TOOK BIG FEE TO RELEASE MORSE

Washington, D. C., May 2.—Attorney General Daugherty before he became a member of the cabinet received a fee of $25,000 "for influencing the administration to let Charles W. Morse out of the penitentiary," Senator Caraway [Ark.], Democrat, charged in the senate today in a new attack on the administration's civil service policy.

Senator Watson [Ind.], Republican, denied the charge. He said that Mr. Daugherty told him he had never received a fee from Mr. Morse for that purpose.

"I'll say this, and only this," Attorney General Daugherty said later with reference to the statements of Senator Caraway. "I haven't any time here to talk politics, and this convinces me that a member of the cabinet should be given the privileges of the floor of the house and senate on such occasions as this, so as to prevent purely political and uninformed statements on the part of absolutely irresponsible persons."

AUTO INQUEST POSTPONED.

The inquest over Mary Kemp, 8 years old, colored, of 3721 Federal street, who died yesterday morning of injuries received last Saturday when she was struck by an autmobile driven by John Peterson, 6310 Beach avenue, at 37th street and Armour avenue, yesterday was continued until May 9.

LEGION NOTES

After learning of the work done by the Beardstown, Ill., post in relief work among ex-service men's families as well as for all families affected by the flood, the Advertising Men's board of directors yesterday voted to send a check for $50. The state depratment received an urgent appeal and forwarded $100. Other posts are preparing to follow suit.

A meeting of the Legionnaire's club will be held in room 1121 County building tonight and all posts that are members are requested to have their representatives present. Posts that are not already members may join this evening. President W. P. Simmons will call the meeting to order at 8 p. m.

The organization of the 40 Hommes et 8 Chevaux, Chicago Voiture, No. 220, took place Saturday night on board the S. S. Commodore when officers were elected. It is the honorary society within the legion and to become eligible the applicant for membership must have done something to advance the interests of the legion. A supper in honor of the new officers will be given by Chef De Gare Frank Flannery on the evening of Friday, May 5, at the Chicago Beach hotel. Over eighty were admitted to membership last Saturday.

YOUR local ALPHA dealer has a supply of the practical ALPHA Service Sheets and Special Bulletins, giving the most helpful suggestions on such cement improvements as:

Walkways and Driveways	Cement Blocks	Cement Chimneys and Fireplaces	Dipping Vat
Cement Roads	Spring House	Inclosure Walls	Cement Stucco
Bridges and Culverts	Small Dam	Barn and Silo	Tanks and Troughs
Foundation and Hatchway	Milk House	Corn Crib	Piers for Small Boats
Gutter and Curb	Ice House	Storage House	Garden Furniture
Storage Cellar	Manure Pit	Smoke House	Greenhouse
Small Warehouses	Septic Tank	Hog House	Coal Pocket
	Oil Storage Tank	Poultry House	Posts and Walls
	Tennis Court		Garages and Runways

Just tell him what farm, yard, or home improvement interests you most and get these helps free. When you are ready to buy cement, the dealer will tell you why he likes to supply ALPHA.

Alpha Portland Cement Co.
140 S. Dearborn St., CHICAGO, ILL.
EASTON, PA.

Battle Creek, Mich. Ironton, O. New York Boston Philadelphia Pittsburgh Baltimore

Plants at: La Salle, Ill. Bellevue, Mich. Ironton, O Alpha, N. J. Cementon, N. Y. Jamesville, N. Y. Manheim, W. Va. Martins Creek, Pa.

use Alpha Cement

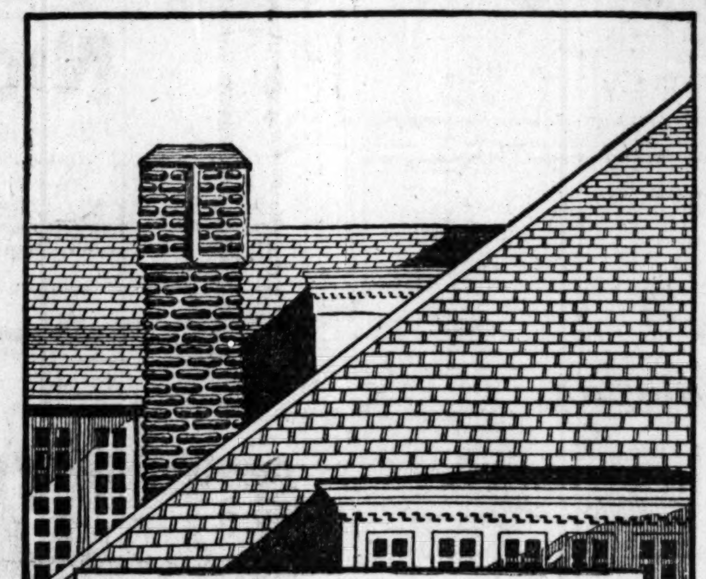

The Shingle that *never* Curls

We will be glad to supply samples on request

Carey ASFALTSLATE SHINGLES

The Philip Carey Co.
3611 Loomis Place
Chicago, Ill.

11-22

Real Bargains in Gasoline Locomotives

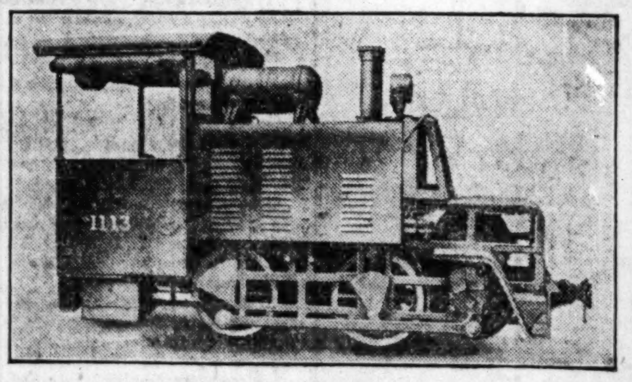

Gauge	24 inch	Wheel base	4 feet
Power	40 H. P.	Length	14 feet
Gasoline consumption	1¾ gallons per hour	Width	5 feet
		Height above rail	8½ feet
		Weight	About 7 tons

150 new 40 H. P. Gasoline Locomotives. Built by the Baldwin Locomotive Works, Philadelphia. Packed ready for shipment, all as supplied by the makers to the French Government.

This is an exceptional bargain opportunity that cannot possibly be repeated. Cable your requirements without delay!

Price $2060 EACH, C. I. F. New York (Free of Import Duty). Payment against Shipping Documents.

All orders executed in rotation.

Please cable number you will buy and send order by next mail to

R. H. NEAL & COMPANY
Plant Engineers
53 The Broadway,
Ealing,
LONDON. W.5,
(England)

Cables: "Snoslaen, Ealux, London."

Exide BATTERIES

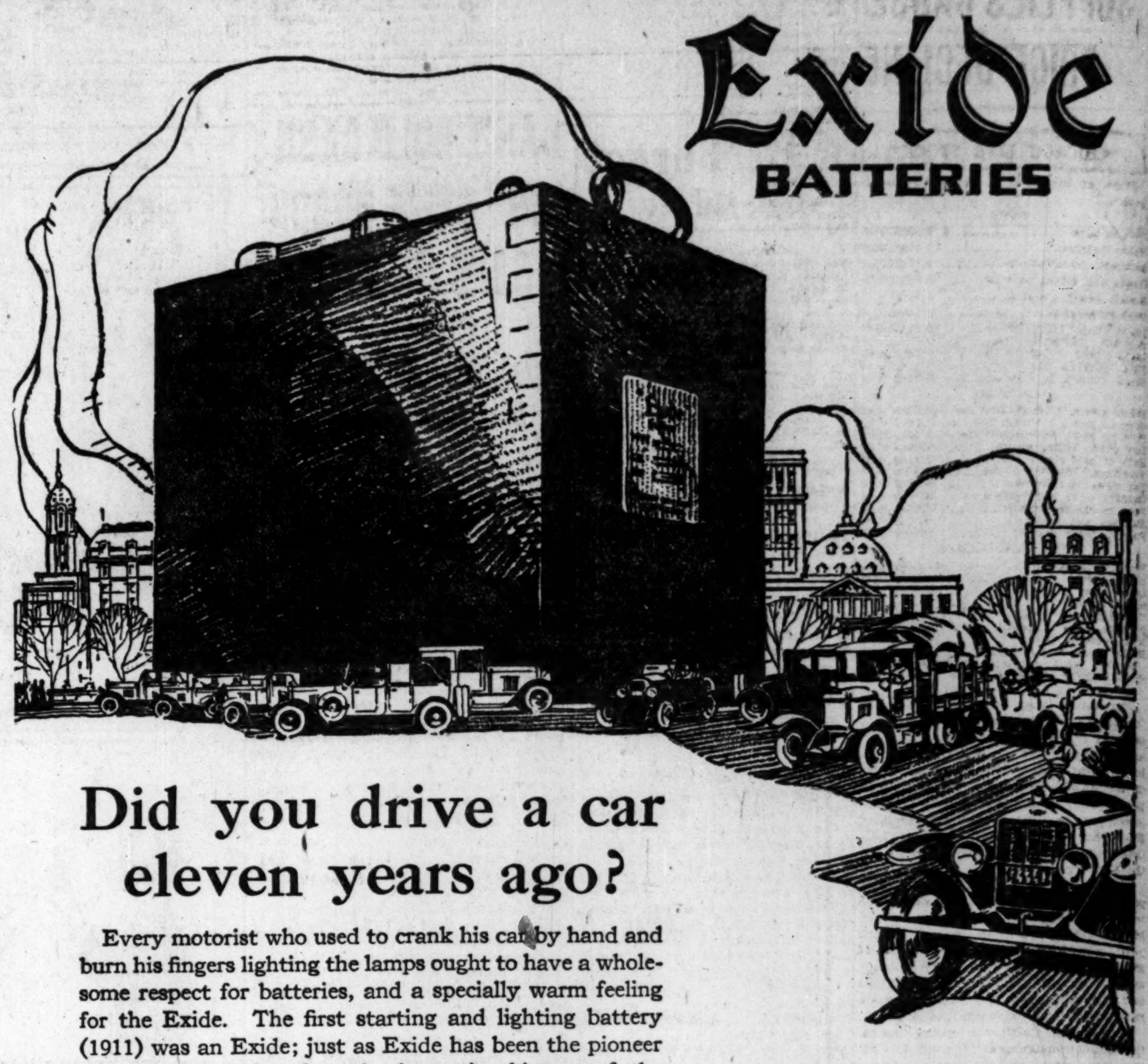

Did you drive a car eleven years ago?

Every motorist who used to crank his car by hand and burn his fingers lighting the lamps ought to have a wholesome respect for batteries, and a specially warm feeling for the Exide. The first starting and lighting battery (1911) was an Exide; just as Exide has been the pioneer in other industries through the entire history of the storage battery.

This "ancient history" has a distinct bearing on your comfort and economy in motoring, because the experience of the oldest and largest manufacturers of storage batteries in the world is built into the Exide made for your car. The result is that the Exide gives exceptional service. You can depend on its eager power day in and day out longer than you would believe possible unless you have already owned an Exide.

Check up on these statements with friends who have Exide Batteries in their cars. More cars leave the factory equipped with Exides than with any other battery. Pay a visit to the nearest Exide Service Station and get acquainted with the Exide—the long-life battery.

Radio
Get an Exide Radio Battery for your Radio set

Exide BATTERIES SERVICE STATION — Whatever make of battery is in your car, you can be confident of skillful repair work, fair prices, and responsible advice at the nearest Exide Service Station.

The Electric Storage Battery Company, Philadelphia

EXIDE SERVICE STATION
Factory Branch
18-24 East 25th Street *Telephone Victory 8560*

THE LONG-LIFE BATTERY FOR YOUR CAR

Visit the nearest Exide Service Station

IN CHICAGO

Albany Battery Sales Co., 4318 Elston Ave.
Albany Park Battery Station, 3110 Lawrence Ave.
Auto Battery & Electric Service Station, 4718 Irving Park Blvd.
B. & A. Automotive Electric Service, 5759 Irving Park Blvd.
Ballentine Electric Co., 723 W. 66th St.
Beach Battery Station, 5336 Lake Park Ave.
C. E. Automotive Electric Co., 4645 Washington Blvd.
Cragin Battery Service Station, 2136 N. Cicero Ave.
Exide Battery Service Co., 5841 W. Chicago Ave.
Geisler Storage Battery Co., 6014 Broadway.
General Auto Service Station, 1150 N. Clark St.
Griffis Battery Service Station, 1820 Irving Park Blvd.
Guaranteed Battery Service Station, 5415 S. Ashland Ave.
I. B. Exide Battery Station, 1105 E. 47th St.
Lakewood Battery Service Station, 3446 Sheffield Ave.
Lau Auto Supply Co., 3859 Ogden Ave.
Milford Exide Battery Station, 3942 School St.
O. K. Auto Service, 9200 S. Chicago Ave.
111th St. Garage Battery Station, 111th St. and S. Michigan Ave.
Parrish Bros., 1331 W. Jackson Blvd.
Ravenswood Battery Station, 4823 N. Western Ave.
Reliance Auto Elec. Service, 3018 Armitage Ave.
Spit-Fire Battery & Ignition Co., 1632 E. 67th St.
Spit-Fire Battery & Ignition Co., 946 Diversey Parkway.
The Electric Storage Battery Co., 18-24 E. 25th St.
Tracy Garage, 1818 W. 103d St.
L. M. Trayer, 8660 Vincennes Ave.
Weaver Exide Battery Station, 1760 Lunt Ave.
West End Battery Co., 30 N. Crawford Ave.

ILLINOIS

Abingdon—Stephen's Battery Station.
Aledo—Fast Storage Battery Service.
Aurora—Anderson Battery Co.
Barrington—D. C. Schroeder.
Belvidere—The Triangle Garage.
Bloomington—Heery & Moore.
Bushnell—Fred A. Sperry.
Carthage — Carthage Exide Battery Service Station.
Champaign—Cain's Exide Battery Station.
Charleston—The Auto Sales Co.
Chicago Heights—Chaffee Exide Battery Station.
Cicero—Vrba Motor Company.
Danville—Paxton & Shutts Electrical Service Station.
Decatur—W. L. Shellabarger's Sons.
De Kalb—Swanson Bros.
Des Plaines—Poyer's Battery & Vulcanizing Shop.
Earlville—Willy's Garage.
East Moline — Miller Exide Battery Service.
Elgin—Chas. J. Moody Co.
Evanston — Evanston Exide Battery Service, Inc.
Fairbury—Wade Motor Co.
Freeport—C. L. Jurgensmeir.
Galesburg—P. & M. Electric Co.
Gibson City—E. A. Frykman.
Glen Ellyn—Avenue Garage.
Gray's Lake—Battery and Electrical Service Station.
Harvard—Harvard Garage.
Harvey—Auto Sales & Service Co.
Henry—Meihsner Battery Station.
Highland Park—Becker Battery Sta.
Hoopeston—William McFerren & Co.
Joliet—Mainwood Bros.
Kankakee—R. E. Logan.
Kewanee—Keller Exide Company.
La Harpe—Rice Battery Station.
Lanark—H. B. Rahn.
La Salle—Travis Smith Co.
Lemont—D. & M. Garage.
Lewistown—Grant's Battery & Electrical Station.
Lincoln—The Wasson Co.
Lombard—P. L. Soest.
Macomb—Macomb Exide Battery Sta.
Mattoon—J. S. Miller.
Maywood—Peekat Bros. Motor Sales Co.
McHenry—W. L. Howell & Co.
Melrose Park—Western Tire & Battery Co.
Mendota—Fred J. Hueter.
Milford—Wood Motor Co.
Moline—Wynes Exide Battery Service.
Monmouth—Monmouth Storage Battery Co.
Monmouth—Weir Motor Co.
Morris—The Auto Shop.
Mount Carroll—Richter's Garage.
Mt. Prospect—Scharringhausen's Battery Service Co.
Naperville—Naperville Battery Station.
Oak Lawn—Piper's Garage.
Oak Park—Battery Sales & Service Co.
Oak Park—Economy Tire & Battery Co.
Oregon—Oregon Exide Battery Station.
Ottawa—Conde Motor Supply Co.
Paris—K. R. O'Hair.
Park Ridge — Burkitt's Elec. Service Station.
Paxton—Star Garage.
Peoria—Electric Battery Service Co.
Piper City—Walter W. Opperman.
Plainfield—Rouse Bros.
Polo—Reynolds Bros.
Pontiac—Schrock Battery & Electric Co.
Princeton—Robert B. Fraser.
Quincy—Exide Battery Service Co.
Rantoul—J. B. Dodge Electric Co.
Reynolds—Russell Olson.
Rochelle—C. E. Lazier.
Rockford—Exide Sales & Service Co.
Sandwich—G. M. Miller.
Saunemin—F. E. Eggenberger.
Savanna—Savanna Exide Battery Station.
Shelbyville—C. E. Beem & Sons.
Sheldon—Sheldon Auto Garage Co.
Springfield—A. H. Barth Electric Co.
St. Charles—East Side Garage.
Sterling—Geo. H. Thomas.
Stockton—Paul Jones Motor Co.
Streator — Patterson's Exide Battery Station.
Sycamore—Swanson Bros.
Tuscola—V. M. Elmore & Son.
Watseka—Dixie Highway Garage.
Waukegan—Waukegan Exide Battery Station.
Wilmington—Butcher Bros.
Winnetka — Winnetka Exide Battery Station.
Woodstock—Woodstock Tire and Vulcanizing Co.

INDIANA

Columbia City—W. Y. Brand.
Crown Point—R. H. Claussen's Exide Battery Station.
Elkhart—Coleman's Service Station.
Evansville—Wabash Valley Motor Co.
Fort Wayne—Sherbondy Auto Electric Service.
Gary—Gary Automotive Electric Service & Sales Co.
Hammond—Battery Service Co.
Huntington—Seely & Whitmore Garage.
Indianapolis—Indiana Battery Service Co.
Kendallville—Walters Battery Station.
Kokomo—Standard Electric & Battery Co.
Lafayette—Wallace Battery Co.
La Porte—Exide Battery Service Sta.
Logansport—North Street Garage.
Marion—Glasser Electric Co.
Michigan City — Thennis Battery & Electrical Co.
Mishawaka—Schnabel's Battery Sta.
Plymouth—Auto Electric Co.
South Bend—Hagedorn & Webster.
Topeka—Hoverstock's Garage.
Vincennes—D. D. Aldrich.
Warsaw—Strauss Electric & Battery Co.

IOWA

Boone—Boone Buick Auto Co.
Burlington—Stang Service Station.
Cedar Rapids—Motor Car Service Co., Inc.
Centerville—H. E. Luther.
Clinton—Clinton Exide Service Station.
Creston—Creston Auto Co.
Davenport—H. E. Ross Elec. Co.
Decorah—McCall's Garage.
Fairfield—Thomas W. Hannah.
Fort Dodge — Exide Battery Service Sta.
Fort Madison—Lee County Elec. & Battery Co.
Independence — York Exide Battery Station.
Iowa City—Iowa City Exide Battery Station.
Keokuk—C. S. Abell.
Marshalltown—G. W. Darling Co.
Mason City—Montague Battery Co.
Muscatine—Muscatine Exide Battery Co.
Oelwein—Oelwein Battery & Electrical Station.
Oskaloosa—J. G. Bolles & Son.
Sioux City—C. E. Turnbull.
Washington—H. D. Smith.
Waterloo — Waterloo Exide Battery Station.

MICHIGAN

Ann Arbor — Murdock, Lailey Electric Co.
Battle Creek—E. G. Austin.
Benton Harbor—Harbor Battery Shop, 196 E. Pipestone St.
Benton Harbor—Eaton-Smith Co., 151 Wall St.
Coldwater—Brown & Luse.
Escanaba—The Escanaba Battery & Tire Co.
Grand Rapids—Exide Battery Service Station.
Hillsdale—Pinkham & Wright.
Ironwood—East Side Garage.
Jackson—Goldsmith & Ely Co.
Kalamazoo—Eaton-Smith Co.
Lansing—Gates & Storey.
Marquette—Wickstroms Garage.
Muskegon—The Close Electric Co.
South Haven—Auto Haven Garage.
Sturgis—E. C. Wright & Son.
Three Rivers—Battery & Electric Co.

WISCONSIN

Appleton—Exide Battery Service Co.
Baraboo—Conners Battery & Electric Shop.
Beloit—A. E. Thorson.
Delavan—Schumacher's Garage.
Eau Claire—Tanberg Auto Co.
Fond du Lac—R. T. Mellis.
Green Bay—Service Sales Co.
Kenosha—Sheridan Road Garage.
La Crosse—Alfred James.
Madison—Madison Battery & Service Co.
Manitowoc—Schmiedicke Bros.
Marshfield—Marshfield Exide Service Station.
Milwaukee — Storage Battery Service Co.
Oshkosh—R. H. Colburn.
Racine—Exide Battery Station.
Stevens Point—Badger Garage.
Wausau—Wausau Storage Battery Co.
Wisconsin Rapids — Wisconsin Rapids Exide Station.

NR To-NIGHT Tomorrow Alright

NR A vegetable aperient, adds tone and vigor to the digestive and eliminative system, improves the appetite, relieves Sick Headache and Biliousness, helps correct Constipation.

Used for over 30 years

Chips off the Old Block

NR Jrs — NR JUNIORS—Little NRs One-third the regular dose. Made of same ingredients, then candy coated. For children and adults.

Subscribe for The Tribune.

CELESTINS VICHY

(FRENCH REPUBLIC PROPERTY)

Natural Alkaline Water

Unexcelled for Table Use

Known and prescribed by the Medical Profession for many years as possessing great Medicinal Properties

ASK YOUR PHYSICIAN

Bottled at the Springs

DISTRIBUTORS:
HINCKLEY & SCHMITT
MORAND BROS.
WAKEM & McLAUGHLIN
MANY BLANC & CO.
FULLER-MORRISSON CO.
ROBT. STEVENSON & CO.
PETER VAN SCHAACK & SONS
HUMISTON-KEELING & CO.

AJAX BLACK TREAD CORD TIRES *With New Features*

Supreme in Appearance, Mileage and Non-Skid Security

Insist on Ajax from your Dealer

AJAX RUBBER COMPANY, Inc.
1837 So. Michigan Ave., Chicago

Dizzy Spells

Are Usually Due to Constipation

When you are constipated, there is not enough lubricant produced by your system to keep the food waste soft. Doctors prescribe Nujol because its action is so close to this natural lubricant.

Nujol is a lubricant—not a medicine or laxative—so cannot gripe. Try it today.

Nujol
For Constipation

Don't let that ugly itching rash continue to torment you and disgust others. Resinol is almost sure to conquer it promptly and easily

If you're in doubt—Try it!

At all druggists

RESINOL
Soothing and Healing

Subscribe for The Tribune.

EXCESSIVE HOG SUPPLIES CAUSE PRICE DECLINE

CHICAGO LIVE STOCK

Prices of live stock in Chicago yesterday were:

HOGS.

Bulk of sales	$ 9.85@10.45
Heavy butchers	10.00@10.20
Butchers, 190@250 lbs	10.15@10.50
Heavy and mixed packing	9.20@10.00
Rough heavy packing	8.90@ 9.15
Medium weights	9.90@10.25
Light bacon, 160@190 lbs	10.20@10.60
Selected, 140@155 lbs	10.40@10.55
Light mixed, 140@160 lbs	10.15@10.40
Pigs, 80@125 lbs	7.50@10.40
Stags, subject to dockage	6.75@ 8.00

CATTLE.

Prime steers, 1,200@1,500 lbs	8.85@ 9.25
Good to choice, 1,100@1,500 lbs	8.20@ 8.75
Poor to good, 900@1,400 lbs	7.25@ 8.50
Low grade killing steers	5.60@ 7.10
Bulk of beef steers	7.75@ 8.75
Yearlings, 700@1,150 lbs	7.90@ 9.25
Fat cows and heifers	4.85@ 8.70
Canning cows and heifers	2.75@ 4.35
Poor to choice bulls	3.60@ 6.50
Stockers and feeders	6.50@ 7.85
Poor to fancy calves	5.50@ 9.25

SHEEP AND LAMBS.

Western lambs	12.00@14.80
Native lambs	11.75@14.25
Lambs, poor to best culls	8.00@11.50
Spring lambs	14.00@16.75
Yearlings, all grades	11.25@13.00
Wethers, poor to best	8.50@10.10
Ewes, poor to best	5.00@ 9.25
Bucks	4.00@ 6.00

Wooled lambs quotable $2.00@2.50, and sheep 50@75c above foregoing quotations.

Excessive hog supplies yesterday forced a further break in values, with sales at 10@20c decline. General average dropped 15c to $10.15, standing lowest since April 18. About a fourth of the 36,000 on sale remained in the pens, with traders expecting a still lower range. Some lights reached $10.60, but the practical top was $10.50. One or two packing droves cost below the $10.00 mark.

General demand for cattle showed improvement and most of Monday's decline was regained. Shipments from Chicago Monday totaled second largest of the year at 6,736, while actual receipts at 25,386 proved largest since early in January. Both heavy steers and yearlings sold up to $9.00 yesterday. Butcher stock ruled strong and calves gained 25c.

Ten cars of California spring lambs, the second consignment received at Chicago this season, was the center of interest at the sheep house yesterday. Values ruled extremely uneven, with four cars at $15.50 standing 50c above mates the previous day, while six cars cashed at 60c decline at $16.75. Native springers ranged at $14.00@16.50 Aged lamb market was generally stronger, choice wooled again equaling highest this year at $16.50; shorn sold at $13.75@14.80. Aged wethers brought $10.00@10.10 and yearlings and twos $11.75@12.75.

Receipts at Chicago for today are estimated at 12,000 cattle, 18,000 hogs, and 13,000 sheep, against 7,341 cattle, 18,150 hogs, and 20,829 sheep the corresponding Wednesday a year ago.

Yesterday's Hog Purchases.

Hog purchases yesterday by Chicago packers and others follow:

Armour & Co.	2,900	Miller & Hart.	700
Anglo-Amer	1,400	Ind. Pk. Co.	1,200
Swift & Co.	2,800	Brennan Pk. Co	1,000
Hammond Co.	1,200	Wm. Davies Co.	500
Morris & Co.	1,500	Others	1,500
Wilson & Co.	1,800	Shippers	5,500
Boyd-Lunham	1,100		
Western Pk. Co.	2,700	Total	26,300
Roberts & Oake	500	Left over	9,000

LIVE STOCK MOVEMENTS AT CHICAGO.

Receipts—	Cattle.	Calves.	Hogs.	Sheep.
Mon., May 1	25,386	3,869	48,763	15,064
Est. May 2	11,000	4,000	26,000	13,000
Week so far	36,386	7,869	74,763	28,064
Week ago	35,119	7,327	66,155	36,542
Year ago	23,215	6,939	58,890	49,531
Shipments—				
Mon., May 1	6,737	2	6,943	4,278
Est. May 2	3,000	100	5,500	4,000
Week so far	9,737	102	12,443	8,278
Week ago	9,407	186	11,346	14,986
Year ago	8,475	191	5,779	12,217

OUTSIDE LIVE STOCK MARKETS.

HOGS.

Unevenness of values at outside markets range from 25c lower to 25c higher, with advance in the east. Receipts and prices follow:

	Receipts.	Top.	Bulk.
Kansas City	13,000	$10.20	$ 9.85@10.15
Omaha	29,000	10.05	9.70@ 9.90
St. Louis	16,000	10.55	10.40@10.50
St. Joseph	6,000	10.10	9.90@10.10
Sioux City	8,000	10.10	9.70@10.00
Indianapolis	6,000	10.70	10.65@10.70
East Buffalo	500	11.75	11.60@11.75
Pittsburgh	1,500	11.35	11.10@11.25
Cleveland	2,000	11.15	10.95@11.10
Cincinnati	3,000	10.65	10.50@10.65
St. Paul	10,000	10.10	9.75@10.00
Louisville	1,500	10.40	10.20@10.40

CATTLE.

Steers ruled generally steady to strong and other classes steady to 25c higher. Receipts and prices follow:

	Receipts.	Beef steers.	Cows and heifers.
Kas. City	10,000	$6.00@ 8.60	$4.00@ 7.75
Omaha	8,500	6.10@ 8.40	4.25@ 7.50
St. Louis	5,500	6.30@ 8.50	4.50@ 7.90
St. Joseph	2,200	6.00@ 8.25	4.25@ 7.35

SHEEP.

Sheep and lambs sold steady to 25c higher. Kansas City reports springers at $16.75. Receipts and prices follow:

	Receipts.	Lambs.	Sheep and yearlings.
Kas City	8,000	$11.75@16.75	$ 4.00@12.75
Omaha	9,000	12.00@14.50	3.75@12.60
St. Louis	2,000	12.50@14.80	4.25@13.00
St. Joseph	3,000	12.00@14.75	4.00@12.80
E. Buffalo	200	12.75@15.25	4.35@13.25

METAL MARKETS.

NEW YORK, May 2.—COPPER—Firm; electrolytic, spot and futures, 13c. TIN—Firmer; spot and nearby, $31.25; futures, $31.37. IRON—Steady; prices unchanged. LEAD—Firm; spot, 5.25@5.50c. ZINC—Quiet; East St. Louis, deliver, spot, 5.00@5.15c. ANTIMONY—Spot, 5.25c.

LONDON.—COPPER—Standard, spot, £60 5s; futures, £60 17s 6d; electrolytic, spot, £65; futures, £67. TIN—Spot, £152 7s 6d; futures, £153 17s 6d. LEAD—Spot, £24; futures, £23. ZINC—Spot, £27 2s 6d; futures, £27.

ST. LOUIS, Mo., May 2.—[Special.]—LEAD—Steady at 5.25c. ZINC—Slab, steady at 5.00c.

PRODUCE MARKETS

Butter prices were weaker and 2c lower at Chicago, 1c off at Boston, and unchanged to 1c lower at Philadelphia. New York was easy, reflecting the break here. Offerings were larger and demand slower.

Cheese prices here reflected the strength in Wisconsin, but demand was slow.

Eggs brought ½c advance, with trade better. Arrivals, 37,536 cases, against 31,718 cases last year. Live hens were up 1c. Potatoes 5@10c lower, with trade slower and arrivals 70 cars.

WHOLESALE CREAMERY BUTTER PRICES

	Chicago Whole milk	Chicago Centralized.	New York.	Boston.	Philadelphia.
93 score	....	....	40½	....	40
92 score	35¼	....	39½	39	39
91 score	34½	....	39	38½	38
90 score	33½	34	38½	38	37
89 score	32½	33	38	37½	36½
88 score	31	....	37½	37	35½
87 score	30	....	37	36	34½

BUTTER PRICES TO CHICAGO RETAILERS

Score—	Tubs.	Prints.	Cartons.
Best [92-94]	44¾-44½	44¾-44½	44¾-44½
Best [92-94]	37½-39	39 -40½	39½-41
Good [89-91]	35½-37	37 -38½	37½-39

WHOLESALE CHEESE PRICES.

	Chicago.	*Wisconsin.	New York.	Philadelphia.
Flats	....	16½	17 -17½	17½-18
Twins	15¾-16¼	16	17 -17½	17 -18
S. dais	16 -16½	16	17 -17½	17½-18
D. dais	15¾-16¼	16	17 -17½	....
Y. Ams	17½	....	20 -21	....
Lghns	16 -16½	16¼	....	17½-18
Sq. pts	16½-17½	17½	....	....

*Previous day.

POTATOES.

White	$1.85@2.15	New, Florida, brl	$5.50@6.75
Western	$2.00@2.50		

EGGS.

Fresh, firsts	23½@24c	Storage pkg, 1st	25@25½c
Miscel.	23@23½c	Extras	25¾@26c
Checks	19@19½c		
*Extras	28@29c		
Dirties	19½@20c	*To retailers.	

POULTRY—WHOLESALE.

		Iced—	
Hens	27c	Turkeys	35@36c
Roosters	16c	Hens, heavy	27@28c
Geese	16@18c	Hens, small	20@22c
Turkeys	30c	Roosters	18@19c
Broilers	45@55c		
Ducks, fancy	25c		

VEGETABLES.

Asparagus, Illinois, 24 sections	$3.00@3.25
Beets, southern, brls	4.50@5.00
Cabbage, new, crate	2.25@3.25
Carrots, brls	5.00@5.50
Cauliflower, crate	1.50@3.25
Cucumbers, crate	1.50@2.00
Eggplant, crate	2.00@2.50
Green onions, box, Illinois	1.00

GREEN FRUITS.

Apples, brl	$7.00@8.00
Grapefruit, crate	4.50@6.00
Lemons, box	5.00@6.50
Oranges, box	7.50@9.00
Pineapples, crate	4.25@4.75
Strawberries, case, 24 pts	2.50@3.50

DRESSED BEEF.

	No. 1.	No. 2.	No. 3.
Rounds	14½	13½	11½
Ribs	23	20	12½
Loins	30	24	14
Plates	8	7	3½
Chucks	10	9	6½

VEAL.

50@60 lbs	7c	100@110 lbs	10@13c
70@80 lbs	8@9c	125@175 lbs	6@8c

ROSIN AND TURPENTINE.

SAVANNAH, Ga., May 2.—TURPENTINE—Steady; 79@80c. Sales, 425 casks; receipts, 568 casks; shipments, 151 casks; stock, 2,580 casks. ROSIN—Firm; sales, 718 brls; receipts, 3,198 brls; shipments, 4,280 brls; stock, 51,796 brls. Quote: B, $4.00; D, $4.10; E, $4.10@4.12; F, $4.10@4.17½; G, $4.10@4.20; H, I, $4.15@4.20; K, $4.20; M, $4.50; N, $5.00; W G, $5.50; W W, $5.75@5.80.

WE specialize in conservative loans in the Lake Shore District of the North Side, where properties are permanent in value and constitute the highest grade security obtainable.

7% Bonds—$100—$500—$1,000

Huszagh, Musson & Co.
Bonds and Mortgages
69 W. Washington Street
Phone Dearborn 1723

A FILE in the kit is worth two in the store. Especially if it's a Nicholson File—the kind that cuts sharply from the first stroke. The Nicholson trade mark goes only on the tang of a perfect file.

Be sure the Name "NICHOLSON" is stamped on the file you buy

A FILE FOR EVERY PURPOSE

NICHOLSON FILE Co
PROVIDENCE, RHODE ISLAND

$25,000,000

The Pacific Telephone and Telegraph Company

REFUNDING MORTGAGE 30-YEAR 5% GOLD BONDS, SERIES A

Dated May 1, 1922 — *Due May 1, 1952*

Interest Payable May 1 and November 1 in New York City or San Francisco

Coupon bonds in denominations of $1,000, $500 and $100, registerable as to principal. Registered bonds in denominations of $1,000, $5,000 and $10,000. Coupon bonds and registered bonds, and the several denominations, interchangeable.

Redeemable, at the option of the Company, in whole but not in part, upon sixty days' notice, on May 1, 1932, or on any interest date thereafter, at the following prices with interest; if on or prior to May 1, 1942, at 107½%, if subsequent to May 1, 1942, and on or prior to May 1, 1949, at 105%, and if subsequent to May 1, 1949, at 100%.

Application has been made to the California Superintendent of Banks to certify these Bonds as a legal investment for savings banks in that State.

THE BANK OF CALIFORNIA, NATIONAL ASSOCIATION, CORPORATE TRUSTEE.

From a letter of George E. McFarland, Esq., President of the Company, stating the particulars in regard to the issue, we have made the following summary:

The Pacific Telephone and Telegraph Company is incorporated under the laws of California, and, with its subsidiary and connecting companies, operates in California, Oregon, Washington, Nevada and Northern Idaho. The exchange and toll lines of the system extend into substantially all the centers of population of the territory served.

The present value of The Pacific Telephone and Telegraph Company's physical property is largely in excess of the cost of that property as carried on the books. On February 28, 1922, the book cost of the Company's assets, valuing securities of subsidiary companies at conservative figures, amounted to over $147,000,000, whereas the total bonded debt, including the present issue, aggregates less than $63,400,000.

For the last ten years the net earnings of The Pacific Telephone and Telegraph Company have averaged over twice the fixed charges. Inasmuch as the proceeds of the Series "A" Refunding Mortgage Bonds are to be used for additions to be made to the property, net earnings should materially increase. The Company's total interest charges will not be enlarged by the present financing as the Company has completed arrangements to pay approximately $25,000,000 of 6% notes held by the American Telephone and Telegraph Company, through the sale of preferred stock. Upon such sale the Company's outstanding capital stock will amount to $75,000,000, approximately 77% of which will be owned by the American Telephone and Telegraph Company.

The bonds are to be issued under a refunding mortgage to be dated May 1, 1922, covering all the real estate and other property now owned or hereafter acquired by the Company in the States of California, Oregon, Washington and Idaho, and also all securities now owned or hereafter acquired by the Company. The bonds will be subject to prior liens on the property aggregating $38,302,000, of which $31,729,000 constitutes the Company's (closed) first mortgage and collateral trust 5% bond issue due in 1937, which is being steadily reduced by sinking fund payments. Additional bonds may be issued under restrictions in the mortgage as indicated in Mr. McFarland's letter.

The refunding mortgage will provide for sinking fund payments to a trustee at the rate of $125,000 semi-annually beginning November 1, 1922, such payments to be used in purchasing Series "A" Bonds if obtainable at not exceeding 100% and accrued interest. Any portion of any semi-annual installment which cannot be so applied is to be credited on the next ensuing installment in reduction of the amount then payable.

THE ABOVE BONDS ARE OFFERED FOR SUBSCRIPTION, SUBJECT TO DUE AUTHORIZATION AND TO ISSUE AS PLANNED, AND TO APPROVAL OF LEGALITY BY COUNSEL, AT 94% AND INTEREST, TO YIELD OVER 5.40%.

Subscription books will be opened at the office of J. P. Morgan & Co., at 10 o'clock A. M. Wednesday, May 3, 1922. The right is reserved to reject any and all applications, and also, in any case, to award a smaller amount than applied for. The amount due on allotments will be payable at the office of J. P. Morgan & Co., in New York funds, the date of payment to be specified in the notices of allotment, against delivery of J. P. Morgan & Co. trust receipts, exchangeable for definitive bonds when received from the Company.

J. P. MORGAN & CO. — *KUHN LOEB & CO.*

KIDDER, PEABODY & CO.

FIRST NATIONAL BANK, New York — *NATIONAL CITY COMPANY, New York*
BANKERS TRUST COMPANY, New York — *GUARANTY COMPANY OF NEW YORK*
HARRIS TRUST AND SAVINGS BANK — *LEE, HIGGINSON & CO.*

Date, May 3, 1922

Bond Issues Protected by Guaranteed Title

The safety of any bond, in which real estate is involved, is largely a matter of Title.

This is why Title Insurance, written by the Kansas City Title and Trust Company, is recognized as such a desirable feature of these issues.

Investors quickly appreciate the added safety which title protection gives. Bond men realize that securities thus protected are more attractive and, consequently, more marketable.

The service of this company is available throughout the Southwest wherever real estate mortgage bonds are issued. In addition to examining and guaranteeing titles, we certify bonds and act as trustee, if desired.

Should you be planning a bond issue, write and let us send you valuable information on this subject.

Kansas City Title and Trust Company
Assets over $1,000,000
New York Life Bldg., Kansas City, Mo.

RESORTS AND HOTELS

Oak Park Arms

FOR delightful new apartments—with perfect kitchenettes—and modest rentals, when you consider their inclusiveness—see the new Oak Park Arms.

Just sixty-eight blocks west
Washington Blvd. at Oak Park Ave.
Telephone Oak Park 8470

HEALTH RESORTS

GRAND VIEW HEALTH RESORT
LESS THAN 3 HOURS FROM CHICAGO
All Buildings Strictly Fireproof
MUD BATHS
"NATURE'S CURE" FOR
RHEUMATISM
ECZEMA AND KINDRED DISEASES
Wonderful Results in a Very Short Time
A Splendid and Interesting Golf Course
Bring Your Golf Clubs
For Free Illustrated Booklet Address
WAUKESHA MOOR BATH CO.
WAUKESHA, WISCONSIN
Open All the Year 'Round

HEALTH RESORTS

MOUNT CLEMENS MINERAL BATHS
World renowned for Rheumatism, Nervousness and that run-down condition. Open all the year. Twenty miles from Detroit. Mount Clemens electric car meets Michigan Central train No. 16 at Detroit. Write for booklet.
Business Men's Association, Mt. Clemens, Mich.

The Lindlahr Sanitariums
Chicago and Elmhurst, Illinois
Your choice of city and beautiful country surroundings. Up-to-date natural methods, including electronic diagnosis and treatment, vegetarian and milk diets, fasting, etc., according to individual requirements. Twenty years' record for splendid success in the treatment of chronic ailments. Write for descriptive literature, Dept. A.
LINDLAHR NATURE CURE INSTITUTES, 525 S. Ashland Blvd., Chicago. Monroe 6048.

Advertise in The Tribune.

HEALTH RESORTS

MILK CURE Also other rational diets, combined with outdoor life, sun baths in the open, bath treatments, rest and exercise. Lasting results. Accommodation for vacation guests. 20 acres of park and orchard. Fine beach. Boating, swimming, fishing, golf Tel. McHenry 42. Free Booklet "T."
DR. CARL STRUEH'S HEALTH RESORT.
McHENRY, ILL. One hour's ride from Chicago.

RESORTS AND HOTELS

RENEHAN'S AVON PARK HOTEL
and summer resort at Round Lake, Ill., is now open for the season of 1922. A 6-unit Radio has been installed and our new dance pavilion will be opened May 6.

MAPLEWOOD CLUB WHITE MTS., N. H.
Inf. at Foster Travel Service, Carson, Pirie, Scott & Co. Store, or N. Y. Office, 8 W. 40th St.

Subscribe for The Tribune.

RESORTS AND HOTELS

Lauder's Tours
Mississippi, Ohio, Tennessee Rivers
1,700 MILES, 7 DAYS, (Meals and berth included) $52
Leaving Chicago May 8, 15, 22, 29 and every Monday morning until October.
YELLOWSTONE PARK
COLORADO AND UTAH $182
15 Day Personally Conducted Tours, Send for circular
LAUDER'S TOURS
5703 Maryland Ave. Phone Midway 5845

SUMMER TOURS
Send for folder and guides to eastern cities.
HARLAN TOURS
202 So. State St. Phone Harrison 1123

LEXINGTON HOTEL
Michigan Ave. at 22d St.
400 Light, Large, Airy Rooms
ABSOLUTELY FIREPROOF

RESORTS AND HOTELS — RESORTS AND HOTELS — RESORTS AND HOTELS

DENVER'S MOUNTAIN PARKS

A 65-mile circle scenic trip, most unique municipally owned park in the world. Over Lookout Mountain and return by the way of Bear Creek Canon.

$41.00 ROUND TRIP Chicago to Denver

June 1—No War Tax—Limit October 31
Make this your Colorado Vacation Year

ONE-DAY AUTO TRIPS INTO THE MOUNTAINS

Lookout Mountain	$ 2.50
Rocky Mountain National Park	10.50
Denver Mountain Parks ... $4.00 and	5.00
Snowy Range (2 days)	25.50
Echo Lake, Mount Evans	8.00
Arapahoe Glacier (all expense)	15.00

Trips by special arrangement, from two hours to one day from $1.00 up; Peak-to-Peak, Happy Canon, Roxborough Park, Wildcat Mountain and 40 others.

ONE-DAY RAIL AND TROLLEY TRIPS

Georgetown Loop	$ 3.55
Moffat Road	5.00
Platte Canon	2.00
Royal Gorge	11.65
Boulder	1.86
Eldorado Springs	1.76
Golden-Castle Rock	.98

Motor, take scenic trips, camp, fish, enjoy outdoor sports or climb. Denver has a $250,000 Free Auto Camp, 252 Hotels and over 400 Mountain Resorts, at prices to fit any pocket-book.

Write for Free Booklet
that tells where to go, what to see and how to enjoy one day to three months in cool Colorado.
THE DENVER TOURIST BUREAU
552 Seventeenth Street Denver, Colorado
CHICAGO OFFICE
610 Hartford Building
Corner Madison and Dearborn Streets

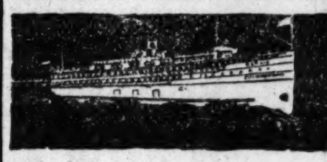

GRAND RAPIDS $4.35 ONE WAY $8.20 ROUND TRIP
Holland, Saugatuck, Macatawa Park, Waukazoo, Ottawa Beach
$3.00 One Way $5.50 Round Trip
St. Joseph-Benton Harbor
$1.35 One Way $2.70 Round Trip
Leave Chicago (Daylight Saving Time) Mon., Wed., and Fri., 7:00 P. M.
REDUCED FREIGHT RATES
(Lower Than All Rail) Freight Received 7:00 A. M. to 6:00 P. M.
Docks: Foot of Wabash Ave. Phone: Central 2162

7:45 P.M. Daylight Saving Time — Tuesday Thursday and Saturday

S. S. ALABAMA
The Right Way to

	One Way	Round Trip
Grand Haven	$3.50	$6.50
Muskegon	3.75	6.50
Grand Rapids	4.35	8.20

Milwaukee Nightly, 7 P. M. (Except Sunday)
Rail and Bus Connections to all Points
Phone Randolph 4076 for Information and Reservations. Write for Vacation Guides to C. U. HOWARD, G. A. P. D. Goodrich Transit Co.
GOODRICH STEAMSHIP LINES
City Ticket Office, 104 S. Clark St., Docks Michigan Blvd. Link Bridge and River.

VACATION OPPORTUNITIES
At Reduced Rates
Yellowstone, 15 days; Alaska, 22 days; Quebec and St. Lawrence, 12 days; New York and East, 12 days; Canadian Rockies, 17 days.
The Powers Tours 138 N. La Salle St., Chicago, Ill. Tel. Frank. 4787. Austin 7958

SISSON ON LAKE MICHIGAN
A Hotel of Spacious Apartment Homes
FOR A DAY OR FOR A YEAR
Lake Michigan at 53d Street, Chicago

THE SOVEREIGN Kenmore at Granville. 6200 block north. There are available a few choice rooms and apartments for people of discriminating taste. By telephone Sheldrake 1600.

SOUTH HAVEN LINE
STEAMER PETOSKEY
Leaves Chicago Tuesday and Thursday 9:00 P. M. Saturday 10:30 P. M. Fare, one way $2.00; round trip, $3.75; 25 ride commutation ticket, $37.50. Freight rates lower than rail. Docks Clark St. Bridge. Ph. Franklin 0814.

OAKWOOD GREEN LAKE WISCONSIN
Hotel and cottages, private bath, with hot and cold water; golf, tennis, fishing, bathing. Booklet.

4300 Drexel Blvd. Apartment Hotel
43rd St. and Drexel Blvd.
100 NEW FURNISHED APARTMENTS
Phone McKey & Poague, Drexel 2200

STRONG DEMAND FOR MAY WHEAT SENDS IT HIGHER

BY CHARLES MICHAELS.

Strength in May wheat was the outstanding feature of the grain markets yesterday. At no time was there any great pressure here or at Kansas City and Minneapolis, and the finish was at the top with a net gain of 2¼c here, while Minneapolis was up 2½c and Kansas City 2⅜c. Deferred deliveries, while averaging higher, held within narrow limits and finished unchanged to ¼c higher. Corn was unchanged to ⅛c lower, oats ⅜@½c higher, and rye ⅛@¾c higher.

Buying of May wheat here was headed by a cash house which sold July and there was also changing by commission houses. At Minneapolis millers were the best buyers, and there were reports of a much improved flour demand from the latter market. The May-July difference here widened to 15?c at the last.

Coarse grains held within relatively narrow limits. Selling at 66c for July corn on resting orders checked an early advance, and outside trade was not sufficiently large to absorb the offerings.

Trade in rye was mainly of a local character and the range of prices the smallest in some time.

Lard was easier early with hogs and larger receipts than expected, but rallied quickly and closed 5c higher. Ribs, after being higher early, eased off and closed 7½c higher to 5c lower. A good demand prevailed for cash meats. Deliveries on May contracts were 2,300,000 lbs lard. Prices follow:

	High.	Low.	Close May 2, 1922.	Close May 1, 1922.	Close May 3, 1921.
Mess Pork.					
May	......	......	21.00	21.00	16.20
Lard.					
May	10.95	10.85	10.95	10.90	9.30
July	11.20	11.10	11.20	11.15	9.70
Sept.	11.42	11.40	11.42	11.37	10.02
Short Ribs.					
May	11.97	11.95	11.95	11.87	9.37
July	11.30	11.20	11.20	11.25	9.72

COTTON SEED OIL

CHICAGO, May 2.—COTTONSEED OIL was slow sale with prices unchanged at $11 for May and $9 for November.

NEW YORK.—COTTONSEED OIL—Closed 5 to 11 points net higher. Tenders nil. Sales, 7,400 brls. Prime crude, 9.75c; nominal prime summer yellow spot, 11.65c; July, 11.74c; September, 11.60c; December, 9.87c, all bid.

NEW WOOL AUCTIONS.

LONDON, May 2.—A third series of wool auction sales today. Offerings amounted to 10,666 bales, including a superior selection of fine merino greasy which sold from unchanged to 5 per cent higher. Other merinos ranged from unchanged to 10 per cent dearer. Cross breds advanced from 7½ to 15 per cent. Market active and firm. Americans bought moderately.

MAY DELIVERIES HERE.

May deliveries in Chicago were 150,000 bu wheat, 974,000 bu corn, 968,000 bu oats, 88,000 bu rye, and 2,400,000 lbs lard. Winnipeg deliveries were 1,314,00 bu wheat, 59,000 bu rye, 301,000 bu barley, and 1,000 bu flaxseed. A cargo of 300,000 bu rye was loaded at Duluth yesterday for shipment to Chicago.

CASH·GRAIN NEWS

Export demand for wheat remains active. Sales of around 750,000 bu were made in all positions, including 250,000 bu old crop Manitobas, durums, and hard winters, the latter from the gulf and 500,000 bu new crop winters with numerous bids in the market for the latter slightly under the market. Corn sales aggregated 150,000 bu, oats 50,000 to 75,000 bu, and rye 100,000 to 150,000 bu.

Charters were made for 250,000 bu wheat to Montreal and 550,000 bu to Buffalo, with 320,000 bu corn at 2c to Buffalo. A local house has chartered room for 87,000 bu red winter wheat now at Buffalo to come back to Chicago. Domestic shipping sales here were 5,000 bu wheat, 100,000 bu corn and 130,000 bu oats. Purchases of $350,000 bu wheat were made in the west to come to Chicago.

Demand for cash wheat at Kansas City showed improvement with Minneapolis mills buying. Sample values unchanged to 2c higher. St. Louis unchanged; Omaha 1@2c higher; at Minneapolis premiums unchanged. No. 2 red on track at Chicago brought May price to 1c over and No. 2 hard May to 1½c over. Receipts, 225 cars.

Offerings of cash corn fair, and sold readily with prices unchanged to ½c higher. Basis firm, as compared with the May. No. 2 mixed ¼@½c, and yellow 1c over the future. Included in the shipping sales here were 55,000 bu white to industries. Receipts, 207 cars. Outside markets ½@1c higher.

Basis on cash oats was a trifle firmer as compared with the May. No. 2 white 2¾@3½c, and No. 3 white 1¼@2c over the future. Sample values ½c higher. Receipts, 72 cars.

Range of cash grain prices in leading markets follow:

WHEAT.

	Chicago.	Kansas City.	St. Louis.
No. 2 red	1.43@1.43¾	1.32	....
No. 3 red	....	1.26@1.31	1.34@1.36
No. 4 red	....	1.20@1.28	1.30@1.32
No. 1 hd	1.43@1.44	1.33@1.58	....
No. 2 hd	1.43@1.45	1.32@1.58	1.37
No. 3 hd	1.40¼	1.30@1.54	1.35
No. 4 hd	....	1.25@1.53	....

	Chicago.	Winnipeg.	Minneapolis.
No. 1 nor	....	1.48¼	1.62@1.65
No. 2 nor	....	1.42¾	1.58@1.63
No. 3 nor	1.53	1.34¾	1.52@1.58

CORN.

	Chicago.	Omaha.	Peoria.
No. 2 mx	62¼@62¾	53¼@53½	61¼@61½
No. 3 mx	61¼@61¾	53	....
No. 4 mx	59½@60½	....	....
No. 2 yel	63 @63¼	....	61¼@62
No. 3 yel	61¼@62½	54	61
No. 4 yel	61¼	....	59¾
No. 2 wh	63 @63¾	54	62½
No. 3 wh	62¼@62¾	53½	61½
No. 4 wh	61½@62	....	60¼

	Milwaukee.	Kansas City.	St. Louis.
No. 2 mx	62½	56½@56¾	59½
No. 3 mx	61½@62¼	....	....
No. 4 mx	....	56¼	....
No. 2 yel	62¾@63	57½@58	62½
No. 3 yel	62	....	61½
No. 4 yel	....	....	59½@60½
No. 2 wh	62¾@63¼	56½@57	61 @62
No. 3 wh	62	....	59½

	Minneapolis.	Buffalo.	Toledo.
No. 2 yel	56¼@56¾	71¾	67 @68
No. 3 yel	54¼@55	71	....
No. 3 mx	55¾@56¼	....	....

OATS.

	Chicago.	Kansas City.	St. Louis.
No. 2 wh	40¼@43	....	40
No. 3 wh	38¼@41½	38½	39½@40
No. 4 wh	37 @38¼	38	38½

	Milwaukee.	Omaha.	Minneapolis.
No. 2 wh	40½@42	....	43¼@37¼
No. 3 wh	37¾@41	....	35¾@36¾
No. 4 wh	37 @40	....	....

	Buffalo.	Toledo.	Peoria.
No. 2 wh	47	44 @46	41½
No. 3 wh	45	....	37 @39
No. 4 wh	43½	....	37½@38

RYE, BARLEY, AND FLAX.

	Rye.	Barley.	Flax.
Chi.	1.08	60 @70	2.85
Milw.	1.07	70	....
Mpls.	1.01½@02½	53 @64	2.85¾@88¾
Dul.	1.06½	43 @65	2.79½

CLOVER AND TIMOTHY.

	Cash.	October.
Clover—		
Chicago, per 100 lbs.	$15.00@22.00	....
Toledo, per 60 lbs.	13.90	3.15
Timothy—		
Chicago, per 100 lbs.	4.50@ 6.00	....
Toledo, per 45 lbs.	2.85	3.15

WORLD'S·GRAIN MARKET·NEWS

There is a feeling in certain quarters that all grains should do better, although advances are not expected to be without irregular action of values. Strength in May wheat in the face of selling of more than 350,000 bu bought in the southwest to come here was due to buying by other cash interests, and a considerable quantity was said to have been bought by northwestern millers. Buying of May and selling of July by cash houses helped to give May the most strength and made the close at the top. June wheat was traded in at $1.35½@1.37, against $1.41⅝@1.43¾ for May.

Those friendly to the buying side of wheat say there has been so much new crop sold for export that should anything happen to the crop there might be an active buying movement and an advance. A local exporter estimates that between 25,000,000 and 30,000,000 bu new crop wheat has sold for export in the first three months of the crop, his house having handled a large part of the business. In the face of this there was a cable from Germany yesterday saying that purchases of new crop wheat so far have been 7,250,000 bu.

Coarse grains are not getting any outside help, but local traders are, to a fair extent, inclined to the buying side on all weak spots. The visible supply has decreased 14,000,000 bu since March 27.

In the face of receipts of 103,000,000 bu corn from Nov. 1 to April 29, Chicago stocks increased only 3,000,000 bu. On Nov. 1 stocks aggregated 5,900,000 bu and on April 29 were about 8,500,000 bu, indicating that 100,000,000 bu had been disposed of in six months. On Nov. 1 No. 2 mixed corn sold at 46½@48½c, while yesterday the same grain, in the face of an immense movement, was 62¼@62¾c. There are many traders who look for corn prices to do materially better in the near future.

W. H. Armstrong, with J. E. Bennett & Co., in a special letter on corn, calls attention to the fact that for two years the United States has had a large crop and only twice in fifty years have three large crops been gathered successively.

CHICAGO GRAIN RECEIPTS

Official receipts at Chicago Tuesday:

	Nos. 1 and 2.	No. 3.	No. 4.	Lower grades.	Total cars.
Winter	208	1	....	3	212
Spring	3	2	1	....	6
Mixed	...	1	6	....	7
Total wheat	211	4	7	3	225
Corn	108	81	8	10	207
Oats	14	39	17	2	72
Rye	10	....	3	....	13
Barley	...	1	3	4	8

PRIMARY RECEIPTS

Primary receipts of grain yesterday, with the last three ciphers omitted, follow:

Western—	Receipts Wheat.	Receipts Corn.	Receipts Oats.	Shipments Wheat.	Shipments Corn.	Shipments Oats.
Chicago	202	501	321	20	222	221
Milwaukee	4	74	108	11	335	10
Mpls.	253	21	52	55	54	174
Duluth	143	6	32	475	....	....
St. Louis	47	51	50	69	133	68
Toledo	14	14	6	15	8	7
Detroit	12	6	10	....	4	4
Kansas C.	122	45	14	173	45	31
Peoria	2	80	48	1	8	48
Omaha	48	136	10	64	118	34
Indianapolis	7	40	54	....	10	8
St. Joseph	22	22	....	18	46	2
Totals	876	1,005	705	901	972	607
Week ago	693	618	382	870	1,390	674
Year ago	762	546	464	644	1,302	502
Seaboard—						
Total	213	157	301	176	188	103
Year ago	801	324	189	295	94	187

DRY GOODS MARKETS.

NEW YORK, May 2.—Cotton goods firmer, following a rise in raw cotton. Cotton yarns steadier, with business light. Burlaps advanced sharply. Wool goods displayed rising tendency. Raw silk advanced, forcing a firmer tone in silk goods markets.

7%

JACOB KULP & COMPANY, INC.
Telephone Central 3780-3713
105 W. Monroe St., Chicago

Send for our offerings—while they last—of First Mortgage Gold Bonds on buildings leased as Post Offices to the United States Government and on high grade new apartment buildings in the best located residential sections of Chicago

$2,000,000
Great Western Power Company of California

First and Refunding Mortgage 6% Series "C" Sinking Fund Gold Bonds

Dated February 1, 1922. Due February 1, 1952. Optional on any interest payment date at 106 and interest. Principal payable in New York or San Francisco. Semi-annual interest payable February 1 and August 1 in New York, Boston, Chicago and San Francisco, without deduction for Normal Federal Income Tax up to 2%. Coupon bonds, in denominations of $100, $500 and $1,000, with privilege of registration as to principal. Bankers Trust Company, New York, Trustee.

Price 100 and Interest Yielding 6%

The Great Western Power Company of California, incorporated in 1915 under the laws of California, for the purpose of unifying the Great Western Power System, owns in fee, subject to existing liens, all the properties, rights and franchises formerly owned by the Great Western Power Company, the City Electric Company, and the Consolidated Electric Company.

All the Common Stock of the Company is owned by the Western Power Corporation, incorporated under the laws of New York, which has outstanding with the public $7,079,882 of 6% Cumulative Preferred Stock and 146,626 shares of Common Stock without par value.

The Great Western Power Company of California serves the greater part of Central California, with a population of approximately 1,350,000. Since the beginning of 1912 the connected load has been increased from 110,000 h. p. to about 324,000 h. p. and the number of consumers from 4,230 to about 34,000. During this same period gross earnings have increased from about $2,000,000 per annum to over $6,500,000 per annum. The continual industrial and agricultural expansion throughout the territory served by the Company assures a steadily increasing demand for hydro-electric power.

The railroad commission has recently approved the purchase by the Company of the electric and steam heating systems of the Universal Electric & Gas Company, serving the industrial and business sections of the city of San Francisco. This acquisition will materially increase the Company's gross earnings.

EARNINGS
(Reclassified)

	Twelve Months Ended March 31, 1921	Twelve Months Ended March 31, 1922
Gross Earnings, exclusive of interest during construction	$6,252,945	$6,585,825
Operating Expenses, Taxes, Rentals, etc.	2,842,421	2,670,142
Net Earnings	$3,410,524	$3,915,683
Annual Interest on Outstanding Mortgage Bonds, including this issue		**2,210,580
Balance		$1,705,103
Annual Interest Requirements on all Outstanding Debentures		250,656
Surplus over Interest Charges		$1,454,447

**So much of the proceeds of the $2,000,000 additional Series "C" 6% Bonds herewith offered as are necessary will be used to redeem General Mortgage Convertible 8% Bonds not exchanged for Series "B" 7% Bonds. The Series "B" 7% Bonds not exchanged will be cancelled and a like amount of Series "C" 6% Bonds issued in lieu thereof, thus reducing the above interest. To the extent that the proceeds of this issue are used for other corporate purposes, the above interest will be increased, but in all probability the earning power of the Company will also be increased.

Net earnings 1.77 times annual interest on total mortgage debt (exclusive of $678,564 interest during construction, ordinarily included in earnings).

E. H. Rollins & Sons — Lee, Higginson & Co.
Bonbright & Company, Inc. — Cyrus Peirce & Co.

The statements contained in the above are not guaranteed but are based upon information which we believe to be accurate and reliable.

Big land offering! 250,000 acres

Suitable for Colonization Tracts and Adapted for General Farming and Stockraising

OFFERED IN UNITS OF 1000 ACRES and Upwards

TERMS: Low price per acre; nominal down payment; long time on balance; 6% interest.

LOCATED in the best sections of the States of ARKANSAS, MISSISSIPPI, LOUISIANA and TEXAS.

Many progressive towns are established. Standard railways serve all districts. One large tract in Louisiana already successfully colonized with Northern farmers and stockmen.

All of the land in this general offering is cut-over. Sandy loam soil, good clay sub-soil. Topography, gently rolling uplands and creek bottoms. No swamp land. Good passable roads through all tracts.

Firms, individuals or colonization syndicates financially responsible, wishing to acquire blocks of 1000 acres or more from this extensive offering, will be offered every opportunity for carefully inspecting any or all tracts.

For Further Information Write:

Long-Bell Farm Land Corporation
411 R. A. LONG BUUILDING — KANSAS CITY, MISSOURI

COCHRAN & McCLUER BONDS ARE SURE

497th Monthly Interest Payment

THIS is the 497th month that we have been paying interest and principal on Cochran & McCluer First Mortgage Securities. Cochran & McCluer Bonds are "41 years 100% safe."

The following semi-annual interest payments are due on the dates given, and will be paid upon presentation any time during the month. This is one of the features of Cochran & McCluer service—a feature that you will appreciate.

Advertising Prod. Co. 7's, May 15
Bernard Apartment 7's, May 20
Drexel Manor 6's, May 23
$7500 of Principal also due May 23
Hudson Apartment 7's, May 20
Juneway Manor 7's, May 5
Kilbourn Apartment 6's, May 1
Raleigh Apartment 7's, May 22
Raymond Apartment 7's, May 20
Ridgewood Apartment 6's, May 30
Shanleigh Apartment 7's, May 22
Sherburne Apartment 6's, May 28
$7000 of Principal also due May 28
Sunniana Apartment 7's, May 10
Sunnyside Manor 7's, May 1
Warren Apartment 7's, May 20
Wauconda Apartment 6's, May 14

Come In and See Us

You will enjoy a friendly chat with us about investing. We have just underwritten twelve bond issues on new high-grade apartment buildings on the North Shore. All bear the prevailing 7% rate. This gives you a wide range to choose from.

No Salesman will Call

Your call here will not be followed by the persistent visits of a salesman to urge you.

WE SEND NO SALESMAN, BUT LEAVE YOU FREE TO MAKE YOUR OWN DECISION IN YOUR OWN WAY.

Just now we have a plan to protect you against the drop in interest rates which seems only a short way off.

This plan has many novel features that increase your ability to save and invest at a profit.

Come in and see us now.

Cochran & McCluer Company
BONDS ARE SURE
EST. 1881 — INC. 1922
40 North Dearborn Street

41 YEARS 100% SAFE

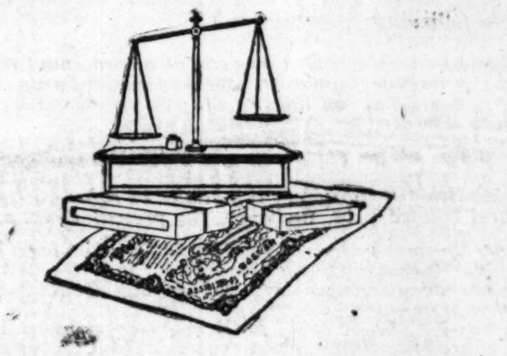

APPRECIATION

A good bond is first offered at a price low enough to move the entire issue quickly. This price may be less than the price of an occasional sale after the issue has been entirely distributed. Declining interest rates at the same time may increase this tendency.

However, the basic strength of a good bond lies in simplicity of structure and deep-rooted security. Good management enhances the value from year to year by affording the protection of increased earnings.

These factors all working together contribute to the increased value of a good bond. Federal Securities Corporation carefully considers the factor of value in offering bonds to its customers.

FEDERAL SECURITIES CORPORATION
38 SOUTH DEARBORN STREET, CHICAGO
TELEPHONE RANDOLPH 7500

A "DeWolf Approved" Investment

Manila Electric Co.

First Refunding Mortgage 7% Bonds

These bonds are secured by a direct mortgage lien on the entire electric light and power and street railway properties in Manila, serving a population in excess of 350,000. Earnings are well in excess of bond interest. A strong sinking fund provision adds to the inherent safety of the bonds.

The yield at 98½ and interest is over **7.10%**

DeWOLF & COMPANY, INC *Investment Bonds*
ESTABLISHED 1880
S.W. Corner Monroe and Dearborn Streets, Chicago
TELEPHONE CENTRAL 6400
97 Wisconsin Street, Milwaukee

The Glidden Co. 8's

are a First Mortgage Bond secured by the property of 12 of the leading paint concerns in the country, six of which have been in business for more than 40 years. Widely known brands of paint and varnish are the property of the Company.

Under the Sinking Fund beginning 1923, $240,000 of the bonds will be retired annually, and the entire issue by 1936.

Special circular upon request

This is one of the few 8% First Mortgage Bonds still available at an attractive price.

Price 103 and Accrued Interest

The Stanwood Company
111 West Monroe Street · Telephone Randolph 6530
CHICAGO

Visible Security Insures Against Loss

First Mortgage Real Estate Gold Bonds furnish security in the form of valuable buildings and ground, which may be seen, inspected and appraised, and which cannot be reorganized, merged or manipulated so as to lose or impair the value. For reliable, certain investments at a good rate of interest, Real Estate Bonds are without an equal.

Ask us about our splendid list of Real Estate Bonds. All these bonds may be purchased on the instalment plan if you so desire.

Equitable BOND & MORTGAGE CO.
110 N. Dearborn St., Bank Floor
CHICAGO
Phone Central 4446

Exempt from Federal Income Tax and Tax Exempt in Indiana

$100,000
City of South Bend, Indiana
5% Bonds

Dated April 1, 1922 — Denomination $1,000 — Due April 1, 1923

Principal and semi-annual interest (April 1 and October 1) payable at the National Park Bank, New York City. Registerable as to principal only.

Legal investment for savings banks in New York, Massachusetts, Connecticut and practically all other states.

FINANCIAL STATEMENT

Assessed Valuation	$131,118,360
Net Bonded Debt	$ 853,220

Population (U. S. Census 1920), 70,983

These bonds are a direct general obligation of the entire city, payable from unlimited taxes levied on all taxable property within the city.

Legal opinion of Hon. John C. Thomson, Attorney, New York.

Price 102.10 to yield about 4.25%

Bonbright & Company
The Rookery, Chicago
New York — Philadelphia — Boston

Stock Salesman WANTED

High Grade Stock Salesman wanted to sell an 8% stock issued by a Chicago company that has paid dividends continuously for 12 years.

ADDRESS
T T 296, Tribune

Advertising Managers of high grade manufacturers and producers

If your plans include exhibition, demonstration or distribution of your products at state fairs, conventions, or other leading events *anywhere* this year, you can do it more efficiently and economically by immediately communicating with T T 295, Tribune, or phone Albany 2830.

SHARP GAINS IN COTTON PRICES TAKE SPOTLIGHT

YESTERDAY'S AVERAGES

	High.	Low.	Close.	Net change.
25 railroads	62.67	62.14	62.24	— .15
25 industrials	97.49	96.33	97.10	+ .72
50 stocks	80.08	79.23	79.67	+ .29

The New York Times.

New York, May 2. — [Special.]— Signs of diminished interest in the stock market were visible enough today. Although prices were generally higher, the advances of a point or more were scattered, spasmodic and plainly a consequence of professional activities. The bond market was also strong, with a couple of foreign loans going into new high ground.

The cotton market moved under the double influence of adverse weather conditions and the old crop's supply and demand position. Monday's government estimate on world consumption and "carry-over" awoke the market and the result was today's violent advance, carrying cotton prices $6.00@7.00 a bale above last week's closings.

Sterling Advance Impressive.

In sterling exchange today's movement, though neither as sudden nor as violent as the rise in cotton prices, was in its way equally impressive. The high rate of $4.43⅛, at which the market closed, represented only ½c rise over Monday, but it marked a valuation not reached since March 1, when it went to the season's high point of $4.44⅝.

Two interesting sidelights on the economic drift were contributed today. Dun's average of commodity prices showed for last month the largest increase of any month since October, the average on May 1 being, except for the March 1 figure, the highest since April, 1921. The general average of prices now is 5 per cent above the low level of the recent reaction, reached July 1 last year; 36 per cent below the period's high level, reached on May 1, 1920; and 39 per cent above the average of Aug. 1, 1914.

Large Exports to Europe.

The commerce department issued a report on our foreign trade in March by countries of origin or destination. The matter of particular interest was our trade with Europe. Our exports to that continent in March were the largest of any month since October; our imports from Europe the largest since September, 1920. But the ratio of increase in the exports is the greater, so that the March surplus of exports over imports, $94,000,000, exceeds substantially that of any of the four preceding months.

American Interests Hit by Big Failure in Cuba

Washington, D. C., May 2.—American and other financial interests in Havana are taking effective measures to control the situation arising in connection with the failure there yesterday of the German-Cuban house of P. Upmann. Liabilities are estimated at $9,111,000, with deposits at $5,678,000 and loans at $3,433,000, chiefly from the United States, while assets after making proper discounts are conservatively estimated by American bank representatives at $12,110,000, including the Norman Oil company of Mexico, in which Upmann's interests are said to total $2,240,000.

GRAINS IN ALL MARKETS

	Open.	High.	Low.	Close May 2, 1922.	Close May 1, 1922.	Close May 3, 1921.
May Wheat.						
Chi	1.41⅝	1.43¾	1.41⅝	1.43¾	1.41½	1.42½
St. L.	1.39	1.39⅞	1.39	1.39⅞	1.38⅝	1.42¾
K. C.	1.27	1.29½	1.27	1.29¼	1.26⅞	1.33¼
Mpls.	1.57	1.58⅝	1.57	1.58⅛	1.55⅝	1.30¼
Dlth.	.....	.....	.....	1.59	1.59	1.32½
Wnpg.	1.40⅝	1.41⅞	1.40½	1.41⅝	1.40⅝	1.72¼
Tldo.	1.41½	1.42½	1.41½	1.42½	1.41½	1.54
*Dlth.	1.35⅛	1.35½	1.34⅞	1.35½	1.35¼	.....
†Lpol.	1.54¼	1.54¼	1.54¼	1.54¼	1.54	.....
July Wheat.						
Chi	1.28¼	1.28⅞	1.27⅝	1.28⅝	1.28⅛	1.12
St. L.	1.24½	1.25⅛	1.24⅛	1.24⅝	1.24½	1.11¼
K. C.	1.19½	1.20	1.18¾	1.19½	1.19¼	1.06
Mpls.	1.46¼	1.48	1.46	1.48	1.45⅞	1.19
Wnpg.	1.38⅞	1.39½	1.38⅝	1.38⅞	1.39	1.47¼
Tldo.	1.30¾	1.31¼	1.30¾	1.31¼	1.30⅝	1.17
Lpool.	1.57¼	1.57¼	1.56⅝	1.56⅝	1.56⅝	.....
September Wheat.						
Chi	1.19¼	1.20¼	1.19¼	1.19⅞	1.19⅞	.....
St. L.	1.18½	1.18½	1.17½	1.18¼	1.18	.....
K. C.	1.12⅜	1.12½	1.11½	1.11⅞	1.12	.....
Lpool.	95⅝	95⅝	95⅛	95½	95⅝	.....
May Corn.						
Chi	61⅜	62⅜	61¾	61⅞	61⅞	60
St. L.	59⅜	59⅞	59½	59⅝	59¾	56⅜
K. C.	56	56⅛	55⅝	56½	55½	51
July Corn.						
Chi	65⅝	66	65½	65⅝	65⅝	62⅞
St. L.	64¼	64⅜	63⅞	64	64	61⅝
K. C.	59⅛	59⅞	59⅛	59¾	59⅛	55⅝
Lpool.	95⅜	95¾	95⅛	95½	95⅜	.....
September Corn.						
Chi	68¼	68⅜	67¾	68	68⅛	65¼
St. L.	67	67	66⅝	66⅝	66¾	63⅝
K. C.	62⅝	62⅝	62⅜	62⅝	62½	58¾
May Oats.						
Chi	36⅞	37⅜	36⅞	37⅜	36⅞	35¾
St. L.	.....	.....	.....	38¼	38	37½
K. C.	35⅛	35¼	35⅛	35¼	35⅛	34¾
Mpls.	33¾	34⅜	33¾	34¼	33½	32
Wnpg.	51¾	52¾	51¾	52⅝	51¾	41¾
July Oats.						
Chi	40	40⅝	40	40⅛-¼	39⅞	38¼
Mpls.	35½	35¾	35½	35¾	35⅜	33½
Wnpg.	51⅛	51⅞	51⅛	51¾	51¼	43½
September Oats.						
Chi	41⅝	42	41⅝	41⅞	41½	39½
May Rye.						
Chi	1.08⅜	1.08¾	1.08⅜	1.08½	1.08⅝	1.37¾
Mpls.	99	99	98¾	99	99	1.26½
July Rye.						
Chi	1.04½	1.05⅞	1.04½	1.05	1.04¼	1.07¾
Mpls.	96¼	96½	96	96¼	96⅝	1.09½
May Barley.						
Chi	.....	.....	.....	67½	.....	61
Mpls.	57	57¼	57	57¼	57¾	56½
Wnpg.	68¾	69⅛	68¾	69⅛	68½	76½
May Flaxseed.						
Dlth.	2.77½	2.80	2.77½	2.79½	2.77½	1.64½
Wnpg.	2.50	2.50¼	2.49⅝	2.49⅞	2.50	1.59½

*Durum. †Exchange, 4.42; previous day, $4.42.

CORPORATION EARNINGS

MIDWEST REFINING.

Reports for the year 1921 show a deficit of $1,801,818. Total current assets on Dec. 31 last were $20,574,362, compared with $31,205,329 on Dec. 31, 1920, and current liabilities were $7,390,000, contrasted with $6,862,747. Inventories during the year dropped $3,187,000 and cash declined from $5,264,541 to $631,638. About $5,000,000 was added to plants.

AMERICAN HIDE AND LEATHER.

Reports for the quarter ended March 31 last show a loss of $23,221 after depreciation, etc., compared with a net profit of $207,601 in the previous quarter.

PITTSBURGH STEEL.

Reports for nine months ended March 31 last show sales of $10,390,947, compared with $20,154,531 in ten months ended March 31, 1921, and net profits of $208,286, against $1,383,766 in the same period a year ago.

EASTMAN KODAK.

Report for 1921 shows net profit of $14,105,861, a decrease of $4,460,350 as compared with 1920.

COSDEN & CO.

Annual report shows net income $467,106 after interest, depreciation, and depletion, equal after preferred dividends to 65 cents a share on outstanding 719,018 shares common.

OKLAHOMA NATURAL GAS.

For year ended Dec. 31, 1921: Gross earnings totaled $4,652,015. After providing for operating expenses of $3,937,998 and interest and other charges of $134,234 net income was $579,695, from which $572,002 dividends were paid, leaving surplus for year of $7,693.

COTTON MARKETS

NEW YORK, May 2.—COTTON—Futures closed strong at net advance of 63 to 91 points.

	Open.	High.	Low.	Close.	Prev. close.
May	18.80	19.65	18.78	19.70	18.69
July	18.16	18.93	18.16	18.87	18.09
October	18.40	19.05	18.35	19.00	18.23
December	18.45	19.07	18.45	19.03	18.32
January	18.39	18.95	18.37	18.86	18.23

Exports, 44,232 bales, making 4,788,170 bales this season. Receipts, 23,812 bales. Stocks, 910,391 bales. Spot, steady; 19.90c for middling.

Fear of an unfavorable start of the new cotton crop was held responsible for greatly increased activity and strength in the market today. Buying was more general and heavier than it has been for months. Reports of an improving demand for spot in the south and a more favorable view of world's trade outlook contributed to the advance. Continuation of rains and floods in the southwest was considered the chief factor.

NEW ORLEANS, La.—COTTON—Futures closed very steady at a net advance of 75 to 82 points.

	Open.	High.	Low.	Close.	Prev. close.
January	17.91	18.50	17.91	18.44	17.79
March	18.15	18.40	18.15	18.40	17.75
May	17.50	18.28	17.50	18.25	17.46
July	17.73	18.55	17.72	18.45	17.65
October	17.90	18.63	17.90	18.56	17.79
December	17.92	18.59	17.92	18.53	17.78

Spot, firm, 75 higher. Sales on the spot, 1,835 bales; to arrive, 417 bales. Low middling, 16.62c; middling, 17.37c; good middling, 18.87c. Receipts, 4,342 bales. Stocks, 233,716 bales.

LIVERPOOL.—Spot quiet, prices firmer; good middling, 10.90d; good ordinary, 9.10d; sales, 6,000 bales, including 4,900 American. Futures closed strong. May, 10.60d; July, 10.37d; September, 10.44d; October, 10.63d; December, 10.58d; January, 10.53d; March, 10.49d.

C. & N. W. ADDS OIL BURNERS.

The Chicago and Northwestern railway is applying oil burning equipment to its locomotives in service on western lines, and by June 1, there will be 167 locomotives equipped to burn oil instead of coal, consuming in excess of 200,000 gallons fuel oil per day.

1855 1922

ANNOUNCEMENT

GREENEBAUM SONS INVESTMENT COMPANY
OLDEST BANKING HOUSE IN CHICAGO—FOUNDED 1855
announces the opening of a

Milwaukee Office

Suite 302, First Wisconsin National Bank Bldg.
PHONE BROADWAY 5060

Establishment of this Branch Office marks another step in the steady growth of an institution which owes its progress to a policy of conservative investment service, that has been consistently maintained for over Sixty-Seven Years. The demand for Greenebaum First Mortgage Real Estate Bonds—100% Safe Since 1855—is constantly increasing.

Greenebaum Sons Investment Company
FOUNDED 1855
La Salle and Madison Streets
Oldest Banking House in Chicago

Stockholders of this Company are identical with those of Greenebaum Sons Bank and Trust Company. Oldest Banking House in Chicago, Founded 1855. Aggregate Capital, Surplus and Undivided Profits Exceed $4,300,000.

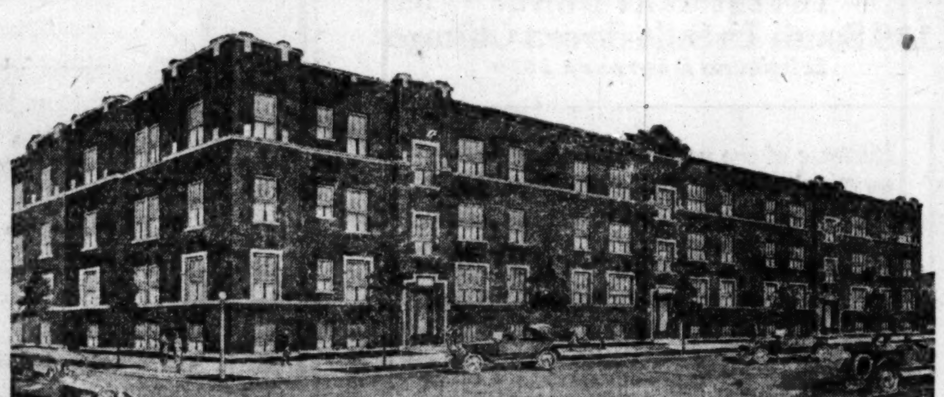

The Greenview Apartments
Southwest Corner Lunt and Greenview Avenues

Total Issue Only $85,000

7%
First Mortgage Bonds
Denominations: $100, $500, $1,000
Circular No. 1182
Name
Address

"BETTER GRADE BONDS"

Leight, Holzer & Company
217 Conway Building—Phone, Franklin 1170
111 West Washington St.—Chicago, Illinois

Few, if any, large investors can give the amount of time and specialized ability to the study and handling of their investments that we can and do give to the smallest accounts we handle. There is *service* of the most complete and desirable kind behind our statement—

"Recommended by Lackner, Butz & Company means a safe investment"

LACKNER, BUTZ AND COMPANY
CONWAY BUILDING 111 W WASHINGTON ST CHICAGO

7%
INTEREST ON
CHICAGO FIRST MORTGAGE REAL ESTATE BONDS
Sold by our
Real Estate Loan Dept.
Call or write for circulars
Partial Payment Plan if Preferred

CENTRAL TRUST COMPANY OF ILLINOIS
125 W. Monroe St. Third Floor
Phone State 7600

$1,250,000

Vancouver Associated Lumber Interests

British Columbia, Canada

Guaranteed First Mortgage 7½% Sinking Fund Gold Bonds

The joint and several obligations of Vancouver Lumber Co. Limited, Vancouver Cedar Mills Limited, and Mainland Timber Company Limited; and secured by a closed first mortgage on the properties of these companies and the Mainland Cedar Company Limited.

Dated May 1, 1922 — Due May 1, 1937

Denominations $100, $500 and $1,000

Interest payable semi-annually May 1 and November 1, in Chicago at The National City Bank of Chicago in gold coin of the United States of America. Coupon bonds registerable as to principal only, redeemable in whole or in part on any interest payment date upon 30 days' notice, at 105 and accrued interest. Interest payable without deduction for Normal Federal Income Tax not in excess of 2%

Montreal Trust Company, Montreal, Can., and Calvin Fentress, Chicago, Ill., Trustees

The following information is summarized from the letter of April 27, 1922, by A. L. Clark, President of the Vancouver Lumber Company:

1 The Vancouver Associated Lumber Interests are engaged in the manufacture and sale of lumber. They are one of the largest producers of Cedar lumber in either Canada or the United States and holders of some of the most advantageously located timber on the Pacific Coast. The Vancouver Lumber Co. and its predecessor company has been in continuous and successful operation for approximately 20 years.

2 These bonds are secured by a closed first mortgage on approximately 30,515 acres of timber lands held under perpetual licenses or leases and estimated to carry in excess of one billion (1,000,000,000) feet of merchantable timber; modern mill plants at Vancouver and North Vancouver; valuable waterfront real estate in the city of Vancouver, and at North Vancouver; complete logging and woods equipment, etc. A conservative valuation of these properties covered by first mortgage securing this closed issue of bonds, is $3,790,000, or more than three times the total issue.

3 After giving effect to this issue of bonds the balance sheet of the Vancouver Associated Lumber Interests as of January 1, 1922, shows a net worth in excess of $4,660,000, after deducting all liabilities except this issue of bonds.

4 The Bonds are unconditionally guaranteed, jointly and severally, principal and interest, by endorsement on each bond, by Mr. A. L. Clark and Mr. E. C. Knight.

5 Personnel: Mr. A. L. Clark, Pres. of Vancouver Lumber Co. and largest stockholder (and one of the best known lumbermen of the United States); also Pres. of the A. L. Clark Lumber Co. of Glenwood, Ark.; sole director of the Standard Lumber Co.; at the present time Vice-Pres. of National Lumber Mfrs. Assn., and has been on three occasions Pres. of the Southern Pine Association. Mr. E. C. Knight, resident Vice-Pres. at Vancouver, the second largest stockholder, is in general charge of operations. Mr. E. S. Saunders, formerly with the Weyerhaeuser interests at Cloquet, Minn., is General Manager. Mr. John H. Kirby, Houston, Texas, one of the largest lumber operators in the United States, is a large stockholder.

6 According to the Audit of Marwick, Mitchell & Company, covering the six years ending December 31, 1921, there was available to meet interest charges, depletion of timber resources and amortization of plant investment, $1,365,225.70 or an average of $227,537 per annum, based on the companies obtaining their entire log supply from their own timber holdings. The maximum interest charge on these bonds is $93,750.

7 A Sinking Fund averaging $1.80 per thousand feet must be paid for 1,000,000,000 feet of timber as it is removed; since the bonded indebtedness is at the rate of approximately $1.25 per thousand feet, this Sinking Fund should operate steadily to enhance the already wide margin of security. Such releasing price shall be paid to the Registrar, The National City Bank of Chicago, Illinois, and used for the purchase of bonds at not more than 105 and accrued interest, or if none can be thus purchased, then sinking funds shall be used to redeem outstanding bonds by lot at 105 and accrued interest.

Price 100 and Interest Yielding 7½%

When, as and if issued and deliverable. Permanent bonds will be ready about May 10th.

Established 1891
Baker, Fentress & Company
Successors to Lyon, Gary & Company
Bankers to Lumbermen
Chicago. Portland, Ore.

Established 1865
Peabody, Houghteling & Co.
10 So. La Salle St., Chicago
New York Milwaukee Detroit St. Louis Cedar Rapids

The National City Bank of Chicago
Chicago

The information contained in this advertisement is not guaranteed but is based upon official statements and statistics on which we have relied in purchase of these bonds and which are believed to be accurate.

Prevented—

Credit Losses of 3 Million Dollars!

The New York Insurance Dept. report of March 6th on examination of the American Credit-Indemnity Co. states:

"As a result of the efforts of the Service and Collection Department, goods were recovered and returned to assureds, direct payments were made by debtors to assureds, or cash collections were made and remitted to assureds, to the extent of $2,135,598.00 in the first nine months of 1921. (For the year it amounted to about $3,000,000.00.)"

All the above is an extra service accruing to the American's Policyholders. It is in addition to the loss payments made to policyholders, under our basic guarantee, that a merchant shall not suffer from losses, due to insolvency of debtors, in excess of the Normal Loss for his house.

Manufacturers and Wholesalers, get the full particulars of the American's Unlimited Policy of Credit Insurance. Also Limited Policies at lower cost.

Payments to Policyholders over $11,000,000.00

The AMERICAN CREDIT-INDEMNITY CO. of NEW YORK
E. M. TREAT, PRESIDENT
ISSUES STANDARD UNLIMITED POLICIES

R. J. LYDDANE, Manager
DOUGLAS FOOTE, General Agent
607 Marquette Bldg. Phone: Central 3769
Chicago, Ill.

F127

The more you tell: the quicker you sell

JASON PAIGE & CO.
ANNOUNCE THE OPENING OF THEIR OFFICE AT
ROOM 1016,
209 SOUTH LA SALLE STREET
AS DEALERS IN
CONSERVATIVE INVESTMENT
SECURITIES

TELEPHONE HARRISON 3265

7% for Your Money
Invested in our
1st Mortgage Real Estate Gold Bonds
Denominations $50, $100, 500, $1000. Partial payment plan $1, $5, $10, $25 payments. Ask for information

Chicago Trust Co.
Real Estate Loan Department
Arthur B. Cody—Hiram S. Cody, Managers
State and Madison Sts.
Central 7040

MAIL THIS COUPON
Please tell me how I can get 7% on safe mortgage bonds.
Name
Address

Safety High Income Large Profits

In Foreign Government Sterling Bonds

Price and complete descriptions will be sent on application.

George H. Taylor, Jr. & Co.
High Grade Investments
111 W MONROE STREET
Phone Randolph 3040 CHICAGO

NEW·YORK·CURB ·TRANSACTIONS·

INDUSTRIALS.

	Sales.	High.	Low.	Close.
Acme Coal	900	1⅝	1¼	1⅝
Do Pack	13,900	50	49	50
Beech Packing	7,000	49	49	49
B A Tob regd	100	17	17	17
Do coupons	4,500	17	17	17
Chgo Nipple	1,400	3	2½	2½
Dub C & R	6,400	8⅝	8⅝	8⅝
Durant Mot	300	36⅝	36¼	36⅝
Do Indiana	1,900	16	15⅞	16
Eastman	2,300	77⅞	77	77⅞
Goldwyn	8,000	9⅝	9¼	9¼
Hudson Co pfd	300	19¼	19	19¼
Do w i	13,200	22	20⅝	20⅝
Libby	400	3	3	3
Mercer Mot	11,200	3⅝	3⅝	3½
Nat Leather	200	9⅝	9½	9⅝
Phil Morris	2,400	17⅜	17	17
Radio	36,200	5⅞	5⅝	5⅝
Do pfd	11,000	3 7-16	3¼	3¼
Rotterdam Bank	100	76⅝	76¼	76⅝
Sou C & I	4,600	1⅛	1	1
Tob Prods	1,600	7⅜	7	7⅛
U S Light & H	3,900	1⅞	1⅝	1⅝
U S S-S	10,000	11	11	11
Un Ret Candy	2,500	6	6	6
Van Raalte	1,100	59⅝	57⅛	59
West End	1,500	82	80	80

OILS.

	Sales.	High.	Low.	Close.
Anglo Am Oil	3,300	21⅛	21	21
Atl Lobos	800	10⅞	10⅝	10⅞
Illinois Pipe	35	192	190	192
Imp Oil	715	114	111	112½
Ohio Oil	10	319	319	319
Prairie O & G	20	635	630	630
Prairie Pipe	25	235	233	235
S O Indiana	19,700	105⅜	103⅞	105⅝
S O Ky	900	82	81⅜	81⅜
S O Kansas	10	574	574	574
S O N Y	140	412	405	412
Aetna	1,200	1⅜	1¼	1¼
Alcon Oil	1,600	2½	2¼	2½
Boone	17,000	15	12	15
Bost Wyo	32,700	89	85	88
Carib Syn	10,300	6⅛	5½	6⅛
Cities Svc	305	236	232	235
Do bkrs ctfs	1,800	24⅝	24½	24⅝
Cosden pfd	5,300	4⅞	4⅜	4⅞
Creole Synd	1,900	3⅝	3⅛	3¼
Engineers	19,000	55	52	55
Federal Oil	12,200	1⅞	1 11-16	1⅞
Glenrock	15,000	1 1-16	1⅝	1 1-16
Hudson	27,000	32	28	29
Int Pete	35,400	23⅛	21⅝	23⅛
Keystone	1,500	60	58	60
Lance Creek	60,500	10	5	9
Livingston Pete	19,900	1⅝	1⅝	1⅝
Lyons	4,000	93	90	90
Maracaibo	1,900	24½	23⅜	23⅜
Marland Refg	200	3	3	3
Marland M	1,300	3⅝	3½	3⅝
Meridian	10,000	9	8	9
Merritt	1,500	13⅞	13	13⅛
Mex Seaboard	25,000	48½	46½	48½
Mex Oil	3,600	3⅛	3⅛	3⅛
Mutual Oil	13,400	8⅝	8⅛	8⅝
Noco	1,200	3 1-16	3	3 1-16
Noble Oil	5,700	21	20	21
Omar	18,900	2¼	2 1-16	2⅛
Red Banks	35,000	25	23	25
Salt Creek	2,700	17⅝	16⅝	17
Do cons	1,700	14½	14	14
Sapulpa	3,400	4¼	4	4
Simms	3,800	10⅞	10⅝	10⅞
Skelly	9,500	8⅝	8⅝	8⅝
Stanton	12,000	25	18	25
Texon O & L	107,100	1	.87	.97

	Sales.	High.	Low.	Close.
Wilcox	1,000	4½	4⅜	4½
Woodburn	5,500	75	73	73
W States	2,000	35	31	35
Y Oil	5,000	18	17	18
Alpha	3,000	30	28	28
Boston Montana	18,000	22	20	21
Bost & M cons	37,150	1.06	.91	.91
Candelaria	12,100	29	27	29
Cons Copper	6,400	1 11-16	1⅝	1⅝
Copper Canyon	800	94	90	90
Cortez	4,200	92	90	90
Ely Cons	6,000	8	7	8
Eureka Croesus	23,000	27	24	24
Goldfield Flor	3,000	25	22	22
Hard Shell	3,000	17	15	17
Ind Lead	18,000	37	35	36
McKinley Darr	4,000	35	32	32
Marsh	68,000	23	17	23
Mother Lode	3,900	8½	8¼	8⅜
Natl Tin	10,800	57	47	55
Nevada Silver	7,000	7	6	7
Nevada Nixon	14,000	7	5	6
Sou P & G	2,000	5⅛	5	5⅛
Tuolumne	2,800	67	65	65
U S Cont Mine	3,000	49	48	48
United Eastern	10,400	1 11-16	1⅝	1 11-16
Volcano	5,000	49	45	46
West End	1,400	1 1-16	1 1-16	1 1-16
T K Hughes	2,500	62	60	62

BONDS.

No. thous.	High.	Low.	Close.
10 Aluminum 7s 1933	106	105¾	106
12 Alum Mfg 7s 1925	103	102⅞	103
20 A T & T 6s 1922	100⅜	100⅜	100⅜
22 Am Tob 6s 1924	101⅜	101½	101½
11 Anaconda 6s	100⅜	100¼	100¼
17 Anglo-A Oil 7½s	103⅝	103½	103⅝
17 Armour 7s	104⅜	104½	104½
14 A G & W I 5s	59½	58½	59½
21 Beth Steel 7s 1923	104⅞	104⅜	104⅜
10 Can Natl Ry 5s	99¼	99¼	99¼
16 Can Pac 6s	101½	101½	101½
8 Col Grapho 8s	47	45¼	47
25 Cuba Tel 7½s	106	105½	106
12 D & H 5½s	99⅞	99⅝	99⅝
69 Freeport Tex 7s	101⅝	100⅝	100⅝
18 Goodrich 7s	100½	100	100
15 Gulf Oil 7s	104½	104½	104½
21 Heinz 7s	104½	104¼	104½
12 Humble Oil 7s	101⅝	101⅝	101⅝
104 Int Gt Nor 5s	66½	65⅜	66¼
243 I R T 8s 1922	87¼	87¼	87¼
5 Libby 7s	98⅜	98⅜	98⅜
16 Nat Lea 8s	100¼	99⅜	100¼
43 N Y N H & H 4s	96	94½	94½
13 do 7s	91½	90½	90½
31 Pub Svc 7s	103	102	102⅞
15 Robert Gair 7s	97½	97¼	97½
11 Saks & Co 7s	100⅜	100¼	100¼
6 Sears-Roe 7s 1923	102⅜	101⅝	102⅜
33 Sou Bell 7s	103	102⅜	102⅜
8 S O N Y 7s 1930	107¼	107¼	107¼
16 Sun Oil 7s	102	101⅛	101⅛
6 Swift 7s 1925	101⅝	101½	101⅝
71 Texas Co 7s	107⅝	106⅝	107
11 Un Oil Cal 6s	102	101½	102
22 do 8s	109	108⅝	109
68 Un Bag & Pa 6s	99	98¼	98⅜
13 Uni Ry Hav 7½s	105¼	105	105⅜
11 War Sug 7s 1941	100⅛	100	100⅛

FOREIGN.

No. thous.	High.	Low.	Close.
41 Argentine 7s	100	99⅞	99⅞
65 Swiss 5½s	101⅜	101¼	101⅜
60 U S Mex 4s	47⅝	46⅜	47

STANDARD OIL SUBSIDIARIES.

	Bid.	Asked.		Bid.	Asked.
Borne-Sc	350	370	Solar Ref.	365	380
Ches Mfg	200	210	S Pa Oil	215	225
Cont Oil	140	150	S W Pa P	63	66
Cresc Pipe	34	36	S O Neb.	200	210
Cum Pipe	140	150	Do Ohio	460	480
Natl Trans	30½	31½	Swan-F	30	35
N Y Trans	173	178	Vacuum O	405	415
North P	105	108	Wash-Oil	20	30

BOSTON·STOCK· TRANSACTIONS

MINING.

	Sales.	High.	Low.	Close.
Allouez	225	27	26½	27
Carson	3,200	15¼	14	14⅞
Davis Daly	660	8⅝	8¼	8¼
Lake Copper	710	4⅝	4	4⅛
Mass Cons	400	3⅞	3½	3½
New River pfd	100	77	76⅝	77
North Butte	260	13	12⅜	13
Ojibway	439	3	2⅜	3
Superior & Bost.	365	1⅜	1½	1⅜
Tuolumne	1,300	69	65	66
Winona	515	1⅜	1⅛	1⅝

RAILROADS.

	Sales.	High.	Low.	Close.
Boston Elev	765	84⅝	83	83½
Boston & Maine	400	29	28⅛	29

MISCELLANEOUS.

	Sales.	High.	Low.	Close.
Eastern S S	1,200	67	65	67
Int Cement	575	36	35	36
Libby	320	3	2⅜	3
Swift	426	102	101½	101⅜
Ventura	5,075	28⅜	28	28⅜

BONDS.

No. thous.	High.	Low.	Close.
43 A G W 5s	59½	58	59½
12 Int Cement 8s	109⅛	109	109

IN FOREIGN STOCK MARKETS.

LONDON, May 2.—Bar silver, 35d per ounce. Money 1½ per cent. Discount rates, short and three month bills, 2⅜@2 7-16 per cent.

PARIS.—Prices were firm on the bourse today. Three per cent rentes, 57f 45c; exchange on London, 48f 18c; 5 per cent loan, 76f 60c. The dollar was quoted at 10f 86c.

SUGAR MARKETS.

NEW YORK, May 2.—SUGAR—Cubas, second half May, 4.04c; June, 4.11c; Porto Ricos, 3.92c. Raw futures closed 1 to 4 points net higher. May, 2.44c; July, 2.67c; September, 2.86c; December, 2.91c. Refined unchanged with fine granulated, 5.25@5.40c. Futures nominal. May, 5.70c; July, 5.90c; September, 6.10c.

Make this your personal car

She who drives an H. C. S. glides to an engagement with the self-assurance that her equipage reflects her own good taste

$2,400 AT INDIANAPOLIS

H. C. S. Motor Car Co. of Chicago

2440 Michigan Ave. Ph. Victory 9100

H. C. S.

DESIGNED BY HARRY C. STUTZ

SPIRIT

"—and select a bank that has the right spirit," said the seasoned business man to the younger man who was starting in business for himself; "for such a bank will prove to be your best friend."

This is what we mean by "Spirit" as an essential of the banking home you desire—the will and ability to understand the business man's problems and help him solve them.

Always a commercial banking institution principally—a business man's bank with the business man's viewpoint—we have grown steadily in the number and character of our commercial accounts because our patrons have found us helpful and have passed the word along.

This spirit of helpfulness is mutual. In our daily experience with widely diversified business situations, the customer who has encountered financial problems perhaps for the first time has always found practical help. And in his turn he has been glad to recommend our efforts when opportunity offered.

No. 3 of a series "Offering the Seven Essentials of a Banking Home"

SAFETY
SPIRIT
EXPERIENCE
CALIBER
CONVENIENCE
COMPLETENESS
PRESTIGE

Many organizations are now selecting their banking connections for the period of renewed business activity. Managements of such concerns in Chicago, or requiring Chicago connections, are invited to get better acquainted with our service by call, by letter or by reference to our patrons.

1869 UNION TRUST COMPANY 1922

UNION TRUST COMPANY

Madison and Dearborn Streets · Chicago

New Issue

$4,500,000

(BALANCE OF CLOSED ISSUE—$1,500,000—BEING OFFERED IN CANADA.)

Canada Steamship Lines Limited

Twenty-Year First Mortgage Collateral Sinking Fund 7% Gold Bonds

Dated May 1, 1922. Due May 1, 1942

Interest payable May 1 and November 1, without deduction of United States Normal Income Tax up to 2%. Principal and interest payable at the option of the holder in New York, Montreal or Toronto in gold. Company agrees to refund the Pennsylvania and Connecticut State Tax up to four mills. Coupon bonds in denominations of $1,000, $500 and $100. Registerable as to principal. Callable for the first three years at 107½ and interest and thereafter at 105 and interest. Commencing May 1, 1923, the Company will provide an annual sinking fund of 2% of the maximum amount of these bonds issued payable 1% semi-annually, to be applied to the purchase of bonds in the open market up to the call price and if not purchasable at that price, bonds must be called by lot at the call price. As bonds are retired an equivalent percentage of the collateral may be withdrawn for two purposes only: (1) for cancellation and (2) for the sinking fund requirements of the indenture securing such collateral.

MONTREAL TRUST COMPANY, MONTREAL, TRUSTEE

Application will be made to list these bonds on the New York Stock Exchange

Mr. William H. Coverdale, President of the Company, has summarized his accompanying letter as follows:

HISTORY AND BUSINESS—Canada Steamship Lines, Ltd., was organized in 1913 by the consolidation of ten companies, all long-established and successful concerns, including the Richelieu & Ontario Navigation Company established in 1847. Through extensions and additions it has since become the largest company in the Dominion engaged in inland water transportation of bulk and package freight and passengers.

It owns a fleet of ninety-six steamers having a gross tonnage of about 223,000 tons and terminals, wharves, docks and warehouses at some fifteen points between the City of Quebec and Fort William at the head of the Great Lakes. In addition, the Company owns and operates boiler and engine plants, and shipbuilding and repairing plants, and through subsidiaries, towing and wrecking companies and a coal sales company doing a large wholesale fuel and bunkering business.

While the company's revenues are derived from well diversified classes of business, including practically the entire Canadian tourist business on the Great Lakes, from which about one-third of its transportation revenue is derived, the most important freight item is grain. The Company moved on the Great Lakes, during the season of 1921, 31% of the total Canadian wheat crop through the Canadian channels.

The Great Lakes and the St. Lawrence River together form the world's most important inland water way, which unites, by the oldest and cheapest method of transportation, the grain producing territory of the West with trans-Atlantic trade routes, and the Eastern manufacturers with the Western consumer.

EARNINGS—The Company has earned as follows for the period from 1916 to 1921, inclusive, available for interest and after taxes, depreciation and all other charges:

1916	1917	1918	1919	1920	1921	Six-Year Total	Six-Year Average
$2,850,000	$2,577,000	$2,709,000	$2,697,000	$2,554,000	$1,417,000	$14,804,000	$2,467,000

Annual interest charges on present issue and $5,275,466 Debenture Stock (interchangeable with First Mortgage 5% Bonds) 683,750

ASSETS—After giving effect to this financing, the balance sheet of February 28, 1922, shows fixed assets (including net value of investment) of $27,656,262, including $8,388,539 representing real estate, buildings, docks, wharves, shops, tools, etc. This is after depreciation reserve of $6,595,461 and a special reserve of $3,873,595 against ocean tonnage and is substantially below values fixed by the Canadian Appraisal Company in June, 1921. In addition the Company has net quick assets of $2,429,883, making total net assets of $30,086,145 against total 5% debenture stock (interchangeable with first mortgage bonds) and first mortgage collateral bonds outstanding in the amount of $11,275,466.

SECURITY—This issue will be secured by deposit of $8,400,000 first mortgage 5% bonds, due 1943, being 61.42% of a total closed issue of $13,675,466 (the balance being outstanding in the form of debentures or first mortgage bonds which are interchangeable). As, however, the face value of the First Mortgage Bonds held as collateral for this issue exceeds the face value of the issue by $2,400,000, or 40%, this issue has to the same extent greater security (through its collateral) than the outstanding First Mortgage Bonds in the hands of the public.

Legal details in connection with this issue are subject to the approval of Messrs. Cotton & Franklin, New York, and Messrs. Brown, Montgomery & McMichael, Montreal. Physical properties and past operations have been reported by Coverdale & Colpitts, New York. Auditors Messrs. Marwick, Mitchell & Co.

Price 96 and Interest, to Yield Over 7⅜%

When, as, and if issued, and received by us. Delivery may be made in the form of temporary bonds or interim certificates.

Kissel, Kinnicutt & Co. **Blair & Co., Inc.**

The Union Trust Co. of Pittsburgh

We do not guarantee the statements and figures presented herein, but they are taken from sources which we believe to be accurate.

RAY & CO.

INCORPORATED

Investment Bonds

108 South La Salle Street, Chicago

Telephone Dearborn 1610

Because of the public interest evidenced by the recent activity in the securities of Chicago Transportation companies—

Because of the importance to security holders of the recently proposed merger of the Elevated Railroads—

Because of the value of having for comparison the latest available figures on the physical properties of these companies—

We have prepared and offer A Comparative Analysis of the condition and securities of the Chicago

Elevated Railroads

and a brief description of the securities of the Chicago Surface Lines.

sent free upon request

RAY & CO., Inc.

THE IMPORTERS AND TRADERS NATIONAL BANK

OF NEW YORK

The successful man succeeds only because he is "always on the job." Excuses are on the lips of Failures. They do not succeed because they do not watch for every opportunity to increase their worth to the world.

Bankers know "coming" men from the way they act in financial matters, than which nothing is more important. They know what has made success for successful men. Officers of The Importers and Traders National Bank will lend every financial assistance possible to those who use "eternal vigilance."

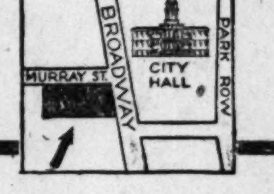

247 BROADWAY
OPPOSITE CITY HALL

© I. & T. N. B.—1922

THE UNION BAG AND PAPER COMPANY First Mortgage Five Per Cent Gold Bonds.

The holders of the First Mortgage Five Per Cent Gold Bonds of the Union Bag and Paper Company, secured by a mortgage to The Trust Company of America, as Trustee, dated June 28th, 1905, are hereby notified that Union Bag & Paper Corporation, the successor by consolidation of The Union Bag and Paper Company, elects to pay and redeem on the first day of July, 1922, all of the bonds secured by said mortgage now outstanding, by paying to The Equitable Trust Company of New York, the successor by merger of The Trust Company of America, as Trustee of said mortgage, for said bondholders, the accrued interest on all such bonds and one hundred and five per cent of the principal of all of such bonds, and hereby declares all of such bonds to become and be due and payable on the first day of July, 1922. Said bonds will after the last named date draw no interest, and will cease to be entitled to the benefits of said mortgage, and the lien thereof will be released. Bonds and coupons may be presented for payment to The Equitable Trust Company of New York, 37 Wall Street, New York City.

CHARLES B. SANDERS, Secretary.

DISTRICT MANAGER

High-class man, thoroughly experienced in specialty salesmanship. Wanted by manufacturer of X-Ray and special medical apparatus, selling direct to medical and dental professions. Strictly commission basis. Right man can make $10,000 a year or more. Do not reply unless you can deliver the goods.

Room 34, Blymyer Bldg. Cincinnati, O.

8% FIRST MORTGAGE INVESTMENT

Ask for Circular

Camp, Thorne & Co., Inc. 29 So. La Salle St., Chicago

Advertise in The Tribune. ***Subscribe for The Tribune.***

MR. LEON WEIL

Formerly with the American Bond and Mortgage Company has become associated with us, effective May 1, 1922

DEAN, OÑATIVIA & CO.

Chicago

208 South La Salle Street
Cont. & Comm. Nat'l Bank Bldg.
Phone Wabash 9565

BRANCH OFFICE:
38 North La Salle Street
Phone Main 0006

New York
71 Broadway
Phones Bowling Green 8898 and 6300

Members of

New York Stock Exchange · New York Cotton Exchange · Chicago Stock Exchange · Chicago Board of Trade · New York Curb

I. C. TAKES FIRST STEP TO FINANCE ELECTRIFICATION

BY O. A. MATHER.

The Illinois Central railroad yesterday took the first step in financing the vast project of electrifying its Chicago terminal. The directors authorized an issue of $10,929,600 6 per cent convertible noncumulative preferred stock, series A, subject to approval of the interstate commerce commission.

This is the first block of a total issue of $50,000,000 which was recently authorized by the stockholders. Additional blocks of stock will be issued from time to time as the work of electrification progresses. While the new stock will be offered to the stockholders, and is expected to be fully subscribed, the current block has been underwritten by a banking syndicate. Thus, barring an unexpected objection by the commerce commission, the funds will be made immediately available.

Offered at Par to Stockholders.

The new stock will be offered at par to stockholders of record May 16 to the amount of 10 per cent of holdings of the common stock. It will be convertible at the holder's option into common stock after Sept. 1 next on a share for share basis. It also will be subject to redemption as a whole on any semi-annual dividend date after Sept. 21, 1927, on sixty days' notice, and at a premium of 15 per cent and accrued dividends. But it may be converted into common stock up to thirty days prior to the redemption date.

The new stock is preferred both as to dividends and assets, and is entitled to receive noncumulative dividends at the rate of 6 per cent a year from June 26, this year, payable semi-annually on March 1 and Sept. 1.

Yellow Manufacturing "Melon."

The Yellow Cab Manufacturing company yesterday fulfilled the Chicago market's expectations of another "melon" for the stockholders. The directors voted to recommend to the stockholders a proposal to double the present issue of 100,000 shares of class B stock and to sell the additional stock to the stockholders at $30 a share. The par value of the stock is $10, but the market price is above $200 a share. It is proposed to change the dividend to 50 cents a month on both old and new stock. The present dividend is 60 cents a month.

It is understood the $3,000,000 derived from the sale of new stock will be devoted largely to increasing plant facilities. Beginning yesterday, the output of the company's factory will be increased 33 1-3 per cent. The entire output for the next three months already has been sold.

The directors announced that net earnings for the first four months of this year were more than $800,000, after provision for federal taxes and deduction of employés' profit sharing dividends. Quarterly earning statements will be issued.

Business Failures Decrease.

Improvement in business conditions is denoted in Bradstreet's report that business failures in the country fell off 28 per cent in April from January, the peak month of the year thus far, although there was an increase of 38 per cent over April, 1921. Last month's failures numbered 1,948, with liabilities of $72,553,740. For the first four months of this year failures numbered 9,050, with liabilities of $302,763,847, a numerical increase of 42 per cent over the corresponding period last year and of 16 per cent over the first four months of 1918.

Loans by six South American governments aggregating between $50,000,000 and $90,000,000 are arranged or under negotiation for flotation in this country. A Brazilian loan of $10,000,000 to $20,000,000 will be offered this week. Bolivia, Peru, Colombia, Guatemala, and Ecuador are seeking loans ranging from $6,000,000 to $25,000,000. Corporation bond issues totaling about $35,000,000 will be offered today.

INVESTORS' GUIDE

Answers to inquiries are based upon information which THE TRIBUNE believes reliable, fair, and unprejudiced, but beyond the exercise of care in securing such information THE TRIBUNE assumes no responsibility.

Inquiries must bear the signature and address of writer in order to receive attention. Answers thought to be of public interest will be published. If an answer is not of general interest it will be mailed provided stamped, self-addressed envelope is inclosed. Address letters to Investors' Guide.

Converse Rubber Shoe.

H. E. G.—The $1,000,000 Converse Rubber Shoe company 7 per cent notes mature serially Dec. 1, 1921-29. The $100,000 maturing last December were paid, leaving the amount now outstanding at $900,000. As of Nov. 30, 1921, current assets were 2,944,922, or over two and one-quarter times current liabilities and over three times the present outstanding notes. The property was appraised in 1919 at $1,318,438. Net tangible assets are $4,330,432, or over 4.8 times the outstanding notes. Earnings from 1915 through 1920 averaged $247,977, or 3.9 times total maximum annual interest charges on the notes now outstanding. For the first eight months of the present fiscal year—April 1, 1921, to Dec. 31, 1921—net profits after depreciation and deduction of all costs were $405,745, or at the annual rate of over nine and one-half times maximum annual interest charges on these notes. As these notes are the only funded debt of the company, and no mortgage or prior lien may be placed on the assets, they occupy an advantageous position. They are a business man's investment.

Brief Answers.

F. L.—The $6,000,000 state of North Carolina 4½ per cent highway bonds mature $200,000 annually, July 1, 1932 to 1961. The assessed valuation of property is $2,379,075,600 and the total funded debt, including this issue, is $33,733,100. The bonds are a high grade conservative investment.

DIVIDENDS DECLARED

Stock, rate, period—	Payable.	Stock of record.
Gen. Development, 25c	May 20	May 10
Gen Asphalt pfd, 1¾ q	June 1	May 16
Golden Cycle Mining, 2c q		
Tama Elec., $2.50 q	May 15	May 8

NEW YORK STOCK TRANSACTIONS

Bid.	Asked.	Description.	Sales.	High.	Low.	Close.	Net chge.	Close Apr. 25.	Close Apr. 4.
[illegible]									
5⅛	5¼	Kas & Gulf..	5,700	5½	5	5¼	— ⅛	5½	5
105	......	Kayser-J old.	200	105	105	105	......	......	94
37⅞	38	Do new	2,900	38	36⅝	38	+ 1	......	......
98	98½	Do pfd	900	98½	96¾	98½	+ 2½	......	......
51¼	51½	Kelly-Spring .	11,400	52⅛	51¼	51⅝	+ ½	50⅝	46
102	103½	Kelsey Wheel.	400	103	101½	103	....	107½	107¼
34	34⅛	Kennec Cop..	10,900	34¼	33⅝	34	+ ⅜	31⅝	29½
23⅛	23¼	Keystone Tire	9,900	32⅜	22½	23¼	+ 1	22½	17⅜
59⅞	60½	Lack Steel ..	5,700	61	59⅛	59⅞	....	55⅝	50⅜
65½	67	Laclede Gas .	100	66	66	66	......	......	63
17	17⅞	L E & W.....	200	17½	17⅛	17½	+ ½	......	......
34	35	Do pfd......	700	34¾	33⅞	34¾	+ ¾	32	......
34¼	34⅝	Lee Rub & T.	900	34½	34¼	34½	+ ⅝	33¼	32½
[illegible]									
48¾	49	White Mot....	2,000	49⅛	48½	49	+ 1	48½	43⅝
10⅛	10⅜	White Oil....	1,200	10⅜	10⅛	10⅛	— ⅛	10	10
⅛	¼	Do rights....	500	¼	¼	¼	......	......	......
16½	17	Wickwire-S ..	5,300	18⅛	16¼	16	— ⅛	15¾	15⅝
7⅞	8⅛	Willys-O	900	8	7⅞	8	....	8¼	8⅝
46¼	47	Wilson & Co..	1,300	47	46⅛	46½	+ ¼	49¼	42¾
160	161	Woolworth ..	100	160	160	160	......	......	......
52	53	Worth'gton P.	300	53½	52⅞	52⅞	....	52¼	52¼
76½	77	Do pfd B...	700	76¾	75⅝	76¾	+ 1⅞	74½	......
9	9¼	Wright Aero....	1,500	9⅛	9	9	....	9¼	......

Sales at end of first hour, 286,400; end of second hour, 526,400; end of third hour, 649,000; end of fourth hour, 820,400; total sales, 1,091,500 shares.

FINANCIAL NOTES

Although the Standard Oil stocks as a group reacted with the rest of the market in the late dealings, numerous stocks in this group established new high records for the year. The rise, in addition to talk of higher prices for crude and refined oils, is topped by rumors of pending stock dividends. The jump of 15 points in Standard Oil of New York accompanied reports that a stock dividend is pending, while the rise in Standard of New Jersey is associated with rumors that a stock dividend of four for one will be declared before many months are passed. Both of these issues established new high records for the year, as did Anglo-American, Chesebrough Manufacturing, Galena Signal, Illinois Pipe, Imperial Oil, International Petroleum, Prairie Oil and Gas, Southern Pipe Line, South Pennsylvania Pipe Line, Standard of Indiana, Standard of California, and Standard of Nebraska.

An unexpected withdrawal from the call money market of some $4,000,000 by one of the large New York banking institutions yesterday brought about a flurry in the rate from the opening and renewal figure of 4 to 5 per cent at the close. The call money market, at the moment, is not a particularly broad one, appears to be more sensitive than is usually the case, and fluctuates rather easily as surplus funds flow and ebb to the district. The fact that the government will withdraw $4,000,000 from member banks of the district today was an added factor in tightening the call money rate, a condition generally considered temporary.

The copper stocks held strong, in spite of the publication of annual statements for some of the larger companies for 1921, all of which showed large deficits for the year. Wall street has long since been expecting poor earnings statements from the copper companies, and these have been virtually ignored, as have the reports of the various steel companies. At the annual meeting of the Kennecott Copper company it was stated that sales of copper in the month of March for all companies amounted to 196,000,000 pounds, including that sold for both local and foreign account. The surplus on hand, including the 260,000,000 held by the Copper Export association, was placed at 460,000,000 pounds, against 780,000,000 pounds last year.

According to statistics gathered by a reliable authority, banks have increased their investment in bonds and stocks, exclusive of government securities, from $2,038,963,000 on July 27, 1921, to $2,138,777,000 on April 19 this year, and now own $3,858,216,000 of all classes of investments, compared with $3,228,662,000 last summer.

Directors of the Hanover National bank, one of the largest in New York, announced that a meeting of shareholders had been called for June 6 for the purpose of increasing the capital stock from $3,000,000 to $5,000,000 and effecting this increase by a stock dividend amounting to $2,000,000, or 66⅔ per cent, out of undivided profits. Recent statements of the bank show that the surplus and undivided profits account amounts to more than $22,000,000 over the present capital.

An involuntary petition in bankruptcy alleging liabilities of $45,000 and assets of $8,000 was filed in New York yesterday against the stock brokerage firm of Waters & Cook. Judge Mack appointed Edward B. Geisner receiver. The firm holds membership in the Consolidated stock exchange.

The American Machine and Foundry company gave notice that it will redeem on July 1 all its first mortgage 7 per cent serial gold bonds by the payment of the principal and interest to July 1 next, together with a premium of 2½ per cent.

Stockholders of New England Telephone and Telegraph company voted to consent to the execution of a mortgage to secure the issue of bonds by the company from time to time as its corporate purposes may require.

Employés and officials of the Pittsburgh Railways company have formally agreed to continue the present wage scale agreement for another year.

NEW YORK BOND TRANSACTIONS

UNITED STATES GOVERNMENT WAR LOANS.

Sales. thous.	Issue.	High.	Low.	Last.	Net chge.	Close Bid.	Close Asked.	Yield.	May 3, 1921.
601	Liberty 3½s 1932-'47....	99.46	99.16	99.20	— .02	99.20	99.26	3.55	88.74
7	Liberty 3½s reg..........	99.22	99.04	99.04	— .12	99.54	99.74	......	......
......	Liberty 1st cv 4s 1932-'47	......	......	......	......	......	......	4.04	......
......	Liberty 2d 4s 1927-'42..	......	......	......	......	99.38	99.50	4.04	87.36
......	Lib 1st 2d cv 4¼s '32-47	......	......	......	......	100.00	101.00	......	87.66
205	Lib 1st cv 4¼s 1932-'47	99.76	99.62	99.70	— .04	99.66	99.74	4.26	87.66
5	Lib 1st cv 4¼s reg.......	99.40	99.40	99.40	......	......	......	......	87.46
1,014	Lib 2d cv 4¼s 1927-'42	99.52	99.44	99.46	— .04	99.46	99.50	4.28	87.38
20	Lib 2d cv 4¼s reg.......	99.36	99.34	99.36	......	......	......	......	87.24
559	Lib 3d 4¼s 1928.......	99.84	99.72	99.80	......	99.78	99.82	4.28	90.66
88	Lib 3d 4¼s reg..........	99.70	99.64	99.64	— .06	......	......	......	90.32
1,351	Lib 4th 4¼s 1933-'38...	99.84	99.76	99.80	— .06	99.80	99.82	4.26	87.46
38	Lib 4th 4¼s reg.........	99.70	99.66	99.66	— .06	......	......	......	87.36
30	Victory 3¾s 1922-23....	100.02	100.02	100.02	......	100.02	100.04	3.46	98.00
5	Victory 3¾s reg..........	99.80	99.80	99.80	......	......	......	......	97.86
525	Victory 4¾s 1922-'23....	100.60	100.52	100.56	......	100.56	100.58	3.99	98.00
11	Victory 4¾s reg..........	100.40	100.34	100.36	— .04	......	......	......	97.90

GENERAL BOND MARKET.

FOREIGN.

No. thous.		High.	Low.	Close.
49	Argentine 7s.........	102	101½	101½
12	do 5s	87	87	87
17	Belgian 8s	107¾	107½	107½
38	do 7½s	109	108¾	108¾
61	do 6s	103¾	103½	103½
14	Berne 8s	113¼	113	113
37	Brazil 8s	106⅞	106⅝	106½
30	Bordeaux 6s	87⅜	87¼	87¼
22	Canada 5s 1st 1929..	101¼	101	101
9	do 5s of 26.........	99¼	99	99¼
[illegible]				

No. thous.		High.	Low.	Close.
[illegible]				
45	do ref 4s..............	44	43¾	44
45	Sinclair cons 7½s....	104½	104½	104½
152	do 7s................	100¼	100	100¼
120	do 5½s of '25 w i.....	99⅝	99⅝	99⅝
8	So Pac cv 4s..........	91⅛	91¼	91⅛
27	do ref 4s..............	88	87¾	88
10	So Porto Rico 7s.....	100	99¾	100
160	So Ry genl 6½s......	99½	99⅝	99½
23	do 5s..................	96½	96¼	96½
63	do 4s..................	68	67⅝	67⅞
20	do 4s St L Div........	80⅝	80¼	80⅝
[illegible]				
17	Tidewater 6½s........	103¼	103	103
17	Un Pac 1st 4s.........	91⅛	91⅝	91⅝
21	U Ry inv 5s Pit issue	86¼	86½	86¾
62	U S Realty 5s.........	89½	89	89¼
81	U S Steel 5s..........	103	102⅞	103
16	Va Car Chem deb 7½s	98½	98⅜	98⅜
33	Wabash 1st 5s........	98	97½	97½
25	Westinghse Elec 7s...	107⅝	107¼	107¼
17	Wilson Co 7½s......	105¼	105	105
29	Wis Cent 4s...........	81½	81¼	81½
30	do S & D div 4s......	80	80	80

Total sales, May 2, 1922, par value, $19,432,000.

BUSINESS NEWS IN BRIEF

[Copyright: 1922: By Fairchild News Service.]

WASHINGTON.—Definite action on the proposed "underwriting syndicate" to distribute surplus government textiles, clothing, and equipage may be expected within two weeks, it is understood.

PARIS.—Resident buyers, acting for American stores, predict the boom demand from America will be revived in September and October. Lower Paris wholesale prices are looked for.

PHILADELPHIA.—"Direct to retailer" hosiery mills are preparing new ideas in women's stockings, samples to be shown fairly late. New merchandise is designed to sell at popular prices.

NEW YORK.—With the cotton mill strike seriously curtailing flannel production, cotton goods buyers in the market are paying closer attention to these goods. Fair commitments have been made in several instances.

NEW YORK.—Tuesday was the biggest day the gray goods market has known in a long time. With cotton registering a large advance, unfinished cloth prices continued up throughout the day. Some mills withdrew from the market and refused to sell. There was big buying of print cloths. The 38½ inch, 64x60, 5.35 yards to the pound, sold first at 7¾c a yard, then at 7⅞c, and the market closed at 8c, a quarter cent advance. The same condition 1c higher held good for the 39 inch, 68x72, 4.75 yard. The 72x76, 4.25 yard, advanced ⅛c to 10¼c, and the 80x80, 4.00 yard, sold at 11c, a quarter cent advance. All sheetings advanced from ⅛c to ¼c a yard. Jobbers were buying heavily.

CHICAGO STOCK TRANSACTIONS

Trading in Chicago stocks was light yesterday with the net results strong. Piggly Wiggly gained 2 points; Albert Pick, a point, and United Light & Railways, 2⅝. Libby and Yellow Manufacturing made fractional gains. Union Carbide declined ⅝; Montgomery Ward was steady. On small sales, Alfred Decker & Cohn preferred advanced 5 points; Hartman, 2; United Paperboard, 1⅞; Wilson, 1⅝; Godchaux Sugars, 1½, and Montgomery Ward preferred and Vesta Battery a point each. Yellow Cab and Quaker Oats preferred dropped a point each. In bonds, Chicago City Railway 1st 5s declined a point.

Div.pd. per sh.	Div. yield.	Bid.	Asked.	Description.	Sales.	High.	Low.	Close.	Net chge.	Close Apr. 25.	Close Apr. 4.
......	....	17½	20	Alf Decker & Cohn.....	10	17½	17½	17½	....	......	......
$7.00	8.8	75	80	Do pfd	45	80	80	80	+ 5	......	......
4.00	4.1	95	97	American Radiator	50	98	98	98	— ½	92½	......
7.00	7.2	96¾	97	Armour & Co pfd.........	160	97	96⅝	96¾	....	96⅞	97
......	....	12⅛	12½	Armour Leather	175	12¾	12⅛	12⅛	....	12⅛	......
......	....	86¼	87¼	Do pfd	31	86¾	86¼	86¼	....	86½	......
......	....	6	7	Beaverboard	100	6	6	6	....	......	8
......	....	4½	5¼	Case Plow	50	5¼	5¼	5¼	+ ¼	......	......
......	....	7⅝	8¼	Chi City & Conn Rys pfd	400	8	8	8	— ½	8⅝	......
......	....	5½	6	Chi Elevated Rys pfd..	130	6	6	6	....	6	6
......	....	65	66	Cudahy	50	65¼	65	65	....	66	66
8.00	6.1	130¾	131	Commonw Edison	340	131	130¾	131	....	131⅞	128
......	....	8⅞	9	Continental Motors	380	9	9	9	....	8½	7⅝
......	....	3¼	3½	Earl Motor	1,000	3½	3½	3½	....	3¾	2½
......	....	14	15	Godchaux	75	15	14	15	+ ½	16	17½
7.00	7.5	90	93	Hartman	50	93	93	93	+ 2	95	97
1.00	5.3	19	19¼	Hupp Motor	510	19¼	19	19¼	— ¼	19¾	17
1.00	1.8	55	56	Inland Steel	115	56	55	56	....	55	50
......	....	2⅞	3	Libby-McNeill	1,690	3	2⅞	3	+ ⅛	2⅞	4⅝
......	....	4¾	5	Lindsay Light	100	5	5	5	....	5⅛	5⅛
......	....	37	37½	Middle West Util........	262	37½	37¼	37½	+ ¼	36½	37¼
4.00	5.5	72¼	73	Do pfd	106	73	72⅛	73	+ ½	73	75
7.00	7.1	98½	99	Do prior pfd	269	98⅞	98½	98⅞	....	99	97
......	....	5	6	Mitchell Motors	180	5½	5½	5½	....	5½	5
......	....	22	22½	Montgomery Ward	1,075	22⅜	22	22	....	22¼	18⅝
......	....	90	93	Do pfd	30	91	91	91	+ 1	......	90
......	....	2¼	2½	National Leather	50	2⅝	2½	2½	+ ⅛	2⅝	......
......	....	9½	9¾	Do new	206	9⅝	9½	9½	— ⅛	9⅝	10¼
1.60	5.8	27½	28	Pick & Co...............	5,590	28⅜	27½	28	+ 1	27¾	27⅜
4.00	8.7	46	46¼	Piggly Wiggly "A"......	6,135	46¼	44½	46	+ 2	44⅝	40
7.00	7.0	99	100	Public Service	125	100	99¼	100	+ ½	99½	100
6.00	6.4	95	95½	Quaker Oats pfd.........	80	95½	95¼	95½	— ½	95¼	94½
......	....	39½	40	Reynolds Springs	250	40	39¾	40	+ ½	......	......
......	....	75	76	Sears-Roebuck	10	75⅝	75⅝	75⅝	+ ⅝	77	......
3.00	7.5	39¼	39¾	Stewart Warner	565	39¾	39½	39¾	+ ½	40⅞	38
8.00	7.8	101¼	102	Swift & Co..............	278	102	101⅝	102	....	101⅞	105
2.40	12.4	19½	19¾	Swift Intl	720	20	19½	19½	— ¼	20¾	21
4.00	8.7	46¼	46½	Standard Gas pfd........	110	46½	46⅝	46⅝	....	46	44⅝
2.00	4.1	49½	50	Thompson [J. R.].......	370	50	49½	49¾	+ ¼	50	48⅝
4.00	6.9	57⅝	57⅞	Union Carbide & Carbon	1,000	58	57⅝	57⅞	— ⅝	58¼	50⅝
......	....	59	60	United Lt & Rys.........	880	60	58	59⅝	+ 2⅝	55	54
6.00	8.0	75	75½	Do pfd	100	75¼	75	75¼	+ ⅝	75	77
......	....	7	7½	United Iron Works......	100	7⅛	7⅛	7⅛	....	7⅛	8¼
......	....	17¼	18	United Paper Board	250	17⅝	16⅝	17⅝	+ 1⅞	15½	......
......	....	35	37	Vesta Battery	10	36	36	36	+ 1	......	32¼
6.00	9.0	67	67½	Wahl	580	67⅜	66¾	67	— ½	68	67
......	....	7¾	8	Western Knitting	175	8	7⅞	8	....	7½	6⅝
......	....	46	47	Wilson & Co.............	100	46⅞	46⅞	46⅞	+ 1⅝	46⅛	......
6.00	5.8	102½	103	Wrigley	80	102⅜	102½	102½	....	102	99⅝
4.00	5.2	77	78	Yellow Taxi	80	78	77	77	— 1	77	77
7.20	3.5	303	305	Yellow Mfg	1,765	205	198	205	+ ½	188	180

Total sales, 27,000.

BONDS.

Int. paid.	Pct. yield.	Bid.	Asked.	Issue.	Sales.	High.	Low.	Close.	Net chge.	Close Apr. 25.	Close Apr. 4.
5.00	....	52½	53	Chi City & Conn Rys 5s.	$7,000	53	53	53	....	52	50
5.00	9.3	82½	83	Chi City Rys 1st 5s......	1,000	83	83	83	— 1	......	79
5.00	....	52	52½	Chicago Rys series B 5s	2,000	52¼	52¼	52¼	— ⅛	......	......
5.00	5.2	96	97	Swift 1st 5s.............	2,000	96½	96½	96½	— 1⅝	96	......

MONEY AND EXCHANGE

Money in Chicago steady, 5@5½ per cent on collateral; commercial paper, 4½@5 per cent. 5@5½ per cent over the counter; bankers' acceptances, thirty to ninety days, 3⅝ per cent; six months, 3@3½ per cent; New York exchange by wire, par; by mail, 15@20c discount.

Chicago bank clearings yesterday were $162,200,000, compared with $98,900,000 a week ago and $118,699,165 a year ago.

NEW YORK MONEY MARKET.

NEW YORK, May 2.—Prime mercantile paper, 4¼@4½%. Bar silver, domestic, 99⅝c; foreign, 68⅝c. Mexican dollars, 52⅝c. Foreign exchange, irregular. Sterling 60 day bills on banks, 440⅝. Call money strong; high, 5%; low, 4; ruling rate, 4; closing bid, 4½; offered at 5; last loan, 5; call loans against acceptances, 3½. Time loans steady; 60 and 90 days, 4¼; 6 months, 4¼@4½.

FOREIGN EXCHANGE.

Foreign exchange in amounts of $25,000 or over between banks, as quoted by the Merchants' Loan and Trust company:

	May 2.	May 1.	Wk. ago.	Yr. ago.
London—				
Cables	443¼	443	443	397
Checks	442¾	442½	442½	398¼
Paris—				
Cables	9.19	9.22	9.31	7.85
Checks	9.18	9.21	9.30	7.84
The following quotations are for checks:				
Italy	5.36	5.39	5.41	4.82
Antwerp	8.46	8.48	8.57	7.74
Swiss	19.39	19.41	19.48	17.62
Holland	38.20	38.25	38.00	35.18
Sweden	25.84	25.92	26.03	23.64
Norway	18.61	18.77	18.85	15.58
Denmark	21.21	21.27	21.25	18.25
Spain	15.54	15.52	15.60	14.00
Germany	.34⅝	.36	.38	1.55
Austria	.0130	.0135	.0140	.28
Greece	4.50	4.50	4.52	6.10
Poland	.0265	.0265	.0275	.13
Finland	2.05	2.03	1.91	2.30
Roumania	.72	.71	.74	1.66
Jugo-Slav.	.35½	.34	.41	.72
Czecho-Sl.	1.96	1.95	1.97	1.39
*Canada	$16.00	$15.00	$12.00	$106.00
Argentina	36.15	36.12	35.75	31.77
Brazil	13.75	13.87	13.75	13.54
Hongkong	57.00	57.00	56.00	51.00
Shanghai	78.00	78.00	74.00	67.00
Japan	47.50	47.50	47.50	48.25
India	28.75	28.75	28.75	26.50
Chile	11.25	11.25	11.25	12.30
Hungary	.13	.13	.14	.50
Bulgaria	.70	.70	.70	......
Singapore	51.00	51.00	51.00	......

*Per thousand discount. All other quotations are values in American cents.

U. S. TREASURY STATEMENT

WASHINGTON, D. C., May 2.—[Special.]—The following is a statement of the condition of the United States treasury on April 29:

Income to date this year....	$ 8,135,664,451
Income to date last year.....	11,123,011,866
Decrease	2,987,347,415
Income over outgo this year..	609,916,420
Income over outgo last year..	373,346,223
Increase	236,570,197
Balance general fund today..	372,345,330
Balance previous day.........	378,033,284
Decrease	5,687,954

Quick Action on Bond Issues

If your issue is high class, properly secured on good Chicago real estate and ranges from $50,000 to $250,000, we will underwrite it with the minimum of delay and negotiation.

See us at once

Brunswick, O'Connell & Co.
INVESTMENT SECURITIES
Bank Floor Westminster Building
Dearborn Street at Monroe
Telephone Randolph 7741
CHICAGO

No. 35

IS the term "net earnings" used in the same sense as "net profits"?

—Ask us

INVESTORS' SERVICE DEPARTMENT
P. W. CHAPMAN & CO., INC.
116 SOUTH LA SALLE STREET
NEW YORK CHICAGO

Metropolitan Edison Co.

Participating Preferred Stock
96 and accrued interest
yielding about 7.37%

Stability of Public Utilities suggests the wisdom of sharing with them their present and future prosperity. The Preferred Stock of the Metropolitan Edison Company offers a most favorable opportunity to do so. This stock, Participating as well as Cumulative, is secured by a large equity in a firmly established electric power and light enterprise which serves an important industrial section in Pennsylvania, including Reading, Lebanon and 94 adjacent communities. Circular 201 on request.

Application will be made to list on the New York, Philadelphia and Boston Stock Exchanges.

Corporation Securities Co.
209 South La Salle Street, Chicago
Telephone Harrison 2617

"OLD ROMAN" TO MOVE SOUTH ON MICHIGAN AVE.

BY AL CHASE.

Charles A. Comiskey, owner of the White Sox, who was born on the south side in 1859 and has lived there ever since, is going to continue residing there, but in another section. Yesterday Harry M. Grabiner, secretary of the White Sox, transferred the eleven room residence at 5131 South Michigan avenue to Mr. Comiskey for a nominal consideration and the new owner will move at once from 3816 South Michigan avenue, where he has lived for the last eight years, farther south on the boulevard. Mr. Grabiner bought the house from Joseph B. Greenwald, president of the General Furniture company, through James J. Parker & Co., for $22,500, as reported recently in this column. The lot is 60x160.

CHARLES A. COMISKEY. [TRIBUNE Photo.]

The Newark Shoe Stores company has leased a store in the building at 326-34 South State street from Dario L. Toffenetti, through Mark Levy & Bro., for ten years at a term rental of $90,500, or at the rate of $18 per square foot.

Victor J. Curto has bought from Emil A. Holmes the six apartments at 1058-60 Lawrence avenue for a reported cash price of $75,000. Mr. Holmes purchased it about fifteen years ago for around $25,000. Mr. Curto will remodel the property into stores. He also bought the sixty-six feet adjoining the southeast corner of Lawrence and Winthrop avenues for a reported $35,000 from Harry and David Block. V. J. Curto & Co. were brokers.

The two story store and office building at the northwest corner of Milwaukee and Belmont avenues, 125x125x90, has been sold by James Maltman to Jacob M. Fine for an indicated $60,000.

Building Permits

Twenty-four building permits of a total value of $274,000 were issued yesterday, among them being the following:

Fair Oaks-st., 925, one story brick garage; N. Wold, owner; H. L. Newhouse, arch. 30,000

California-av., S., 1100, two story brick factory; Progress Duster Co., owner; A. L. Himelblau, arch.; M. Perlman, carp. 20,000

Philip-av., 7306, three story brick flats; E. B. Wiles, owner; F. Roy, arch.; Bergquist Bros., mason; E. B. Miles, carp. 21,000

Cornell-av., 7800, three story brick; J. Ritchie, owner; A. G. Lund, arch.; C. J. De Witt, mason and carp. 60,000

GASOLINE AND LINSEED OILS.

CHICAGO, May 2.—GASOLINE—Tank wagon, 21c; service station, 23c; machine, 27.9c. CARBON—Perfection, 11½c; machine oil, summer black, 11.4c; do winter, 11.9c; LINSEED OIL—Raw, 1 to 4 brls, one delivery, $1.03; do boiler, $1.05. DENATURED ALCOHOL—42c. WHITE LEAD—100 lb kegs, $12.25; 25 lbs, $3.25. CORN OIL—Packages 24 pts, $6.25; 12 qts, $5.75; 6 gals, $10.30; 12 half gals, $10.75; No. 5, 2 cans to case, $11.32; carloads, steel drums, $11.45, less than carloads. TURPENTINE—97c.

OIL CITY, Pa.—Credit balance, $3.25. Runs, 124,873; average, 55,205; shipments, 91,500; average, 53,440.

COFFEE MARKETS.

NEW YORK, May 2.—COFFEE—Futures closed at a net advance of 22 to 29 points. Sales, 73,000 bags. May, 10.34c; July, 10.16c; September, 9.74c; October, 9.70c; December, 9.61c; January, 9.60c; March, 9.59c. Spot, quiet but firmer; Rio 7s, 10¾@11c; Santos 4s, 14½@14¾c. Brazilian port receipts, 37,000 bags; Jundiahy, 21,000 bags.

Stocks Up or Down?

The average of twenty Industrial Stocks has now risen 25 points from the low of 1921. The average of twenty rails is now up 20 points.

Should the long swing speculator buy *now* or wait for a reaction?

Babson's REPORTS

Barometer Letter just off the press, gives you the plain unbiased facts on the situation and tells you what's going to happen to Industrials and Rails.

Report on Request

This Barometer Letter and Booklet—"*Getting the Most From Your Money*"—is available for distribution to interested investors, gratis.

Tear out the Memo—*now*—and hand it to your secretary when you dictate the morning's mail.

MEMO For Your Secretary

Write Roger W. Babson, president of Babson's Statistical Organization, Wellesley Hills, 82, Mass., as follows: Please send me Bulletin 24EC and booklet "*Getting the Most from Your Money*"—gratis.

Chicago Office
Babson's Statistical Organization
518 Westminster Building

Remember

That "rainy days" will come.

Invest that savings now at 6%. For first quality Bonds and Mortgages you obtain 6% interest—No higher—It can't be done—safely.

Furthermore, we do not syndicate. All investments which we offer we own ourselves; and it is our custom to repurchase Bonds or Mortgages we have sold. That answers "Marketability."

Call, write or 'phone for Current Offerings. $100 and Upwards.

Our Customers Never Have Losses.

Heitman Bond & Mortgage Co.
8th Floor, Otis Building
10 S. La Salle St., Chicago

CARDIFF THE COMMERCIAL AND INDUSTRIAL CAPITAL OF WALES. Ideal city for factories, land available. City population 230,000. Area 13,500 acres. 44 Banks. Booklets, etc. Dorland, 244 Madison Ave., New York, or Development Agent, Cardiff, South Wales.

EFFECTIVE May 1, 1922, we wish to announce that Mr. V. R. HESS retires as a member of our firm.

LAMBORN & COMPANY
New York,
April 28th, 1922.

OFFICIAL WEATHER FORECAST.

The official forecast for today and tomorrow and yesterday's table of records follow:

Ohio—Showers Wednesday and Thursday; not much change in temperature.

Indiana—Unsettled Wednesday and Thursday, probably showers; continued moderate temperature.

Lower Michigan—Showers probable Wednesday and Thursday; continued moderate temperature.

Upper Michigan—Showers probable Wednesday and Thursday; somewhat cooler Thursday in north portion.

Wisconsin—Showers probable Wednesday and Thursday; somewhat cooler Thursday.

Place of observation. State of weather. May 2, 1922, 7 p. m. Central time.	Direction of wind	Temp. 7 p. m.	Highest today	Lowest last night	Precipitation 24 hours
Eastern states—					
Albany, clear	N.W.	70	80	48	...
Atlanta, rain	S.E.	68	70	58	.01
Boston, clear	W.	68	78	52	...
Buffalo, clear	S.	64	70	48	...
Charleston, cloudy	E.	68	72	62	...
New York, clear	S.W.	68	74	50	...
Parkersburg, fair	S.	70	78	50	...
Philadelphia, clear	S.W.	68	76	48	...
Pittsburgh, cloudy	S.W.	74	78	52	...
Raleigh, cloudy	S.	68	74	56	...
Washington, cloudy	S.W.	70	78	48	...
Gulf states—					
Abilene, fair	S.E.	70	76	58	.08
Amarillo, fair	S.E.	66	70	52	...
El Paso, fair	S.W.	76	80	58	.01
Fort Worth, cloudy	E.	72	76	60	...
Galveston, rain	N.W.	66	82	72	.26
Jacksonville, cloudy	E.	72	78	68	...
Miami, fair	E.	76	80	70	.26
Mobile, cloudy	S.E.	66	72	68	1.71
Montgomery, rain	S.E.	68	72	64	.08
New Orleans, fair	E.	70	80	70	.42
San Antonio, cloudy	N.E.	74	84	64	.08
Shreveport, fair	N.	74	80	60	.68
Tampa, clear	E.	76	84	66	...
Vicksburg, clear	N.W.	74	78	64	.38
East central states—					
Alpena, cloudy	N.E.	56	70	48	...
Cairo, rain	N.	62	66	62	1.14
Chicago, cloudy	S.	72	74	58	...
Cincinnati, cloudy	S.E.	72	76	52	...
Cleveland, cloudy	E.	70	74	52	...
Detroit, clear	S.	68	78	50	...
Escanaba, fair	S.	52	54	44	...
Evansville, rain	S.E.	62	70	60	.42
Fort Wayne, cloudy	S.	70	76	56	...
Grand Haven, fair	S.	66	70	52	...
Grand Rapids, cloudy	S.W.	70	76	52	...
Green Bay, cloudy	S.E.	64	72	54	...
Indianapolis, rain	S.	68	74	58	...
Madison, cloudy	S.	68	72	56	.01
Marquette, cloudy	S.E.	62	70	52	...
Memphis, rain	W.	64	66	62	1.94
Milwaukee, cloudy	S.E.	54	72	52	...
Nashville, rain	S.E.	62	66	58	1.58
Peoria, rain	S.E.	66	72	52	...
Ste. Marie, cloudy	S.W.	64	74	42	...
Springfield, Ill., rain	S.	62	70	54	.22
West central states—					
Bismarck, fair	W.	72	76	46	...
Charles City, cloudy	N.E.	62	72	54	.30
Concordia, fair	S.	68	70	56	...
Davenport, rain	S.	66	76	56	...
Des Moines, cloudy	W.	66	72	56	.27
Devils Lake, clear	S.W.	70	76	46	...
Dodge, clear	N.E.	72	76	56	...
Dubuque, cloudy	S.	68	74	58	...
Duluth, rain	N.E.	44	54	40	.26
Huron, fair	S.E.	64	78	50	...
Kansas City, cloudy	S.W.	66	68	58	...
Keokuk, rain	S.E.	62	72	56	.01
Little Rock, cloudy	N.W.	66	66	56	.42
Moorhead, cloudy	S.W.	70	76	50	.06
North Platte, clear	W.	72	74	52	...
Oklahoma City, fair	S.E.	68	72	58	.01
Omaha, clear	S.	64	74	58	...
Rapids City, fair	N.W.	70	72	44	...
Sioux City, clear	S.	60	64	56	.52
St. Louis, rain	S.	62	70	58	.28
St. Paul, rain	S.W.	60	70	56	.46
Springfield, Mo., fair	S.E.	60	64	54	...
Wichita, clear	S.	66	68	56	1.04
Williston, cloudy	W.	62	70	44	...
Mountain states—					
Boise, rain	N.E.	52	60	48	.02
Cheyenne, clear	W.	62	62	34	...
Denver, clear	N.W.	68	70	42	.02
Havre, fair	W.	54	58	46	.01
Helena, cloudy	S.W.	50	54	42	.02
Lander, fair	W.	58	62	30	...
Miles City, cloudy	N.W.	60	72	40	...
Phoenix, clear	S.W.	88	88	64	...
Pueblo, clear	S.E.	70	72	50	...
SaltLake City, cloudy	S.E.	68	68	42	...
Yellowstone Pk., rain	S.	48	54	32	...
Pacific states—					
Fresno, cloudy	N.W.	84	86	58	...
Los Angeles, cloudy	S.W.	56	62	50	...
Portland, Ore., cloudy	S.W.	56	56	48	.21
San Diego, cloudy	W.	58	62	58	...
San Francisco, fair	W.	72	82	52	...
Seattle, Wash., rain	S.W.	50	52	44	.01
Spokane, cloudy	S.W.	54	56	44	...
Walla Walla, cloudy	S.	54	58	50	...
Canadian—					
Battleford, fair	E.	64	72	38	...
Calgary, cloudy	N.W.	46	56	38	.10
Edmonton, cloudy	N.E.	44	50	36	.04
Medicine Hat, rain	W.	44	52	44	.04
Minnedosa, clear	S.	66	72	42	.46
Montreal, clear	W.	60	70	48	...
Quebec, fair	S.W.	56	62	40	.02
Qu'Appelle, fair	S.W.	58	68	40	.04
Toronto, clear	S.W.	64	74	38	...
White River, fair	S.	54	70	40	...
Winnipeg, clear	S.	70	74	50	.36

INDEX TO CLASSIFIED ADVERTISEMENTS

	Page.
Auction Sales	30
Automobiles	35
Barter and Exchange	30
Bicycles and Motorcycles	35
Billiards and Bowling	29
Board and Lodging	31
Board Wanted	31
Boats, Yachts, Etc.	30
Books and Magazines	29
Building Material	34
Buildings for Sale and Wanted	34
Business Chances	34
Business Service	34
Business Personals	30
Cameras and Kodaks	30
Castoff Clothing	35
Cemeteries	19
Clothing, Furs, Etc.	34
Contracts to Let and Wanted	30
Dancing Schools	35
Death Notices	19
Dogs, Birds, Poultry, Etc.	34
Dressmaking and Millinery	30
Electric Fixtures	34
Financial	34
Florists	19
Garages	35
Help Wanted—Male	28, 29
Help Wanted—Female	29, 30
Horses and Carriages	30
Hotels	31
Household Goods	34
Household Goods Wanted	34
Instruction	34
Jewelry, Watches, Etc.	34
Leaseholds	34
Legal Notices	34
Lost and Found	30
Machinery and Tools	34
Miscellaneous	30
Monuments	19
Musical and Dramatic	35
Musical Instruments	35
Office Devices	30
Patents, Patent Attorneys	34
Personal	30
Plumbing, Heating, Fixtures	30
Printing, Engraving, Binding	30
Printing Machinery and Supplies	28
Real Estate	33, 34
Roommates	31
Safes	33
Sewing Machines	34
Situations Wanted	28
Stocks and Bonds	34
Store and Office Fixtures	33
Stoves	34
To Rent	30, 31, 32
Trade Schools	29, 30
Tents, Awnings, etc.	34
Trunks, Bags, Suitcases	34
Typewriters and Supplies	30
Undertakers	19
Wanted to Rent	32

PRINTING MACHINERY & SUPPLIES

1 UNIVERSAL MILLER SAW TRIMMER, complete with router, jig saw attach., including motor, $450; 1 46x62 Miehle press, complete with motor, $2,500; 1 model A Cleveland folding machine, $250; 1 Hall bundling press, $125; Tracey double steel runner type cabinets, complete with cases; also type, all faces. 1733 Irving Park-blvd. Buckingham 0612.

FOR SALE—12X18 GORDON PRESS WITH Miller feeder. 3113 N. Ashland-av., rear.

TRUNKS, BAGS, SUITCASES.

USED TRUNKS BOUGHT, SOLD AND EXchanged; special sample and repair work on short notice. Call Cent. 8313. Monarch Trunk Leather Works, 24 N. Dearborn, 219 N. Clark-st.

500 FULL SIZED WARD TRUNKS, $40 value, $16.95; 225 gen. N. V. P. Indestructo, $19.75. 467 E. 31st-st. Dour. 5500.

SITUATIONS WANTED—MALE.

Bookkeepers and Clerks.

SITUATION WTD — BOOKKEEPER; THOROUGH qualification; varied exp.; 3d yr. acct. student; age 28; want exp. on heavy volume bkpg. or clerical work. Address O 877, Tribune.

SITUATION WTD — YOUNG MAN OF Greek nationality, age 24, single, good education; 2 years' exp. in foreign exchange dept. in a bank; will consider similar position anywhere. Address N 473, Tribune.

SITUATION WTD—ACCT., OFF. MGR., MAN 35; 10 yrs.' exp. bkkpg., acctg., and off. mgr.; handle cred., coll., corr.; A1 ref.; sal. $40 wk. BROWNING, 4011 Drexel. Tel. Oak. 7446-J.

SITUATION WTD—CAPABLE YOUNG MAN, age 26, 5 yrs.' clerical and bkkpg. exp., 2 yrs.' exp. as manager of restaurant and bakery, purchasing, etc. Address N 374, Tribune.

SITUATION WTD—BKKPR., ACCT., OFF. mgr., pur. agent; young man; marr.; 12 yrs.' mfg., exec. exp.; refs. Address T 482, Tribune.

SITUATION WTD—YOUNG MAN, 21, OFfice on W. Side; steno. or clerical; will work around shop; conscientious, hard worker. Address M 53, Tribune.

SITUATION WTD — EXPERT. OPENS, writes up and keeps small sets of books. Ph. L. V. 5276, or address M 216, Tribune.

SITUATION WTD — YNG. MAN, 23, H. S. educ., cler. and sales exp. Rock. 2011.

SITUATION WTD — EXPERT BKKPR.-ACcountant; A1 ref. Address M 347, Tribune.

SITUATION WTD—BOOKS KEPT PART time; $1 per hr. Address P F 90, Tribune.

SITUATION WTD—BOOKKEEPER, A1; REF. Steady worker. Address N 78, Tribune.

SITUATION WTD — MAN, 21; SALES AND office exp. Address N 61, Tribune.

SITUATION WTD — CLERICAL, TYP. EXP., sales office. W. E. H., 2258 N. Tripp-av.

SITUATION WTD—CORRESPOND'NT, SECY., 30 yrs.' exp. Mr. Ewing, 711 Rush-st.

Accountants and Auditors.

ACCOUNTANT-AUDITOR. EXECUTIVE.

Expert senior; 20 years' general and public experience accounting, auditing, systematizing, cost engineer, income tax, etc.; splendid executive ability; national acquaintance; best references; open for permanent engagement with reliable concern; salary $5,000. Address M 169, Tribune.

CUT THE COST.

Accounting, Auditing, Cost Systems, Income Taxes, Labor Savings Systems installed and supervised; reas. JOHN M. HAGARTY, 372 Transportation Bldg. Ph. Wabash 4577.

SATISFACTION

guaranteed. Expert acctg. Service and systems. Very reas. rates. Phone Belmont 3004.

SITUATION WTD—MALE ACCOUNTANT, two years internal rev. dept., income tax; two years college; age 26. Address N 124, Tribune.

SITUATION WTD—BOOKS KEPT, FINANcial statements, by acct., spare time. Irving 10187, or address O 395, Tribune.

SITUATION WTD—BOOKS KEPT; FINAN. statements; by acct.; spare time. Bel. 4859.

SITUATION WTD — AUDITS, SYSTEMS, books bal., etc. Hyde Park 7841.

Executives and Managers.

ADVERTISING.

Young man who doesn't know it all.

Wants position with financially responsible, reliable firm, to learn more and with future.

I've sold advertising space, handled the office details. Was a partner in publishing magazine. Address O 365 Tribune.

MAIL ORDER ADVERTISING MAN.

I will show you follow up letters and schemes that positively get returns. Experienced with mail order writing, layouts, broadsides, art work, printing. Now employed large Chicago correspondence school. Previously with advertising agency. Can change quick. Address M 496, Tribune.

SITUATION WTD—YOUNG MAN, 32, SINgle, college education, has outgrown his present connection with a large advertising agency, seeks another offering plenty of opportunity for development. Well grounded in advertising, especially financial, sales and sales promotion work. Excellent correspondent; ability and experience above the average; sal. to start, $4,000. Address M 554, Tribune.

EXECUTIVE.

Successful office manager and organizer; ability for varied duties, shop or office control, correspondence, accounting, costs, collections; good education; age 38; desires position where initiative and experience are needed; best refs. Address N 489, Tribune.

SITUATION WTD—PRACTICAL MECHANIC, 25 years' experience; for past 15 years holding Supt.-Mgr. Production and Gen. Mgrs.' position; most experienced in plumbing, hardware, and auto accessory lines; just returning to Chicago after five years' absence. Address M 492, Tribune.

FOREIGN TRADE EXPERT.

Export Mgr. just fr. N. Y., thoroughly familiar foreign trade, 10 yrs.' executive experience; fluent French, Spanish, German; A1 references, seeks connection; reasonable salary. Address N 417, Tribune.

SALES MANAGER.

Had experience in all branches of merchandising and advertising in foods, candy, and soft drinks; with large concerns; personal acquaintance with jobbing trades in 20 states. Address N 464, Tribune.

SITUATION WTD — AS MANAGER OR SUperintendent in large retail meat market; one who knows the business, over 30 years' experience in the trade; assume executive responsibilities in chain store proposition. For personal interview address N 60, Trbune.

SALES MANAGER.

Electrical home device sales manager desires change to retail end. If you will pay for results, address O 363, Tribune.

RIGHT HAND MAN.

Experienced in collections, correspondence, purchasing, bookkeeping, costs; a find for some one. Address N 64, Tribune.

SITUATION WTD — COMPOSING ROOM foreman, with creative ideas in typography and up to date methods of production; take charge entire shop. Address O 374, Tribune.

SITUATION WTD — EXECUTIVE, ADV., sales and sales promotion exp., producer; reasonable starting salary with future; age 29, married. Address N 439, Tribune.

SITUATION WTD—SALES MGR. WITH 14 years' experience wishes to connect with a reliable concern; prefer grocery or drug specialty. Address N 354, Tribune.

SITUATION WTD—YOUNG MAN, AGE 27, univ. grad., 2 yrs.' exper. office and sales executive. Address N 482, Tribune.

Salesmen, Solicitors, Etc.

SITUATION WTD—MANUFACTURER LINE for hardware jobbing trade can secure representation through gentleman who has been selling such trade for twelve years in Chicago and middle west. Has close personal acquaintance with buyers and the home address of salesmen for twenty-five of the largest jobbers. Personal sales in present lines over million and half a year. Has executive ability. General Manager of large company. Can furnish the best of ref. Address H 520, Tribune.

SALESMAN.

Well educated; married, 10 yrs.' exp. city and road, open for legitimate proposition. Address N 466, Tribune.

EXECUTIVE SALESMAN

With technical and commercial education and broad experience as engineer, traveling salesman, and district sales manager desires position with real future. Age 38; single; will travel; go anywhere. Address N 56, Tribune.

SITUATION WTD—I AM SEEKING A SELLing connection with a manufacturer, jobber, or wholesaler of auto accessories, supplies, tools, garage equipment, hardware, or novelties, in the City of Chicago and surrounding territory, which I can make with a car. Have you anything to offer? Address N 71, Tribune.

SITUATION WTD — ENERGETIC YOUNG married business man with car, 14 yrs.' salesmanship exp., capable doing outside work for any particular trade or business. Address N 485, Tribune.

SITUATION WTD—SALESMAN, BY MAN having over 15 years' selling experience; power, transmission work; can furnish best of reference. Address N 151, Tribune.

SITUATION WTD—EXPER. SALESMAN would like good merchandise side line, city and suburbs; have Ford car. Address N 403, Tribune.

SITUATION WTD—RADIO SALESMAN wishes to get in connection with reliable firm. Address M 361, Tribune.

Professions and Trades.

SITUATION WTD — WITH OPPORTUNITY to learn radio mfg. layout and installation; single man, machinist, 22 yrs.' exp., knowl. elec., capable, inventive, intelligent, honest, neat, refs. Address X H 249, Tribune.

SITUATION WTD — MECH. DRAFTSMAN, married, exp. on genl. machy. and R. R. equip.; would leave town if perm. Address C 418, Tribune.

SITUATION WTD — DODGE MECHANIC wants to do repair work at your own garage; prices reas. Call Nevada 7532. 2930 Congress.

SITUATION WTD—YOUNG MAN, 19, AS apprentice in any good trade. Address M 80, Tribune.

SITUATION WTD—MECHANICAL AND structural draftsman; 4½ yrs.' experience; tech. edu. Address O 339, Tribune.

SITUATION WTD—PRINTER, 3 YRS.' EXP. all around; small shop preferred. Address M 159, Tribune.

SITUATION WTD—FIRE PREVENTION INspector; bldg. maintenance; 12 yrs.' thoro. exp.; age 32; refs. Address N 365, Tribune.

SITUATION WTD—ENGINEER OR ELECtrician; A1 mechanic; 16 years' exp. bldgs., fact., power plants. Address N 333, Tribune.

SITUATION WTD — DRAFTSMAN, EXP. ON machinery 8 years. Address M 263, Tribune.

Farm and Garden Help.

GARDENER, LANDSCAPE.

35 yrs.' exp. leading landscape architects London, N. B., Boston; road construction, grading, planting, any extent, all branches horticulture. Address M 165, Tribune.

SITUATION WTD—GARDENER, EXPERIenced greenhouse, trees, vegetables, etc., desires position, private place or institution. Address M 164, Tribune.

House Servants.

SITUATION WTD—JAPANESE, A1 COOK, butler; exceptional best exp.; capable, compt., trustworthy; city or county; highest refs. Address K 589, Tribune.

SITUATION WTD—JAPANESE COOK-BUTler of high grade experience, fully capable, neat appearing; 6 yrs. last two places; highest refs. Address M 204, Tribune.

SITUATION WTD — COUPLE, WHITE, MAN houseman, butler or garden work, wife maid; exp.; ref. Address O 371, Tribune.

SITUATION WTD—FILIPINO, GOOD COOK, exp. butler, valet; couple if desired. Steady. Best refs. Address N 496, Tribune.

SITUATION WTD — MAN, 40 YEARS OLD, as groom or coachman or caretaker; best of reference. Address O 380, Tribune.

SITUATION WTD—JAPANESE, 1ST CLASS butler, valet; priv. fam.; best ref.; city, sub. Address M 172, Tribune.

SITUATION WTD—BY HONEST, COMPET. houseman, gardener, with honest people, the year round. Address O 301, Tribune.

SITUATION WTD—BY EXPERT HOUSEman, single, handy with tools; good cleaner and worker. Address O 302, Tribune.

SITUATION WTD—JAP STUDENT WANTS family work between school hours. Write YOSI, care Y. M. C. A., 747 E. 38th-st.

SITUATION WTD—ORIENTAL BOY, GEN. hswk., 3d cook or waiter; private or hotel. Peter Serr, 2400 Indiana-av., city.

SITUATION WTD—EXP. HOUSEMAN, CARE and lawn; priv. place. Address N 119, Tribune.

SITUATION WTD—JAPANESE; A1 FAMILY cook; fancy; economical; best exp.; absolutely clean; refs. Address N 132, Tribune.

SITUATION WTD — BUTLER; LONDON training; exc. ref. Address N 477, Tribune.

SITUATION WTD—A1 JAP COOK, GEN. housewk., city or sub. Drexel 3903.

SITUATION WTD—COOK; EXP.; JAP.; housework; ref. Address M 457, Tribune.

SITUATION WTD—MAN AS CHAUFFEUR, wife as cook; ref. Doug. 4712.

SITUATION WTD — A1 JAP COOK, WIFE maid; best ref. Address H 537, Tribune.

Coachmen, Teamsters, Chauffeurs.

SITUATION WTD — A REFINED COLORED man, exp. chauffeur, houseman; best city refs.; can keep gentleman's clothes pressed. Address N 361, Tribune.

SITUATION WTD — 1ST CLASS CHAUF. and chores about priv. home; A1 driver and mech.; single; ref. Address N 471, Tribune.

SITUATION WTD—CHAUFFEUR; 10 YRS.' exp.; have toured Cal.; careful driver, good mech.; best of refs. Sup. 7283.

SITUATION WTD—CHAUFFEUR, SINGLE, age 35, 10 years' exp., on high grade cars; good gardener. A. Zip, 1942 Home-av.

SITUATION WTD—EXP., REL., SINGLE, willing chauffeur, houseman; city refs. Address M 582, Tribune.

SITUATION WTD—MARRIED COUPLE, man as chauffeur, wife for any housework; priv.; city or country fam. Tel. H. P. 3008.

SITUATION WTD—COLORED CHAUFFEUR, 5 yrs.' exp., personal ref., employed. 205 E. 37th-st., 3d apt., McClure.

SITUATION WTD—EXP. CHAUFFEUR, COL. Ref., any car, repairs. Doug. 3205.

SITUATION WTD—EXP. COLORED CHAUFfeur on all cars. Call Superior 2198.

SITUATION WTD—MARR. CPLE., EXP. chauffeur-maid. Ref. Kenwood 8914-J.

Janitors and Porters.

SITUATION WTD — JANITOR, NO CHILdren, desires 18 flat building or more. Address M 174, Tribune.

SITUATION WTD — JANITOR, AGE 45, marr., no children. Canal 6920.

Miscellaneous.

SITUATION WTD — TRAVELING COMPANion, college student desires to be traveling comp. for summer. Address J D 10, Tribune.

SITUATION WTD—EXP. KITCHEN MAN, houseman; A1 ref. Address N 66, Tribune.

SITUATION WTD—YOUNG MAN, 25, MARried, anything. Address S B 186, Tribune.

Day and Contract Work.

SITUATION WTD — YOUNG MAN WITH light delivery truck to deliver by day or contract. Call Haymarket 6956.

SITUATION WTD — HOUSE PAINTING, paper hanging, paper cleaning, calcimine cleaning. Cecil, 5538 S. State. Engle. 8115.

SITUATION WTD — HSE. PAINTG., INT. dec.; reas.; union; best wk. guar. HURTO. Armtg. 4693.

WOODWORKING FACTORY WANTS PLAIN work in volume. Can do refinishing. Reasonable prices. Address X-X 510, Tribune.

SITUATIONS WANTED—FEMALE.

Bookkeepers and Clerks.

SITUATION WTD—AS CASHIER OR ASST. bkkpr. (accts. rec., ledgers), by young woman, 28 yrs. old; competent, accurate, trustworth; best of ref. Address H 521, Tribune.

SITUATION WTD—OFFICE ASSISTANT; 4 years' exp. factory pay rolls and bkkpg.; knowledge of stenog. Call Lawndale 6552.

SITUATION WTD—13 YRS.' EXP., D. E. bkpr., thoroughly competent, $35. Address N 589, Tribune.

SITUATION WTD—PART TIME BASIS, books opened, closed, kept, audited; statements, reports. Address O 147, Tribune.

SITUATION WTD—SWITCHBOARD OPERator, four years' exp. 23 yrs. old. Prefer work in loop. Address N 154, Tribune.

SITUATION WTD — BKKPR., A1; 10 YRS.' exp.; charge compl. set; ref. Address F 266, Tribune.

SITUATION WTD—BOOKKEEPER WANTS small set of books to take care of in spare time. Address K 554, Tribune.

SITUATION WTD — PERMANENT, BY good cashier; ref. Address H 523, Tribune.

SITUATION WTD—SWITCHBOARD-TYPIST, 4½ yrs.' exp. Phone Arm. 9036.

SITUATION WTD—PART TIME BOOKKEEPing; reas. Address L Y 341, Tribune.

SITUATION WTD—EXP. D. E. BKPR., COMP. Full charge. Address J 69, Tribune.

SITUATION WTD—LT. COL. GIRL, OFFICE; good penman; or any lt. wk. Seeley 4418.

SITUATION WTD—CASHIER AND ASSIST. bookkpr.; 5 years' exp. Edge. 1305.

Executives and Managers.

SITUATION WTD—YOUNG WOMAN, EXECutive ability, h. s. grad., 12 yrs.' mail order and gen. off. exp., also taking chg. office and emp.; best ref. Drexel 6402.

Domestics and Cooks.

SITUATION WTD—WILL DO HOUSEWORK from 8 a. m. to 12 a. m. for board and room. Address H 545, Tribune.

SITUATION WTD—GERMAN GIRL, 20, wishes position in German family. South Side preferred. 1763 W. 89th-st. Bev. 2516.

SITUATIONS WTD — 2 FRIENDS, COOK and second maid; city or country. Phone Lafayette 0859.

SITUATION WTD — 1ST CLASS GERMAN cook, middle age; good worker; priv. fam. Wellington 7767.

SITUATION WTD — CHAMBER WORK OR nurse; rel. col. woman, mid. age. Doug. 7409.

SITUATION WTD — COOK, COMP., WHITE, with 2d maid; refs. Calumet 3238.

SITUATION WTD — NEAT COL. GIRL, half or whole days. Drexel 7495.

SITUATION WTD — COMP., COL., GEN. work; good cook; adults. Kenwood 6304.

SITUATION WTD — GEN. HOUSEWK., COL.; ref.; plain cook. Kenwood 9164.

SITUATION WTD—GEN. HOUSEWORK, BY exp. German girl. Phone Juniper 3581.

SITUATION WTD—BY GER. COOK., GOOD refs., priv. fam. Address O 406, Tribune.

SITUATION WTD—WOMAN CARE HOME for fam. away; A1 ref. X Y 198, Tribune.

SITUATION WTD—COMP. COOK, WHITE, Gentile fam.; ref. Doug. 2390.

SITUATION WTD—HSWK., HOUR, HALF days or week. Drexel 8650.

SITUATION WTD — NEAT COL. GIRL, whole, half days' wk. Oakland 3052 J.

SITUATION WTD — MAID, SECOND WORK. 2152 N. Kilpatrick-av. Spaulding 0860.

SITUATION WTD—COOK AND SECD. MAID; city or country; refs. Oakland 1694-J.

SITUATION WTD — GEN. HSWK., ½ DAY or whole day; no Sun. wk. Kenwood 6198.

SITUATION WTD—EXP. GIRL, GEN. HSEwk., half days. Boulevard 3406.

SITUATION WTD — GIRL WANTS HOUSEwork. 132 So. Western-av.

SITUATION WTD — MAID, GOOD COOK; best ref.; gentiles; no laundry. Drex. 3042.

SITUATION WTD—LIGHT HSEWK., MORNings, S. Side. Oakland 4733.

SITUATION WTD—WORK BY WEEK OR half days; no Sund. Douglas 2885.

SITUATION WTD—COL. GIRL, HOUSEWK.; half days weekly; no Sund. Doug. 6511.

Hotels and Restaurants.

SITUATION WTD—MANAGER, LGE. APT. bldg., assume full charge rent apts.; rec. cash, bond, and ref. Address H 525, Tribune.

SITUATION WTD—EXPD. PASTRY COOK; short hours. Ph. Dorchester 4385.

Housekeepers and Caretakers.

SITUATION WTD—AS MANAGING HOUSEkeeper, by competent, educated woman capable of taking full charge; will leave city; best refs. Address F 265, Tribune.

SITUATION WTD—BY LADY AS HOUSEkeeper in small family or motherless home; no small children. 1918 N. Harding-av. Phone Albany 0169.

SITUATION WTD—DANISH HSKP., FINE cook for people empl., ref. Midway 4483.

SITUATION WTD — HOUSEKEEPER IN motherless fam. Address O 404, Tribune.

SITUATION WTD—COLORED WOMAN AS housekpr., N. Shore pref. Normal 2768.

Dressmakers and Seamstresses.

SITUATION WTD—FIRST CLASS FRENCH dressmaker; Field's formerly; latest styles; artistic fitter, designer evening, house, tailored gowns; remod.; home or out. Oakland 5042.

SITUATION WTD—DRESSMKR., DESIGNER, newest models in gowns, coats remodeling, good lines a specialty; work guaranteed. Ph. Midway 8930, evenings.

SITUATION WTD — SPECIAL GOWNS AND hats designed and made. Address J X 580, Tribune.

SITUATION WTD—DRESSMKR.; GOOD style, perfect fitter; remodeling; rapid. Oak. 4502.

SITUATION WTD—DRESSES TO MAKE AT home, high class work, reasonable. Address O 129, Tribune.

SITUATION WTD—FROCKS OF CHARM AND simplicity. LETA JUNE, Sunnyside 6834.

SITUATION WTD—SEAMSTRESS, AT HOME or by day. Kenwood 6853.

SITUATION WTD—SEWING BY DAY OR take home, ref. Kenwood 9018.

SITUATION WTD—DRESSMKR., STYLISH, late of N. Y. Edge. 7235.

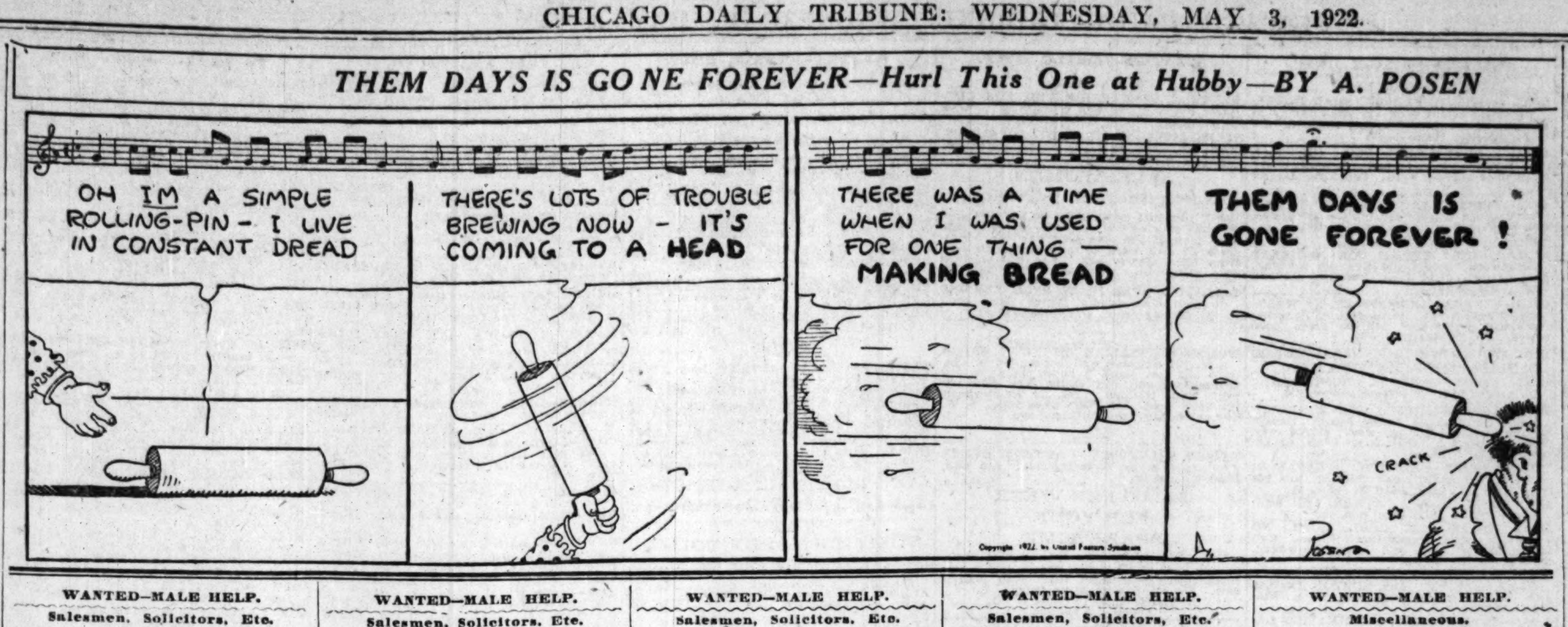

WANTED—MALE HELP.

Professions and Trades.

SHEET METAL WORKERS,

for open and closed auto body work.
Solderers.
Bumpers.
Finishers.
Panelers.
Welders.
Door Hangers.
See Mr. Longbrake, Wednesday and Thursday, at Studebaker branch, 2d floor, 21st and Michigan-blvd.

STRIPERS AND FINISHERS on lamps. Steady work and good salary. Apply Art Lamp Mfg. Co., 218 W. Madison-st., 2nd floor.

TOOL DESIGNER—CAPABLE OF DESIGNing jigs and fixtures for the production of typewriter parts; state age, experience, and salary expected. Address L M 426, Tribune.

TRUCK DRIVER—EXPERIENCED, LIGHT delivery; bring references. 841 Blue Island.

TYPEWRITER REPAIRER—EXPD. ROYAL TYPEWRITER CO., 32 S. Wabash-av.

UPHOLSTERERS—EXP. JOHN M. SMYTH CO., 703 W. Madison-st.

VARNISH MAKER.

Best opening in Chicago for competent man, thoroughly experienced, to connect with small growing concern. We want a man able to handle help and work into an executive position; splendid future assured the right party. Address L X 284, Tribune.

WELDER—FIRST CLASS ACETYLENE welder. Apply Hamler Boiler & Tank Co., 4015 W. 66th-st.

WIRE FRAME MAKERS—ON LAMP shades; must be experienced. Apply International Lamp Corp., 6th floor, 738 W. Monroe-st.

WOOD FINISHER AND WOOD FINISH REPAIRMAN

Who have had experience on high grade finishes.

WESTERN ELECTRIC CO., INC.,
48th-av. and 24th-st.

YOUNG MEN.

We have openings for single men between the ages of 19 and 25 years to learn installation of telephone switchboards; no experience necessary; good pay while learning.

Western Electric Co., Inc.,
833-41 W. Jackson, 4th flr.

YOUNG MAN TO DRIVE Ford delivery car; must have retail parcel delivery experience, and know streets in city. Apply A. STARR BEST, 56 E. Randolph.

Pharmacists.

PHARMACIST—EXPERIENCED APPRENtice; good hours. GORDEN PHARMACY, 6819 Stanley-av., Berwyn. Phone Berwyn 630.

PHARMACIST — EXP.; REF. REQ.; YG. man; good hrs., good pay; must be energetic. Address N 68, Tribune.

Farm and Garden Help.

FARMER—MARRIED MAN, FOR FARM near Chicago; must be good farmer and not afraid of work; steady position for a good man. Address L L 178, Tribune.

MAN — YOUNG, FOR GENERAL FARM work; must be experienced. Give recommendation and state wages expected. MARTIN P. HAWKINSON, Cedar Lake, Indiana.

MAN—SINGLE, FOR DAIRY FARM; GOOD milker; state wages wanted. Address H 256, Tribune.

Salesmen, Solicitors, Etc.

ACCIDENT-HEALTH SALESMEN — WHOLE, part time, Chicago, towns in Ill., Ind., Mich. General Accident Co., 64 E. Jackson-blvd.

AMBITIOUS Young Salesman.

IF YOU HAVE A MOTHER OR SISTER TO SUPPORT, IF YOU WANT TO GET MARRIED, OR IF FOR ANY OTHER REASON YOU WANT TO INCREASE YOUR INCOME BY DOING A MAN'S WORK FOR A MAN'S PAY, SEE MR. FIELD BEFORE 11 A. M. 62 E. MONROE-ST.

AN OPPORTUNITY

for men from 25 to 35 years, possessing sales ability, to connect themselves with the livest selling organization in town; $100 a week at the minimum. Ask our new men. See Gen'l Mgr., 29 S. La Salle-st., Suite 1004.

AUTO SALES MANAGER.

A real opportunity for a man big enough to organize and direct sales organization for 2 of the best 4 cyl. automobiles; prefer men living on North Side; give references, experience and present connection; all communications held in confidence. Address L L 189, Tribune.

CANVASSER—HOUSE TO HOUSE, FOR country work; salary and commission. Address N 465, Tribune.

CITY SALESMEN.

Big commission and bonus to one call high pressure man; sells to any business; pays for itself with free goods we furnish; sales mgr. in field to show you how; plenty of leads. MR. BROWNE, 7 W. Madison, Suite 1505.

CREW MANAGERS and Experienced Salesmen. NEW OFFER. MAGAZINE AND PREMIUM.

I am offering a wonderful opportunity to experienced men with clean records. Permanent territorial assignments. H. W. WIDNER, Wabash 7135, or call Room 616 Steinway Hall Building.

DRUG SALESMAN.

One of the largest specialty houses in the world is in need of a thoroughly experienced drug salesman, experienced in selling corn remedies preferred; position offers many attractions, including good salary, all expenses, with additional commission bonus; state age, experience, references, and phone. Address L X 473, Tribune.

GLOVE SALESMAN—FOR FINE IMPORTED kid and fabric glove line, to cover middle west; one thoroughly experienced with trade desired. Give full particulars and references in first letter. Write NATIONAL GLOVE AND SKIN IMPT. CO., 126 E. 25th-st., New York, N. Y.

HIGH PRESSURE MEN FOR 3 MONTHS' WORK.

Am engaged in 2 substantial real estate liquidations and need for a few months some capable, high pressure salesmen; men who can earn from $500 to $1,500 a week, getting this property under contract for trustee. Fine job for any one who is up and at himself and can deliver the goods. Come and talk to KENNEDY, Room 1821 Conway Bldg., mornings only, between 9:30 and 10:30 a. m.

LEARN SELLING.

We guarantee you income if you will apply yourself; must be over 28 and married. 190 N. State-st., Rm. 1116.

MAN—30 TO 40 YRS. OLD, GOOD PERsonality, some knowledge of mechanics and automotive equipment, to represent manufacturer selling to jobbers; Chicago and vicinity; must furnish references as to character and ability and be a producer; salary and commission; attractive opportunity to right man. Address L N 344, Tribune.

MAN TO HELP DEVELOP new business; must be neat appearing and willing to work. See MR. LEIS at General Electric Co., Room 1042 Monadnock Bldg., in a. m.

MEN,

Old timers that know how and beginners who would like to know how to sell are invited by a firm leading in business and training salesmen every Wednesday by a $15,000 a year instructor. Our regular men earn from $75 and up per week. Here is your chance. Refs. required. Call Room 348, 29 S. La Salle. Ask for MR. MARESH or MR. FINITZO.

MEN—TWO, EXPERIENCED IN RENTING stores, shops and offices; elegant opportunity, and can make a great deal of money providing you have experience and ability. Apply

H. EMERMAN,
Emerman Bldg.,
4750 Sheridan-rd.
Room 430. Sunnyside 2757.

MEN OR WOMEN—RELIABLE, TO SELL a nifty line of aprons from house to house in your city. We have about twelve styles. You may purchase from us, from one to a dozen at a time, at manufacturers' prices. For a starter order one or more at 75c each, with all information to start to work. Your money back if not pleased, on return of goods. Box 603, Decatur, Ill.

MEN—CATHOLIC, EXPERIENCED IN SELLing magazines; also CREW MGR. for road work. D. P. O'BRIEN, 180 N. Wabash, 8th fl. Lemoyne Bldg.

MEN—HAVE OPENINGS FOR SOME LIVE young men, on special house to house work, satisfied with $32 to start; selling experience not necessary. Rm. 600, 443 S. Dearborn.

MEN—CATHOLIC, HOUSE TO HOUSE, EXperience not necessary. Apply Room 837, 19 N. La Salle-st.

MEN—(3), TO LEAVE CITY AND JOIN traveling magazine crew. Transportation paid. Apply Room 1015, 30 N. Dearborn.

OUT FOR MONEY?

Experienced salesmen can secure position paying $100 and more weekly; all city work; married men preferred. Mgr., 190 N. State-st., Room 1116.

WANTED—MALE HELP.

Salesmen, Solicitors, Etc.

RADIO.

Wanted—High grade salesman with car to sell complete line of radio parts; immed. del. and right prices. BROMBERG, 150 E. Grand-av. Sup. 4021.

REAL ESTATE SALES MANAGER.

We want a Sales Manager who is capable of organizing and building a sales force for North Side subdivision; must be over 25 years of age and under 40; experience in real estate work not necessary; organizing experience all that is required, but not a desk job; resident of Chicago at least 3 years, with best of references. We will back this kind of man for a limited time and give him a chance to prove his ability. All replies strictly confidential. Address X X 409, Tribune.

REAL ESTATE SALESMAN — EXPERIenced; old established office; liberal advertising; live leads; big future; position good for $10,000 year. Address L T 384, Tribune.

SALESMEN.

Snappy, ambitious young men of good appearance and clean record; opportunity to become associated with the sales force of a big Chicago firm representing the largest manufacturers of electrical equipment and appliances in the country. Selling experience not essential, as we thoroughly train you to our own distinctive methods and in training you actual work in the field is included, so that you are on an earning basis from the start. Salary and bonus and rapid advancement to men who qualify. Apply at precisely 9 a. m. Thursday. Men applying at any other time will not be interviewed. Illinois Electric Co., 312-314 W. Madison-st.

SALESMAN—WE ARE MANUFACTURING a much needed appliance for any car or truck. It prolongs the life of the car and pays for itself in very short time. The merit of the article and our sales plan make bulk sales very easy, thus providing the opportunity for a salesman with experience negotiating district representatives and county agents to make from $500 to $1,500 per week. To qualify for this position, with suitable arrangement provided for traveling expenses, applicant must be able to make good in Chicago calling on car owners. Leads supplied. If interested, call at our Sales Office, 2027 S. Michigan-av.

SALESMEN.

The Commonwealth Edison Company wants men to sell ELECTRICAL APPLIANCES. Men are given training, drawing account,, and liberal commission.

SALESMEN—$300 TO $800 A MONTH FOR for men who can qualify to demonstrate and sell Stroh's molded aluminum kitchen equipment, made in Detroit; unusual selling plan; hard work but no canvassing; live prospects furnished; rapid advancement. Stroh Aluminum Co., Room 301-306, 117 N. Dearborn-st.

SALESMAN—SPECIALTY, CALLING ON high class trade exclusively; selling to exclusive clubs, hotels, and confectionery shops the latest creation in chocolate covered confections; unlimited territory. State experience and give references. Good proposition for man of proved ability. Address L Y 337, Tribune.

SALESMEN—WE ARE DOING THE PUBlicity work for a large corporation and require the services of a few high class salesmen; men without previous experience are earning $100 weekly; out of town work for those who prefer commission basis; no one under the age of 30 need apply. Call 10:30 sharp. PRESS SYNDICATE, Room 910, 53 W. Jackson-blvd.

SALESMEN—2, GENTILE, NEAT APPEARing, single, to travel with manager in advertising crew; experience unnecessary; salary or commission; advance expense account; leave city at once for unlimited time. Ask for Mr. Hammer, 509 S. Wabash-av., 4th floor, south.

SALESMEN—A NATIONAL AND FAVORAbly known organization in the automotive industry invites correspondence from high class men to cover Illinois; salary and liberal commissions paid; must be owner of car; answer quickly; give full particulars in first letter. Address M 161, Tribune.

SALESMEN.

Our Mr. Mann will interview Salesmen for positions in our branch stores until present vacancies are filled. Apply 9:30 to 4:30, Room 905 Commonwealth Edison Bldg., 72 W. Adams-st.

SALES MANAGER—TO TAKE CHARGE OF subdivision on Northwest Side, must be able to close sales and have his own sales force; liberal arrangement will be made to right man.

McCORMACK, BLACK & CO.,
357 Conway Bldg.

SALESMEN—NEAT APPEARING YOUNG, to complete our sales force, selling article of merit; drifters need not apply; salary and commission to those who qualify. See MR. FEENEY, Rm. 1014, 127 N. Dearborn-st., between 9 and 12 a. m.

SALESMAN — COMPETENT, WITH PAST successful selling record in adding machines or similar work; drawing account to right man; high grade men only need apply. Wales Adding Machine Co., 10 S. Wabash.

SALESMEN — LIVE, AGGRESSIVE, WITH hotel, drug or restaurant experience preferred, for a new proposition in city; liberal compensation for those who qualify. Apply 445 N. La Salle-st., 2d fl., between 9 and 10.

SALESMEN—LIVE, AGGRESSIVE, YOUNG, for new proposition in city; liberal commission yields $75 weekly or more to men who qualify. Apply 9 to 11 a. m., Room 507, 115 S. Dearborn.

SALESMEN—RADIO.

Get into a live business. Immediate opportunity for profit. Room 701, 79 W. Monroe, 9-12.

SALESMEN — BOHEMIAN AND POLISH, for high grade proposition; those who are willing to work hard for advancement; must be well dressed, aggressive, good talkers. 1624 S. Kecler-av.

SALESMAN — TO REPRESENT OLD LINE manufacturers of storage batteries; must have selling experience and knowledge of batteries; give experience and references in answer. Address L P 532, Tribune.

SALESMEN—TO TRAVEL; MUST BE EXP. in selling newspaper adv. service or high class specialties proposition; dignified and permanent, with chance to make good money from the start. Call Room 3, 1775 Wilson.

SALESMEN—TO APPOINT COUNTY AGTS. for a hardware specialty to be sold direct to users. To men who can qualify we can assure from $100 to $200 a week. UTILITOOL CO., 163 W. Washington-st.

SALESMEN — SALARY AND COMMISSION, vacuum cleaner through dealers out of town; also crew managers for Chicago. Clements Mfg. Co., 609 Fulton-st.

SALESMEN, AGENTS — MOVIE FAN, phone stand, can spout, clutch pencil, tool kit, cigar lighters, and many other fast sellers. BENEKE, R. 1116, 36 S. State-st.

SALESMEN—SWEDISH SPEAKING, LIVing on North or Northwest Side, can earn $100 a week and up. Ask for MR. GISSLOW, 5418 N. Clark.

SALESMEN—GOOD, RELIABLE, TO REP. large mfg. con.; steady employment; com. and bonus; will train; exp. unnecessary. Call R. 315, 186 N. La Salle-st.

SALESMEN—CHICAGO OR OTHER TERRITORIES. Sell almost all dealers. Splendid side line. Easy to carry. Liberal commissions. Write C-THRU CO., HOLLAND, Mich.

SALESMAN — THE NEW YORK LIFE INsurance Co., 343 S. Dearborn-st., Rm. 510, has an opening good for $10,000 yr. income. See Mr. MacKay or Mr. McArthur.

SALESMAN—TO SELL AUTO ACCESSORY TO CAR OWNERS; MAN WITH EXPERIENCE AND CAR PREFERRED. 1206 1ST NATIONAL BANK BLDG.

SOLICITORS—FOR CLEANING AND DYEing and tailoring in loop; good salary. Inquire 182 N. Clark-st.

SALESMEN — SEE IT! SELL IT! BIGgest 25c seller ever offered.
MILLS & MILLS, 53 W. Jackson-blvd.

SALESMAN—TO SELL INSECTICIDE; EXP. not necessary. MR. ZALZER, 1124 Masonic Temple. Call between 8 and 12.

SALESMAN—EXPERIENCED, TYPEWRITer and office supply; liberal drawing account to producer. Address L T 475, Tribune.

SALESMEN—YOUNG, NEAT APPEARING, who are willing to work, can make $50 a week with us. 60 W. Washington, R. 314.

SALESMEN—GOOD PROPOSITION, WITH or without Ford cars. 2297 Clybourn-av. Ask for MR. CUMMINGS.

SALESMEN—EX., TO SELL HIGH GRADE pickles and preserves to retail trade; salary and com. 1600 S. Clark-st. Mr. McArdle.

SALESMAN—AUTOMOBILE; MUST BE EXperienced and own his car; selling Studebaker automobiles. Address L S 384, Tribune.

SALESMAN — EXPERIENCED TIRE AND accessory; hustler; good opportunity.
WARSHAWSKY & CO., 1915 S. State-st.

SALESMAN — WHOLESALE JEWELRY EXperience. Address Y A 50, Tribune.

SALESMEN — TO SELL RADIO SETS. DOLlahon Sales Co., 60 W. Washington-st.

WANTED—MALE HELP.

Salesmen, Solicitors, Etc.

SALESMAN WANTED.

A rapidly growing manufacturing company whose product is sold to jewelers, druggists, stationers, and department stores desires to employ an energetic, trustworthy, and thoroughly competent salesman; one who can prove his ability to meet strong competition and sell this leading class of merchants in Chicago and vicinity. Give full information experience, references, and salary expected. Address J H 34, Tribune.

SALESMEN, SPECIALTY, 3 for Illinois, Indiana, and Michigan, other open territory, by old established mfg. co.; direct leads to work on; $100 and over per order for you; straight commission basis; hard times does not affect our line. If you want facts, see MR. PARR today, 10 to 2, 620 W. 22d-st.

SALES EXECUTIVE.

Salesman or sales executive of several years' experience, for important educational work with salesman; prefer college graduate who has a successful record and who likes to train salesmen; give experience, age, education, and references. Address L G 80, Tribune.

SALESMEN—A WELL ESTABLISHED SUBstantial corporation in an unusually stable line, having paid dividends regularly for years, including the entire period of financial depression, as well as adding regularly to surplus, is increasing its capital stock.

An unusual opportunity for a substantial salesman who, if worthy, will receive strong co-operation, co-operation that will secure results; experience preferred but not necessarily so, if possessing good negotiative ability, favorable connections, and reliability; reply need not be exhaustive but of a character to influence decision as to interview; please state ph. number. Address L P 264, Tribune.

SALESMEN, SOLICITORS.

Men solicitors, 20 to 25 years old. Must be keen and aggressive. Good salary and commission. Apply C. H. WHITE, R. 502 Tribune Building.

SALESMAN—WE WANT A STRICTLY HIGH grade, married man, between 30 and 50, who is a result getter and who can appreciate a chance to connect with a real house that is rapidly expanding and where he will grow into somthing big; he must possess strong personality, common sense, and ability to work as well as to stand a rigid investigation; give phone. Address L T 244, Tribune.

SALESMEN—FOR CITY SALES WORK; EXperience not necessary if you are not afraid of 7 hours' hard work each day, want a steady position with good pay with live organization, and a chance for rapid advancement to those who qualify; it will pay you to investigate. Wizard Products Co., Rm. 15 Marshall Bldg., 6319 S. Halsted-st.

SALESMEN. TIRE SERVICE.

Young men, neat appearing, 20 to 25 yrs., to sell tire service; to those who qualify we offer permanent position. Apply MR. FORMUND, 104 W. Lake-st.

SALESMEN—WE HAVE AN OPENING FOR AN AMBITIOUS SALESMAN, ONE WILLING TO WORK HARD ON PROPOSITION OF REAL MERIT; AVERAGE EARNINGS OF OUR SALESMEN OVER $100 PER WEEK; PERMANENT POSITION; REFERENCES REQUIRED. CALL BETWEEN HOURS 10 A. M., 4 P. M., 590 OLD COLONY BLDG.

SALESMEN—

Outdoor work appeals to every go-getter. If you are dissatisfied with your present position and would like to get into outside sales work. Apply 11 to 12, 2 to 5 p. m., 1344 E. 63d-st., THE FULLER BRUSH CO.

SALESMAN.

We have a permanent remunerative position open for a Gentile salesman able to be bonded and capable of earning $50 week. Prefer one who has lived in Chicago at least 5 years. Address L P 414, Tribune.

SALESMAN—RAPIDLY GROWING WHOLEsale grocery house, catering to high class trade principally, desires the services of an A1 salesman; only one with following considered; unusual opportunity; state full particulars; all replies confidential. Address L P 342, Tribune.

SALESMEN—I WANT A MAN WHO IS A go getter, to take trade paper subscriptions from Chicago retailers; he can have a regular draw after he proves his ability; he should earn $5 to $15 every day. See MR. BLANCHARD, 7th floor, 215 S. Market-st.

SALESMEN—I HAVE A BIG OPPORTUNITY for 2 young or middle aged men with selling ability to step into a responsible position; will give the right man attractive executive position paying high income; give phone number. Address L T 274, Tribune.

SALESMAN—TO SELL SUBSTITUTE FOR leather belting to mills and factories; strong line; good commission; repeat orders credited. SUPER SPEED BELTING CO., 170 Summer-st., Boston 9, Mass.

SALESMEN — 2 EXPERIENCED AUTO; must be of neat appearance and able to meet better class of trade; we furnish leads. Cars, Hudson, Essex and Marmon. Ask for C. B. HOLMES, 4701 Washington.

SALESMAN — CITY AND COUNTRY, TO call on merchants with well established line, plenty of leads; big money and commission on repeat orders. MR. TODD, 232 Manhattan Bldg.

SALESMAN — MIDDLE AGED, EXPERIenced, who has sold food products to the jobbing grocery trade; Protestant; state age, experience, salary expected; for city trade. Address Y A 410, Tribune.

SALESMEN—LIVE WIRES FOR CITY AND suburbs, with following, sell our customers; good opportunity; salary and commission. UNION HOSIERY & UNDERWEAR CO., 358 W. Adams.

SALESMAN—EXPERIENCED, TO SELL ESTablished line of sewing threads to large manufacturing trade on commission basis; state experience. Box 803, 209 Cable Bldg., New York.

SALESMEN

To sell products of quality and merit; liberal weekly drawing account against commissions. Apply Room 421, 105 W. Monroe.

SALES PRODUCERS.

Three, city, permanent, well paid, advancement depends on results. See Sales Manager, Room 804, 63 E. Adams-st.

SALESMAN — SELLING RETAIL TRADE high grade package rice; no application considered unless can furnish bond and Ford car. Address Box 93, New Orleans, La.

SALESMEN—TO CALL ON CITY TRADE; must have cars; if you want to make $100 weekly see us. FUEHR & STEMMER, 2701 S. Wells-st.

SALESMEN — WITH FOLLOWING, FOR line of novelty curtains. Address X T 71, Tribune.

SALESMEN—EXPERIENCED SPECIALTY, for road work, grocery line, retail and wholesale. Address L N 80, Tribune.

SALESMAN—WITH ELECTRICAL SUPPLY house experience. Apply Electric Service Construction Co., 10 S. Wells-st.

SALESMEN—TO SELL TO RETAILERS; $45 per week per our policy. Wilroy Sales, 1553 Madison-st., Rm. 600.

SALESMEN—FOR CITY, TO SELL WRAPping paper and twine; commission basis. ACME PAPER MILLS, 636 Orleans-st.

WANTED—MALE HELP.

Salesmen, Solicitors, Etc.

SALESMAN—WE WANT A MARRIED MAN who is over 30 years of age, employed at present, but not satisfied with present position nor earning. If you have sales ability, good appearance, pleasing personality, you can learn our business. This offer is for either a full time permanent position, or you can start working during your spare time. This position can be worked with real estate, insurance, etc., and is an ideal proposition for a retired business man. A part time man can develop same into a full time position paying salary and bonus within sixty days. Please do not apply unless you can finance yourself to start, and can furnish unquestionable references.

This position is with one of the best known first mortgage real estate bond houses in Chicago. We invite the strictest investigation of only high class man. This is an unusual opportunity to break into the bond business. Compensation is based on 5% commission basis. This offer also covers certain open territories in Illinois. Write, wire, or call Mr. Donald, Bond Dept., Room 918, 220 S. State-st.

SALESMEN—BY PIONEER MANUFACTURer now calling on the hardware and housefurnishing trade in all southern and southwestern states, to handle our two lines of popular priced white enameled bathroom fixtures, good commission, exclusive territory, long contract, live salesmen only to reply, with references giving complete details of experience last ten years.

THE WHYT E NAML SPECIALTY CO., INC.
53 Hope-st.
Brooklyn, N. Y.

SALESMEN—NORTH SIDE OFFICE, WITH or without previous selling experience; immediate opportunity to make big money; 100% co-operation if we are satisfied you are the men we want; $75 or more weekly; must be over 23 years of age and have lived on the North Side for over two years; men with previous selling experience are encouraged to investigate; experienced sales instructors at your service free of charge. Call between 1 and 8:20 p. m. SWENSON BROS., 5358 N. Clark-st. Open every evening.

SALESMEN—POSITIONS OPEN FOR 2 MEN who can make good in live sales organization where ordinary results mean $5,000 to $10,000 per year. They must be men of character who can prove fitness for association with a high grade concern that is rapidly growing. This is a permanent job and promotion to the right man is positively certain; give phone number. Address L T 267, Tribune.

SALESMEN—WE WILL TEACH 2 MEN OUR business and will give them the chance to earn big money while learning. After that life jobs with a large, successful concern where your earnings will be measured by your own efforts. They must be able to furnish first class references and be willing to work 7 hours a day; give phone. Address L T 279, Tribune.

SALESMEN—PART TIME OR FULL TIME. We can use few salesmen, Greek or Italian, with or without previous experience; good opportunity to make money. We instruct you how to sell; 100% co-operation. Call and see Mr. N. Karnegie, Sales Manager, between 9 and 11 a. m. and 4 and 6 p. m., Room 856 1st National Bank Bldg.

SALESMEN—FOR THE BEST CRYSTAL RAdio outfit on the market; only men capable of earning $100 per week need apply. This is a wonderful opportunity for wide awake men. Apply MR. STROUP, 1314 Kesner Bldg., 5 N. Wabash-av.

SALESMAN WANTED—IF YOU ARE A real salesman acquainted in Chicago, have enjoyed a good income and can show a clean record, we have an opening for you in our organization. This is a real opportunity for a live salesman. Address L N 572, Tribune.

SALESMEN.

We need 5 or 6 high class men who can produce evidence that they are real closers, to call upon the trade in Chicago. For appointment phone Dearborn 4813.

SALESMAN—AN OLD ESTABLISHED FIRM has opening for 5 men, experience not as essential as aggressiveness and personality. This is a permanent connection; good commission and quick repeats. Call at 3100 Carroll-av.

SALESMAN—EASTERN MANUFACTURER of ladies' silk sweaters and silk sport suits is opening a Chicago office. Wants a salesman who knows the knit business and acquainted with State-st. buyers. Ask for MR. WEAVER, Room 431 Monadnock Blk.

SALESMEN—MEN WITH SELLING ABILity, not necessarily experienced, will find a rare opportunity with us. As fast as you prove yourself we will promote you to positions of even greater opportunity. Call at once. 1526 Republic Bldg., 209 S. State.

SALESMEN — IF YOU THINK YOU CAN sell good real estate on very liberal terms, located in all parts of the city, come in and see me and I'll see that you are treated right. See MR. ALBERT, Room 348, 29 S. La Salle.

SALESMEN — ARE YOU LOOKING FOR something worth while? If you are clean cut, aggressive, not afraid of work, can approach people, and get results, we will be glad to have you get in touch with us. Call 1624 S. Keeler-av.

SALESMAN — WHOLESALE FUR MFG. wants salesman who has large acquaintance among exclusive shops, to get repairs, remodels, and new garments; also to sell on commission; great opportunity. Address Y A 409, Tribune.

SALESMEN—INSURANCE.

Part time, to sell first mortgage real estate gold bonds for high grade established bond house; liberal compensation. Address L T 482, Tribune.

SALESMEN—THREE, WELL EDUCATED, with proven ability; unusual opportunity for right men; rapid advancement and very substantial remuneration to those who qualify; give phone number. Address L T 261, Tribune.

SALESMEN—NOW CALLING ON GARAGES and automotive jobbers can add well paying side line on straight commission, outside of Chicago; state lines you now handle and territory you cover. Address M 331, Tribune.

SALESMEN—NEW SALES ORGANIZATION wants man, can earn $10 per day and up; no experience necessary; high class, pleasant work. See MR. COATS, Room 1201, 8 S. Dearborn.

SALESMAN OR DRY COLOR BROKER—FOR Mineral Brown, Siennas, etc.; attractive proposition for right party; reply in detail; past experience and reference. Address J D 14, Tribune.

SALESMAN—IN LOOP OFFICE, EXP. MAN who controls some business, to est. real estate dept. with reliable inv. broker. Unusual opp. for man of some means. Rand. 4716.

SALESMEN—CITY, FOR DRY GOODS trade, for a stock house of cotton waists, children's dresses, sweaters, etc.; must have following. SCHER, SCHNEIDER & CO., 180 W. Adams-st.

SALESMEN — 2 EXPERIENCED AUTOMObile salesmen for Dort and Stephens cars; South Side; commission, with drawing account, to right parties. BRUNS BROS. & COLLINS, 6118 Cottage Grove-av.

SALESMAN—GOOD, LIVE, EXPERIENCED; building materials. Give full details employers, experience, salary start. Address L X 336, Tribune.

SALESMAN — TRAVELING; NATIONALLY advertised phonograph line; experienced man preferred. State of Illinois. Address L N 366, Tribune.

SOLICITORS—4; GUARANTEE AND COMmission; easy seller; work with manager in city. 844, 127 N. Dearborn-st.

SPECIALTY SALESMEN,

where will you be 5 years from today? This is determined by the progress you are now making; the right man in the right place should be well on his way to an independent income. If you are not, and are between the ages of 30 and 50, I can give you the opportunity of getting that independent income. Apply Suite 320, 332 S. Michigan-av.

SPECIALTY SALESMEN.

National organization selling unexcelled service, in big demand, has opening in Chicago for high grade salesmen; leads and every co-operation. Address N 476, Tribune.

STOCK SALESMEN for Dividend Paying Stock of Commercial Banking House.

Thoroughly established, highly successful, well rated commercial banking house desires a few high grade, neat appearing stock salesmen to work in Illinois and the rich dairy sections of Wisconsin, with the assistance of bankers who desire to co-operate with us. The lineup we have arranged in advance with bankers should easily enable you to make from $300 to $500 weekly. Call at Suite 305, 25 N. Dearborn-st.

WANTED—MALE HELP.

Salesmen, Solicitors, Etc.

SUBDIVISION SALESMEN

To sell the most beautiful tract ever offered in the history of Chicago. $50,000 to be spent for display ads. Thousands of live leads in our possession. Best building proposition. Will pay 10% commission to those who own their own cars. Address X N 302, Tribune.

SOLICITOR—EXPERIENCED, FOR ADVERtising. Sunnyside 9571.

THE STAR FOUNDRY COMpany, Evansville, Ind., is desirous of making connections with a high grade manufacturer's agent to market the Star Furnaces for the states of Illinois and Wisconsin. Address all communications care of C. Y. Nellis, Sales Department, Star Foundry Co., Evansville, Ind.

TIRE SALESMAN — EXPERIENCED, SPEcial line; good commission. 6443½ Sheridan-rd.

5 REAL SALESMEN.

Real men who are not afraid of work, to sell large, full improved lots and homes in $2,000,000 subdivision. We pay big commissions and advance you to high paying position when you qualify. If you mean business call at once.

SALES MANAGER,
117 N. DEARBORN-ST., ROOM 409.

12% PROPOSITION

To one experienced subdivision sales manager; private office, advertising, property fully improved, building proposition, every co-operation. Give phone no. Address L T 422, Tribune.

Agents.

RADIO DEPARTMENT

Of a Chicago corporation manufacturing one of the most sensitive and efficient receiving instruments on the market requires the services of capable, conscientious, and aggressive county and state distributors; must be able to finance the business in their respective territories and furnish satisfactory references; applicants that are accepted will be thoroughly trained and instructed in the operation, erection, and selling of our device and other radio equipment. Reply by letter only. Advise whether or not you can arrange to come to Chicago for an interview. Address

Radio Department,
A. D. JOSLIN MFG. CO.,
223 W. Erie-st.

Miscellaneous.

WE TRAIN YOU MEN

to assist me in a progressive business. Personality counts. We train you free of charge and you can produce $25 to $30 a week while learning. Must be past 25 years of age and pleasing personality. Call between 9-2, Room 312, 81 E. Madison-st., near Michigan-av. MRS. IVES.

MEN OF ALL TRADES, PROFESSIONS, LANGUAGES AND NATIONALITIES,

Your spare time is worth money. Are you using it or wasting it? We are willing to pay big money for it. Come and talk it over, day or evening. Room 348, 29 S. La Salle. Ask for MR. MARESH or MR. FINITZO.

ATTENTION, Bread Wagon and Milk Wagon Drivers.

I have a proposition for you whereby you can earn $50 to $75 per week on the side without interfering with your business. Come in, day or evening. See C. J. KORINEK, Room 348, 29 S. La Salle.

PART TIME,

$8 to $12 a night can be made by calling on autoists for the North Shore Motor club, 5600 Sheridan-rd.; easy to sell and if your personal appearance is good we don't care whether you have had sales experience or not; leads, lists and full co-operation. Call or phone Mr. Margolis before 6 p. m., Edgewater 8413.

COLLEGE STUDENT OR TEACHER—FOR unusual vacation position; spend delightful summer traveling and make $500 besides; work is along school lines and offers splendid opportunity for permanent business connection; railroad fare paid; definite salary guaranteed with opportunity to earn more; preference given those starting earliest and working longest. Address X D 118, Tribune.

SPARE TIME WORK.

Wanted—3 men over 25 yrs. of age now employed; chance to learn real estate business; no house to house canvassing. We will plan and direct your work; can earn upward $40 per week. Ask for General Manager, 53 W. Jackson-blvd., Room 1144.

PACKER.

Thoroughly experienced, Christian; must have A No. 1 references; permanent position. Call before 10 a. m.

V. L. & A.,
130 S. Wabash.

LABORERS.

Must read and write English. Come ready for work.

JOS. T. RYERSON & SONS,
16th and Rockwell, door 3.

MEN—3 NEAT APPEARING, YOUNG, TO collect monthly installments on magazines; steady positions for those who can deliver results; bond required. Call between 9 and 10 a. m., Rm. 700, 431 S. Dearborn-st.

YOUNG MAN—ACTIVE, NOT UNDER 25, TO deliver packages by hand; must furnish ref. and surety bond and willing to work for reasonable wages; steady position. Apply R. 800, 1018 S. Wabash-av.

MAN—30 TO 40, TO HANDLE SMALL boiler, janitor work and help in shipping room. Must be able to furnish A-1 references and surety bond. No others need apply.

FEDERAL RUBBER CO.,
1434 S. Michigan-av.

MAN—30-45 YRS. OF AGE, WHITE, TO work as janitor and watchman nights; must be able to read, write, and use telephone and willing to do hard work. Apply Rm. 216, 105 S. Dearborn, after 9 a. m.

MEN—21 TO 26, $100 TO $110 TO START, men with some high school or college given preference. Mr. Simmons, 9 to 11 a. m., Room 715, 431 S. Dearborn-st.

MAN—RELIABLE, FOR TRAVELING DElivery man and collector; must be in position to leave city immediately; salary and commission; bond required. 621 Hearst Bldg.

MAN—YOUNG, OVER 21; GOOD EDUCAtion; not afraid of hard work, to accompany salesman, Chicago territory. MR. DIEDRICHS, 64 E. Van Buren, before 11 a. m.

MEN—TWO, NEAT APPEARING, YOUNG, 18 to 22, for special work; splendid opportunity for advancement. Apply 9 to 12, Room 603, 130 N. Wells-st.

PACKER AND ORDER FILLER — MUST BE experienced, with electrical supplies. HYLAND ELECTRICAL SUPPLY CO., 31 N. Franklin-st.

MAN—TO WORK NIGHTS IN NORTH SIDE garage; must be able to wash cars. Address L N 382, Tribune.

MAN—COMPETENT JAP TO TAKE ENTIRE charge bachelor apt.; references. Address L N 379, Tribune.

EX-SERVICE MEN—BIG MONEY; BRING discharge. Chicago's Ex-Service Men's Benevolent Assn., 107 N. Wells, R. 104.

HOUSEMEN—3 EXPERIENCED, WITH board and room. Apply H. MOORE, 525 S. Ashland.

MAN—STEADY WORK; BIG MONEY. RM. 5, 2757 W. Madison-st. or Rm. 11, 543 E. 47th-st., or 7306 Vincennes-av.

HOUSEMAN—SOUTH SIDE HOTEL; MUST be experienced. Dorchester 4300.

MEN—YOUNG, 16 TO 20 YRS.; GOOD PAY; outside work. Store, 2115 Lawrence-av.

LABORERS AND WRECKERS — 50; AT once. At 739 Brompton-av., nr. 3500 Bdwy.

WORKING HSKPRS. — MAN AND WIFE; references; white. 4442 Calumet-av.

COLLECTORS—5, CHRISTIAN, SALARY AND car fare. Room 306, 72 W. Washington.

WANTED—MALE HELP.

Miscellaneous.

DON'T WASTE TIME.

Make $35 per week assisting me in your spare time. Must be over 30 years of age and a resident of Chicago. Full time with advancement when qualified. Address L T 163, Tribune.

Help Wanted with Investment.

NOW!

Can you sell, train others, and manage a legitimate advertising service business for banks and small town merchants? If so, you can obtain a controlling interest for part cash and balance out of profits in established business, with good salary and permanent, prosperous future. If you have ambition and small capital, we have a $20,000 stock on hand without one cent of liabilities. No chance to lose. Don't delay. Will close quick, as present manager wishes to enter larger field. Write or wire DANBY, Pontiac Bldg., Chicago. Phone Harrison 0172.

WANT HONEST MAN WITH $3,000, PART in drug store, ½ int. Hegwisch 9739 after 12.

Employment Agencies.

ROOM CLERK FOR GLAcier Park, Montana, $125. Room clerk, Commercial Hotel, $175. Night clerk, $175. R. and B. chef, $175. Pastry chef, $165. Bread baker, $135. Assistant pastry, $125. Second cooks, $150. Head laundry man.

CHICAGO HOTEL AGENCY,
333 South Dearborn.

$100—OFFICE CLERKS—$110

Have five positions for high grade young men, who are neat penmen and good at figures, for accounting dept. work; excellent future to applicants who can qualify.

$30—BOOKKEEPER—$35

Must have high grade type of man—25 to 35 years of age; must be able to handle large volume of work.

No advance payment required. Try the position first and pay for it later.

American Railway Bureau,
[Chicago's Greatest Employment Bureau].
1131 Lumber Ex. Bldg., 11 S. La Salle-st.
Telephone Randolph 1049.

TODAY'S SPECIALS.

Manager—Auto body manufacturing; able to handle purchase of lumber, general details, etc.; young man, $3,600-$4,000.
Machine Shop Foreman—West Side jobbing plant, $250-$300 mo.
Production Man and Designer—Deep drawn sheet metal products, $300 mo.
Tool Designer—Dies, etc., east.
Chemist—Analytical, $125-$150.
Auto Body Draftsman, $175.
Railroad Local Agent Accountant, $175.
Correspondent—Protestant, gentile, out of town, $130.
Underwood Biller; 2 Multigraph Operators.
H. H. HARRISON & CO.,
19 S. La Salle-st. Phone State 7883.

FOLLOWING POSITIONS OPEN—

Mirror men...90c hr.	Clks., dairy farm. .... $75, r., b.
Houseman.$75, r.,b.,l.	Stenos, 3.$20-$35 wk.
Punch press hands35c	Wood gluers..45c hr.
Auto painter..75c hr.	Tool, die mkrs.70-80c
Assemblers ...30c hr.	Auto mech.. A1..75c
50 laborers.30-50c hr.	Pol. and buff.75c hr.
Porter, facty.$20 wk.	Grinder hands, tls.60c
Handscrew mach.60c	Ship. clk., N.$35 wk.
Millwright maint.65c	Sheet metal...65c hr.
Handy man carp..40c	.... $20 wk.
Kitch. men...$45r.b.l.	Elev. men, age 17-20.
Office boys...$60 mo	

SERVICE EMPLOYMENT BUREAU,
112 N. La Salle, Rm. 20, 3d floor.

TECHNICAL POSITIONS—FOUNDED 30 YS.
Arch. Draftsman, exp. ....$150-$250
Grad. Mech. Engr., 28-30 yrs. $250
Designer, exp. power plants........$225-$250
Concrete Designer $200
Orna. Iron Estimator, exp. ....$200-$400
Supt. Bldgs., archit. exp. ....$200-$300
THE ENGINEERING AGENCY, INC.,
53 W. Jackson-blvd.

50 OFFICE BOYS.

Want clean cut, neat appearing, Christian boys, 16 years of age, with at least a grammar school education; positions will pay $12-$14 per week, with excellent opportunity for advancement.

AMERICAN RAILWAY BUREAU,
11 S. La Salle-st., Room 1131.

BOYS! BOYS! BOYS!

There still remain 15 excellent positions left in our order box for young men desiring to connect with firms who can assure them advancement into positions of responsibility; salaries $10-$11 per week.
CONSOLIDATED AGENCIES, 110 S. Dearbn.

AUTO MECH. 80c	MACHINIST 65C
Auto Washers....$30	Tool & Die........70c
Office Clerks.......$20	Painters 75c
Driver, milk.......$40	Boys, shop.........$15
Handy Men.........$25	Kitchen Boy..$60, r., b.
Chef, cook.........$35	Counter Boys......$18
Griddle Boy........$25	Learn Cooking.$15, b.

BUSCH AGENCY, 157 W. Randolph-st.

MEN FOR HOTELS, RESTAURANTS, clubs, cafeterias, hospitals, factories, machine shops, garages, and insts., in and out of city, at good salaries.
WASHINGTON EMPLOYMENT AGENCY,
175 W. WASHINGTON-ST.—175.

ACCT, COST MAN $35
Traffic Man, rates and tariff..........Open
Stenographers ....$20-$25
Clerks, statistical, etc. ....$18-$25
Boys and Junior Clerks ....$10-$15
ASSOCIATED SERVICE, 5 N. La Salle.

TURRET LATHE, 60c; POL. AND BUFFERS, 85c; machinist, 65c; chauffeurs, $30; belt repairman, 57c; die setter, open; 100 laborers, 40c; auto mechs., 75c.
ALSO 20 PUNCH PRESS HANDS.
LOOP AGENCY, 160 N. Wells, Room 505.

CORRESPONDENT — PREFER MAN 25-30 who has had some exper. in auto insurance line; must be able to meet public; salary $27 per week.
CONSOLIDATED AGENCIES, 110 S. Dearbn.

BKPR., BOSTON LEDGERS, $100; MAIL clk., age 30-35, chg. boys, $100; clk., bkpr., $90.

SANGER, 17 N. LA SALLE.

CLERK — EXPERIENCED STATIONERY stock man; prefer married man, age 25-30; able to assume full charge of this department; position with excellent firm; salary $27.50 per week. CONSOLIDATED AGENCIES, Suite 500, 110 S. Dearborn-st.

SALESMAN—EXPERIENCED MECHANICAL rubber goods or allied line, to travel part of Illinois, Indiana and Ohio; salary $2,500 and expenses. CONSOLIDATED AGENCIES, Suite 500, 110 S. Dearborn-st.

Young Men, $25 and Com.

Selling position; no experience necessary.
THE ALLIS AGENCY,
39 S. STATE-ST.

STENOGRAPHER - DICTAPHONE OPERAtor—For high grade loop firm; office of general manager; salary $27.50 per week. CONSOLIDATED AGENCIES, 110 S. Dearborn-st.

BEGINNER STENOGRAPHER — SMALL firm on northwest side; excellent oppor.; salary $75 per month.
CONSOLIDATED AGENCIES, 110 S. Dearbn.

LEDGER CLERK — ACCTS. RECEIVABLE; good penman; position just north of river; salary $23 per week.
CONSOLIDATED AGENCIES, 110 S. Dearbn.

JUNIOR CLERK — HIGH SCHOOL EDUC., good at figures, for brokerage firm; salary $18 per week.
CONSOLIDATED AGENCIES, 110 S. Dearbn.

SHIPPING CLERK—EXPERD. IN EXPRESS and parcel post shipments; starting salary $25 per week; good chance for advancement.
CONSOLIDATED AGENCIES, 110 S. Dearbn.

JUNIOR AUDITOR — FOR ACCOUNTING dept. of large steel company; salary $80 per month.
CONSOLIDATED AGENCIES, 110 S. Dearbn.

SALES RECORD CLERK — HIGH SCHOOL education; south side; salary $25 per week. CONSOLIDATED AGENCIES, 110 S. Dearborn-st.

STENOG.—EX.; A1 OPPORTUNITY..$25-30
Office Boys $10-15
L. A. CORBOY EMPL. SERVICE,
20 W. Jackson-blvd., Rm. 1108. Harr. 5477-8.

BOOKKEEPER—COAL OR SCRAP IRON EXperience; salary $25 per week.
CONSOLIDATED AGENCIES, 110 S. Dearbn.

FIRST CLASS OFFICE ASSISTANT—EXCELlent penman, So. Water-st. exp. preferred, $25. KING'S AGENCY, 140 S. Dearborn-st.

TYPIST—AGE 18-20; SOME EXPER., LOOP firm; salary $20 per week.
CONSOLIDATED AGENCIES, 110 S. Dearbn.

BOY—16, LA SALLE-ST. OFFICE, $10.
LASS SERVICE, 25 N. Dearborn, R. 311.

PUNCH PRESS, MECHANICS, AUTO WASHers, packers. Am. Co., 32, 106 N. La Salle.

WANTED—MALE HELP.

Employment Agencies.

CREDIT MANAGER—AUTO ACCES.$150 MO.
Bookkeeper, full charge, whle. hse.$150 mo.
Collection correspondent, Mfg. Co..$125 mo.
Stock Record Clk., young man, opportunity to advance to department head ....$ 90 mo.
Young man, packing and shipping dept. ....$100 mo.
Stock Clerk, auto parts..........$ 90 mo.
Junior Clerk-Typist, to asst. mgr., S. S. ....$ 90 mo.
Asst. Bookkeeper, knowledge of acct.$125 mo.
Asst. Shipping Clerk..........$ 20 wk.
Salesman, shirt experience, for established line; good salary, expenses and commission.
Salesman, toilet goods ....$5,000 yr.
Salesman, able to read blue prints..$ 40 wk.
Salesman, knowledge of stationery, to take charge dept ....$140 mo.

O-B SYSTEM,
2d Fl. [Suite 210], 28 E. Jackson, nr. Wab.

REAL OPPORTUNITIES.

Salesmen—Hosiery and underwear exp. Depends. Salesman—Perfumes and toilet articles, depends. Salesman—Specialties; comm., exp. and $40 wk. Bkpr.—Loop, $35. 3 Asst. Bkprs.—Loop, $100 mo. 12 Office Boys—No exp. nec., $12-$15. Credit Man and Office Mgr.—$300 mo. General Office Clk—Loop, $100 mo. Timekeeper—S. S., $100 mo. Payroll Clk.—Loop, $100 mo. 6 General Office Clks.—H. S. grad., $20 wk. 3 Male Stenos.—Loop, $30. Credit and Collection Corres., $150 mo. Besides many others. Nothing to pay unless you actually accept a position.

THE VOCATIONAL BUREAU, Inc.
1126 Consumers Bldg. 220 S. State-st.

WHAT ARE YOU WAITING FOR? THE orders are coming in fine. Don't lose out! Sales Mgrs., Securities, $15,000; Food, $15,000; Canned Goods, $6,000; Newspaper, $6,000.

Supt., Automobile, $10,000; Sheet Metal, $5,000; Many Architects. A raft of openings for Bkprs., Stenos., Clerks, and Sales, galore.

No Registration Fee. It's all happening on the Sixth Floor.

BUSINESS MEN'S CLEARING HOUSE,
614 Republic Bldg., 209 S. Statest.

HYDRO ELECTRICAL ENGINEER—FAMILiar with gold and silver mining; position in Colorado; salary $300 per month. CONSOLIDATED AGENCIES, 110 S. Dearborn-st.

TRADE SCHOOLS.

LEARN TIRE REPAIRING. BE INDEPENDENT.

Have wonderful offer to men with MORE AMBITION THAN MONEY. Will teach you free, give terms on equipment, and even HELP FINANCE BUSINESS.

The tire business is booming again. Get in now, for the tire manufacturers no longer guarantee tires for mileage, and motorists must pay you for having them repaired. We have dandy locations for you on busiest automobile streets. Call at 321 N. Crawford-av., day or even'g.

BE AN AUTOMOBILE MAN.

Our practical course in automobile mechanics and driving will prepare you for a steady job with good pay.

Get out of the ranks of the unskilled workers with irregular employment and low pay.

Courses from $15 Up.

Learn in the big Greer Shops, where you get actual practice from the start.

We train repairmen, truck drivers, lighting and starting experts, tractor mechanics, tire repairmen, vulcanizers, welders, automobile salesmen, etc.

Successful graduates placed in good jobs without extra charge.

Day and evening classes.

It will pay you to investigate. Write, phone or call for our FREE BOOKLET.

Phone Calumet 2657.
GREER COLLEGE OF AUTOMOTIVE ENGINEERING.
2028 Wabash-av., Dept. 4, Chicago, Ill.

LEARN ELECTRICITY, LEARN DRAFTING, LEARN AUTO ELECTRICITY

at Coyne, America's Greatest Practical School. No books, no classes. Prepare quickly for big jobs; day or eve. Special offer now. Radio free. Write for free catalogue stating which trade. Or, better, visit school day or evenings and see Mr. Thompson, or telephone him for full information.

COYNE SCHOOL,
49 E. Illinois-st. Phone Central 2634.

JOBS WAITING THAT PAY $40 TO $150 A WEEK.

Biggest pay to automotive electricians. No competition. Jobs at $40 to $150 a week. I will teach you in 8 short weeks—only three more men for May 8th class. ENROLLMENT LIMITED. Your one chance for big money. Call or write. We help you get a job. Ask for Mr. George.

AMBU INSTITUTE,
Dept. 55, 2632 Prairie-av., Chicago.

BOOKKEEPERS MEN AND WOMEN.

A Certified Public Accountant, representing several industries, desires to interview a few ambitious to better themselves and willing to qualify through a short training; salary to start about $35 to $75 per week when you qualify. State age, pres. pos., phone no. in confidence. Address J X 593, Tribune.

PRIVATE AUTOMOBILE $20—INSTRUCTIONS—$25

IF YOU WANT A GOOD JOB come and see us; we teach driving and repairing the most practical way on all makes of cars and trucks; no blackboards used. License guaranteed and job; day and eve. classes.

MUNSON SCHOOL OF MOTORING,
1507 Madison-st. Hay. 1990.

HOTELS NEED TRAINED MEN—NATIONwide demand for high salaried executives; past experience unnecessary; we train you by mail and put you in touch with big opportunities everywhere. Write at once for particulars. Lewis Hotel Training Schools, Desk 718, Washington, D. C.

TRANSPORTATION MEN—AMERICAN COMmerce Association desires to interview men willing to qualify under supervision of experts for executive traffic positions. Will not interfere with present employment. Write, giving address, phone, and occupation. Address L N 127, Tribune.

BARBERING TAUGHT QUICKLY. PAYS well. Clean inside work. Positions waiting. Day or evening instructions. Call or write. MOLER BARBER COLLEGE, 105 S. Wells-st.

EARN $35 TO $125 A WEEK.
Learn motion picture, commercial, and portrait photography; 3 to 6 months' course; day or night; free catalog "G." N. Y. Institute of Photography, 630 S. Wabash-av.

SALESMEN—INEX. OR EXP., WRITE OR call for list of lines; free employment service; earn $2,500 to $10,000 yearly; big demand for men; city or traveling. Natl. Salesmen's Training Assn., 517 Monadnock Blk.

BE AN AUTOMOBILE SALESMAN.
Trained men earn $300 to $1,000 per month. Positions guaranteed. Write or phone Calumet 2657. GREER COLLEGE, 2028 Wabash-av., Dept. 8, Chicago, Ill.

AUTOMOBILE DRIVING, $15; LICENSE guaranteed; day and night classes. Bookman's Automobile School, 414 S. Halsted.

SPEND A DAY OR EVENING FREE WITH Chicago's best Automotive School, 1214-16 W. Jackson-blvd., just west of Racine-av.

YOU CAN SAVE MONEY AT HOME; FULL particulars free. American Show Card School, 228 Ryric Bldg., Toronto, Canada.

LEARN SIGN PAINTING, CARD WRITING, decorating, auto painting, paper hanging. Chicago Painting School, 146 W. Austin.

GREER COLLEGE OF AUTOMOTIVE ENgineering. Write, phone, or call for free booklet. 2026 Wabash-av., Dept. 4, Chgo., Ill.

BILLIARDS AND BOWLING.

BILLIARD TABLES—NEW AND USED, AT BARGAIN PRICES.

New tables with outfit complete, $225 and up; second hand tables at greatly reduced prices; billiard tables and bowling alley supplies; tables sold on easy payments.

THE BRUNSWICK-BALKE-COLLENDER CO.,
623 S. Wabash-av. Wabash 7060.

USED BILLIARD TABLES

In all styles and finishes offered at bargain prices; practically new equipment and complete outfits that are bought here will save you money; also complete lines of new wood and steel biliard tables, bowling alleys, pin setters, and everything required in supplies. Inspect our large display.

ALBERT PICK & CO.,
208-224 W. Randolph-st.

OFFICE DEVICES.

ADDING AND CALCULATING MACHINES sold and rented; rebuilt and guaranteed. Add. Mach. Corp., 329 S. La Salle. Har. 9420.

4 DICTAPHONES, 3 TRANSCRIBING MAchines, 1 record shaver, 100 records; perfect condition. Call Harrison 4822.

ADDRESSING MACHINE, MULTIGRAPH, Graphotype, Multicolor Press, Duplicator. PRUITT, 170 N. Wells. Ph. Franklin 5235.

DICTAPHONE, MULTIGRAPH, FOLDER — Price, inc. 440 S. Dearborn. Har. 5917.

MISCELLANEOUS.

KINDLING WOOD GIVEN AWAY—SOUTHwest corner of State and Monroe-st., in alley.

RAIDOPHONE, VACUUM TUBE REGENERating outfits; guaranteed; immediate delivery. Address M 73, Tribune.

WANTED—FEMALE HELP.

Stores and Offices.

ADDRESSERS.

Girls and women who write neat, legible hand; no experience required. Apply ready for work.

PHILIPSBORN'S,
Congress and Paulina-sts.,
Marshfield L Station.

ADDRESSERS — GOOD HANDWRITING; good pay. Give phone no. Address Y A 354, Tribune.

ADDRESSER—EXPERIENCED, RAPID, LEGible handwriting. Apply 9th fl., Tower Bld.

BILLER,

Experienced, for typing invoices; Underwood operator; must be rapid and accurate; modern West Side office; pleasant working conditions. Phone Lawndale 1030.

BOOKKEEPER — EXPERIenced double entry. One with factory experience preferred.

SEARS-ROEBUCK CO.,
Homan-av. and Arthington.

BOOKKEEPER'S ASSISTANT — WITH knowledge of stenography, experienced and reliable; Jewish preferred. C. H. I., 1258 W. Taylor-st.

BOOKKEEPER AND STENOGRAPHER — Young lady, experienced. KRONE-SEBEK CO., 549 Fulton-st.

CARSON PIRIE SCOTT & CO. HAVE VACANCIES FOR COMPETENT AND EXPERIENCED SALESWOMEN In WOMEN'S APPAREL.

Apply 9th floor, retail.

CASHIER AND GENERAL OFFICE WORK—Must be willing to make self generally useful; steady position to right person. Apply Thursday, 11 a. m. [illegible] Co., 140 S. [illegible]

CASHIER — [illegible]

CASHIER—[illegible]

PIXLEY & EHLERS, 32 S. Clark.

CASHIER—[illegible]

CASHIER—[illegible] CHILDS CO., [illegible]

CLERKS—FOR INSURANCE OFFICE, GENeral filing; salary $60 per month to start; gentiles only need apply. Address L X 500, Tribune.

CLERK—IN ACCOUNTING DEPARTMENT of large corporation; experienced; accurate at figures; single; state age, salary, phone, etc. Address L T 424, Tribune.

Comptometer Operator.

Young lady, for extending invoices; West Side office; pleasant working conditions; good future; must be rapid, accurate, and thoroughly experienced. Phone Lawndale 1030.

DICTAPHONE OPERATORS.

Permanent positions, good salary, with excellent chance of promotion. Apply Mr. Taylor, Wurlitzer, World's Largest Music House, 700 W. Jackson, cor. Des Plaines.

DICTAPHONE OPERATOR—FIRST CLASS, 4 year high school graduate, Gentile preferred; state age, education, experience and salary expected. Address L T 480, Tribune.

ELLIOTT-FISHER OPERATORS—

Just a few exceptional openings for experienced operators. Highest salary paid. Permanent positions.

THE HOUSE OF KUPPENHEIMER,
218 W. Congress,
Near Franklin.

FILE CLERKS.

Several openings for experienced alphabetical file clerks.

Liberal salaries.

Permanent positions.

PHILIPSBORN'S,
Congress and Paulina.
Marshfield L Station.

FILE CLERK—EXPERIENCED, FOR INSURance office; salary $70 month to start; must have high school education; gentiles only need apply. Address L X 472, Tribune.

FILE CLERK—EXPERIENCED, TO HANdle large files; state refs. and salary wanted. Address M 76, Tribune.

FILE GIRL—EXP'D., $12. 166 N. La Salle-st.

GIRLS FOR GENERAL OFfice work; steady positions. Apply at once, ready for work.

JOHN MAGNUS & CO.,
1039 W. 35th-st.

GIRLS—OVER 16 YEARS, FOR OFFICE work; must be grammar school graduates; girls with h. s. education preferred; girls just beginning in business life preferred.

LARKIN CO. OF ILLINOIS,
3617 S. Ashland-av.

GIRL—16-17 YRS. OLD, FOR FILING AND general office; must have at least 2 yrs.' high school; gentile, of pleasing personality. Apply 208 W. Randolph-st.

GIRL—TO ATTEND TO OFFICE AND BE able to use typewriter. Apply Lake Shore Trust and Savings Bank, 605 N. Michigan-av., Room 302.

GIRL—BRIGHT, 18 TO 20, GENERAL OFfice work; accurate, with some knowledge of bookkeeping. State age, experience, and salary. Address L T 379, Tribune.

GIRL — 16, FOR OFFICE WORK, HIGH school education required; experience not necessary. Illinois Life Insurance Co., 1212 Lake Shore-drive.

GIRLS—2, BRIGHT, 16 YRS. OF AGE OR over, for mailing and filing work; give age, schooling and salary expected. Address L X 334, Tribune.

GIRL — TAKE CARE OF SMALL OFFICE and answer phone; state age and salary expected. Address L N 373, Tribune.

GIRL—FOR OFFICE WORK; LIVING SO. S. L. A. SHERWIN, 30 N. Dearborn-st.

GIRL—FOR OFFICE WORK. ETCHING CO. of America, 1520 Montana-st.

GIRL—EXPD., TO TAKE CARE OF SODA fountain. 1329 W. Taylor-st.

GIRL—TO WORK IN CONFECTIONERY. 417 E. 63d-st.

KEY PUNCH OPERATOR.

Large North Side firm has opening in their Hollerith tabulating section for keypunch operator; prefer one with some experience; state age and salary. Address Y A 353, Tribune.

LADY—YOUNG, TO TAKE CARE OF DOUble entry books and have typewriter experience. Apply Rm. 501, 58 E. Washington.

LADY—YOUNG, FOR SUB-POSTAL STAtion and cigar counter. Park View Pharmacy, 2800 North-av.

MESSENGER GIRLS.

We can use a number of bright, active girls 16 years of age, for inside errands; must be grammar school graduates.

SEARS, ROEBUCK & CO.,
HOMAN-AV. AND ARTHINGTON-ST.

MILLINERY — BRIGHT ERRAND AND shopping girl. JESSIE BRADNER JACKSON, Room 502, 30 N. Michigan-av.

MILLINERY SALESLADIES AND MAKERS —Call at 11 a. m., 1212 Stevens Bldg.

PHILIPSBORN'S

have very desirable openings in their index department for girls and women who have had at least grammar school education; experience not necessary. We will teach you this highly interesting work and pay you a liberal salary while you are learning. Those with experience as index clerks or card filers will be paid in measure with their experience.

PHILIPSBORN'S,
Congress and Paulina-sts.,
Marshfield L Station.

RECORD CLERKS.

Young women with high school education and ability to figure accurately, for work in our record offices on stock ledgers; a knowledge of bookkeeping desired but not essential.

SEARS, ROEBUCK & CO.,
HOMAN-AV. AND ARTHINGTON-ST.

SALESLADIES — EXPERIENCED, FOR cloaks and suits; must speak Polish and Bohemian; must come well recommended; open 3 evenings a week. Kabe Style Shop, 2841 W. 22d-st.

SALESLADY—A1, EXPER., FOR LADIES' ready to wear; perm. pos. to right party. Apply Mon. to Wed., betw. 6 and 7 p. m., 4026 Milwaukee-av.

SALESLADIES — EXPERIENCED CLOAKS and suit; steady positions; good salary. M. HORWITZ, INC., 11129 S. Michigan.

WANTED—FEMALE HELP.

Stores and Offices.

SALESWOMEN FOR OUR LADIES' DRESSES AND WAISTS, LACE CURTAINS, AND DRAPERIES. STEADY POSITIONS. LIBERAL SALARIES AND COMMISSIONS. APPLY SUPT.'S OFFICE, 6TH FLOOR. BOSTON STORE.

SALESWOMEN FOR SUITS, COATS, AND DRESSES.

To those who are experienced and competent we offer permanent positions, liberal salary, and commission. Apply Superintendent's Office, 4th floor. HILLMAN'S, State and Washington-sts.

SALESWOMAN

Wanted—Experienced saleswoman to represent toilet article and toilet soap manufacturer behind counter in downtown department store. Address L M 429, Tribune.

STENOGRAPHER.

EXPERIENCED. BETWEEN AGES 18 TO 22, FOR ADVERTISING DEPT. IN 3800 BLOCK ON S. ASHLAND-AV. PROTESTANT. SPLENDID CHANCE FOR ADVANCEMENT FOR WILLING WORKER. SALARY TO START $75 PER MO. APPLY IN OWN HANDWRITING, STATING AGE, EXPERIENCE AND REFERENCES. ADDRESS L N 498, TRIBUNE.

STENOGRAPHER.

At least 1 year experience taking shorthand. Neat, dignified young lady. Position in private office. PHILIPSBORN'S, Congress and Paulina.

STENOGRAPHERS.

We have vacancies for a few bright high school graduates with stenographic experience. SEARS, ROEBUCK & CO., HOMAN-AV. AND ARTHINGTON-ST.

STENOGRAPHER, $125.

Experience, accurate, rapid and a quick thinker. One who can meet the public in a pleasing manner. Good on detail. Pleasant surroundings and good hours. Give full information. Address N 454, Tribune.

STENOGRAPHER — PREFERABLY WITH automobile accessory experience; must be A1, neat, well bred, Gentile, educated and rapid; position immediate and permanent; excellent chances for advancement. Come prepared to start work. General Automotive Corp., 625 W. Jackson-blvd.

STENOGRAPHER — SECRETARIAL POSITION with large loop concern, acting as secretary to president and treasurer; must have at least 4 yrs.' high school educ. and broad experience as stenographer. State age, educ. and exp. in detail. Address L T 390, Tribune.

STENOGRAPHER.

Familiar with sales correspondence; must be able to write perfect letters and be a good penman. Permanent position. O. W. RICHARDSON & CO., 125 S. Wabash-av., 6th floor.

STENOGRAPHER—MUST BE RAPID AND accurate, familiar with office detail. Good position; pleasant surroundings and lunchroom conveniences. THE GLIDDEN NUT BUTTER CO., 2670 Elston-av.

STENOGRAPHER—YOUNG WOMAN, 20 TO 25 years of age, with good education and experience, for position with South Side organization. Give age, education, and references. Address L P 272, Tribune.

STENOGRAPHER—FOR SOUTH SIDE OFfice; must have 2 or 4 years' stenographic experience and at least 2 years' high school education. Apply Employment Office, 1200 W. 35th-st.

STENOGRAPHER — EXPERIENCED, ONE who can operate switchboard; prefer one with experience in bond house. Call from 9 to 10 a. m., The Investors' Co., 29 S. La Salle-st.

STENOGRAPHER—25 YRS. OLD, AT LEAST 2 yrs.' exp., $80 a month to begin; permanent position; chance for advancement. New York Life Insurance, Rm. 510, 343 S. Dearborn.

STENOGRAPHERS—WITH SEVERAL YRS.' experience preferred. Apply today before noon. CRANE CO., 836 S. Michigan-av.

STENOGRAPHER — EXPERIENCED, CONscientious, and capable of neat, accurate work; permanent position; pleasant surroundings; give details as to experience and salary desired. Address L T 423, Tribune.

STENOGRAPHER — MUST BE ABLE TO take care of simple set of books. Small office., N. Michigan-av. Reply in own handwriting, stating age, experience, and salary desired. Address M 155, Tribune.

STENOGRAPHER—TO ALSO DO BILLING and routine work in small office; must be well educated, accurate, quick and intelligent. Phone H. P. 2819 after 7 p. m.

STENOGRAPHER — NEAT APPEARING; law and collection work; 1 year or more experience; $18; give phone number. Address L N 381, Tribune.

STENOGRAPHER — WITH SOME SWITCHboard experience; must be good stenog. State qualifications, salary desired, and phone number. Address L N 378, Tribune.

STENOGRAPHER — THOROUGHLY EXP., with knowledge of gen. ofc. work; state age, exp., salary. Address K O 519, Tribune.

STENOGRAPHER AND FILE CLERK—IN our office; very good opportunity. La Salle Empl. Agency, R. 13, 154 W. Randolph-st.

STENOGRAPHER—AT LEAST 3 YEARS' experience; preferably law; good opportunity and salary. Apply 804 Woods Bldg.

STENOGRAPHER AND GENERAL OFFICE work; young lady; experienced. Empire Motor Supply Co., 1400 S. Michigan.

STENOGRAPHER—FOR N. W. REAL EState office. State experience and salary. Address O 368, Tribune.

STENOGRAPHER — 1 OR 2 YEARS' EXPErience. INDIVIDUAL TOWEL AND CABINET SERVICE CO., 33d-st., at Cottage Gr.

STENOGRAPHER — WITH SOME EXPERIence, electrical preferred. Holtzer-Cabot Electric Co., 6161 S. State.

STENOGRAPHER AND BOOKKEEPER—EXperienced. VOGUE NOVELTY MFG. CO., 115 S. Dearborn-st.

STENO.—CLAIM, COLLECTION AND GENeral corresp.; only experienced need apply. P. & A. CO., 167 W. Lake-st.

STENOGRAPHER — EXPERIENCED, GENtile; state qualifications, salary to start $23. Address L P 598, Tribune.

STENOGRAPHER — WHOLESALE HOUSE; must have experience. Apply at once. N. Shure Co., Madison and Franklin-sts.

STENOGRAPHER—EXPERIENCED, BROKer's house; give full details and phone number. Address L N 370, Tribune.

STENOGRAPHER—OFFICE WORK. FRANK Porter Lumber Co., Lumber Exch. Bldg.

STENOGRAPHER — EXPERIENCED, RAPid. 2812 W. North-av.

STENOGRAPHER AND GENERAL OFFICE work—O'Mara, 2141 W. Austin. Seel. 3182.

STENOGRAPHER — GENTILE; NEAT APpearance. Apply 1216 Wrigley Bldg.

SWITCHBOARD OPERATOR AND TYPIST—Neat appearing; must have experience and be able to take care of reception room. Apply International Lamp Corp., 6th floor, 738 W. Monroe-st.

SWITCHBOARD OPERATOR—WITH HOTEL experience; prefer one living in vicinity of hotel. Madison Park Apt. Hotel, 1380 Hyde Park-blvd. Kenwood 4300.

TELEPHONE OPERATOR.

Young lady, experienced, with telephone company or commercial organization, for 4 position board; old established West Side firm; pleasant working conditions. Phone Lawndale 1030.

TIMEKEEPER—AROUND 25 YEARS OF age; must be good at figures; salary to start, $18. Apply to Mr. Horn. WILSON-JONES LOOSELEAF CO., 3300 Franklin-blvd.

TYPIST—FAST AND ACCURATE, THORoughly experienced in all office details. Preferably between 20 and 25 years old. Gentile. Come ready to work. Position permanent. General Automotive Corp., 625 W. Jackson-blvd.

TYPIST — POLICY WRITER, 19 TO 23, thoroughly experienced, 2 years' high school; Gentile preferred; state age, education, experience and salary expected. Address L T 429, Tribune.

TYPISTS—EXPERIENCED, FOR BILLING. Apply today before noon. CRANE CO., 836 S. Michigan-av.

TYPIST OR STENOGRAPHER—BRIGHT BEginner. 3d floor, right. 1507 S. Michigan-blvd.

TYPIST AND BILLER—YOUNG LADY, UNderwood machine, $18 to start; furnish references. Address L P 268, Tribune.

TYPIST—PERMANENT POSITION, WELL located West Side office; state age, experience and salary. Address L L 496, Tribune.

TYPIST — EXPERIENCED PIECE WORKers, addressing and filling-in. Please apply at once. The Brodie Co., 16 W. Jackson.

TYPIST — EXPERIENCED IN BILLING; must be rapid. 4542 Cottage Grove-av.

TYPIST—REM., RAPID, ACCURATE; $17. R. 13, 154 W. Randolph-st.

TYPIST—EXPERIENCED; QUICK OPERAtor. 1746 Transportation Bldg.

WOMEN

With experience, for cashiers; steady positions; good salary. Apply Superintendent's Office, 4th floor. HILLMAN'S, State and Washington-sts.

WANTED—FEMALE HELP.

Stores and Offices.

WOMAN — MIDDLE AGED, CAPABLE OF taking charge store, nights. Huyler's, 20 S. Michigan-av.

YOUNG WOMAN—BRIGHT, ASSISTANT IN our advertising, card index, and follow up department; sufficient shorthand to accurately transcribe notes dictated at moderate speed; some multigraph, addressograph or filing experience desirable; reasonable salary, advancement. La Salle Employment Agency, R. 13, 154 W. Randolph-st.

100—SALESWOMEN—100

For Ladies' Suits and Dresses, Silks and Linens, Wash Goods, Household Utilities, and various other departments throughout the store. Steady positions with good salary. Apply Superintendent's Office, 4th floor. HILLMAN'S, State and Washington-sts.

Executives and Managers.

WOMEN, BE IN BUSINESS FOR YOURSELF.

No capital to invest. All automobiles furnished, in a delightful outdoor occupation that only requires a few hours of your time, along with home duties. This position can pay $75 to $150 a week. Call in person, 9 a. m. to 2 p. m. No letters. Room 314, MR. BARKER, 81 E. Madison-st., near Michigan-av.

WOMAN—CAPABLE, FOR DEPT. MANager. Experience in our line not absolutely essential, as an opportunity to demonstrate ability will be given. Call 10-2, J. L. MENDELL, Room 310 Willoughby Bldg., S. W. Cor. Madison and Michigan-avs.

Factory and Trades.

BEADERS — EXPERIENCED IN BEADING dresses by hand. Apply MONARCH TEXTILE CO., 728 W. Madison.

CIGARMAKERS ON SUCTION WORK. 327 N. WELLS-ST.

COIL WINDERS.

Experienced. Apply at once. BLEADON, DUN CO., 213 S. Peoria-st.

DRILL PRESS OPERATORS — EXPERIenced on small brass work. STROMBERG MOTOR DEVICES CO., 58-68 E. 25th-st.

EXAMINERS AND PRESSERS — EXPERIenced on ladies' undergarments. La Mode Garment Co., 3242 Roosevelt-rd.

EXPERIENCED DRESSmakers and alteration hands to alter high class gowns; permanent positions. Apply 12th floor, south room. MARSHALL FIELD & CO., RETAIL.

EXPERIENCED MILLINERY FORELADY

to take full charge of trimming dept.; must be capable of composing own trimming ideas; excellent opportunity for first class girl, who desires to obtain a steady position with a very fine manufacturing concern located in loop. In reply state salary wanted and experience. Address L X 333, Tribune.

FACTORY.

We can use several girls for light factory work; permanent positions to right parties. Apply at once. GREAT ATLANTIC & PACIFIC TEA CO., 445 W. 39th-st.

FORELADY—BINDERY, FOR EDITION BINdery; give experience and phone number. Address L N 383, Tribune.

GIRLS—FOR PUNCH PRESS work, packing and light machine work; if under 18 years of age bring birth certificate. AMERICAN CAN CO., 1834 Clybourn. Employment Dept.

GIRLS—FOR OUR FITTING ROOM, 3927 Belmont-av., or 541 W. Adams, as follows: lining makers, barber trimmers, vampers, single and double, needle stitchers, fancy stitchers, etc.; also girls with power sewing machine experience. THE FLORSHEIM SHOE CO., 541 W. Adams-st.

GIRLS — OVER 16 YEARS OF AGE, TO work in our fitting and skiving rooms; nice position for girls willing to learn. THE FLORSHEIM SHOE CO., 541 W. Adams, or 3729 Belmont-av.

GIRLS—YOUNG, FOR LIGHT FACTORY work, experience unnecessary; steady employment, daylight factory. MARINETTE KNITTING CO., 2650 Coyne-st.

GIRLS—EXPERIENCED COVERING AND staying machine; steady work. COLUMBIA PAPER BOX & CASE CO., 2642 Wentworth-av.

HAIR VENTILATORS—EXperienced, with a knowledge of wig making. SEARS, ROEBUCK & CO., Homan-av. & Arthington-st.

HAND BEADERS — EXPERIENCED, ON dresses; home work. Apply KEREN & BERMAN, 312 W. Jackson, 3d Floor.

INSTRUCTOR — FOR BEAUTY SCHOOL; exp. in all branches; state ref. and salary expected. Address M 171, Tribune.

LAUNDRESS—MUST BE EXPERIENCED IN steam laundry. 6140 Drexel-av.

MANICURE—FOR BARBER SHOP; ALSO licensed chiropodist. Apply BLACKSTONE HOTEL HAIR DRESSING ESTAB.

MARCEL WAVER—EXPERT. 1403 MALlers Bldg.

MARCEL WAVERS — EXPERTS. 4750 Broadway, Room 12.

MARCEL WAVER—EXP.; PERMANENT. 5256 Glenwood-av., 1 blk. e. of Clark.

MARCEL WAVERS—1020 North American Bldg.

MARCELLER—EXPERT AND ALL AROUND operator, to assist in teaching. L. V. 3133.

MARCEL WAVER—EXP., GOOD SALARY. 5548 S. Halsted. Engle. 8399.

MILLINERY DESIGNER—A1; MUST KNOW blending of colors and embroider. Apply at once. De Rose Shop, 1019 Wilson-av.

MILLINERY MAKER—APPLY 939 E. 47TH-ST.

OPERATORS—25, ON SINGLE NEEDLE MAchine, to make overalls. L. C. MERCANTILE CO., 2023 S. Clark, 4th fl.

OPERATOR—TRIMMER, EXPERIENCED ON blue print machine. Chicago Blue Print Co., 68 W. Washington-st.

OPERATORS—EXPERIENCED, ON LADIES' dresses. Apply A. SCHATZBERG, 2558 Cottage Grove, 3d. Victory 4628.

OPERATOR — ON POWER SEWING MAchine. 3460 Lawrence-av.

OPERATOR — EXPERIENCED ON LEATHer goods. Apply 4th fl., 105 S. Market.

POWER MACHINE OPERATORS—CAP OPerators preferred; good pay. Apply 358 W. Madison, 5th floor.

POWER MACHINE OPERATORS — CAP operators preferred; good pay. Apply 2016 W. Lake-st.

POWER MACHINE OPERATORS—CAP MAKers preferred. Good pay. Apply 557 W. Jackson-blvd., 6th floor.

POWER MACHINE OPERATORS, CAP MAKers preferred, good pay. Apply 312 W. Jackson-blvd., 4th floor.

POWER MACHINE OPERATORS—CAP MAKers preferred. Good pay. Apply 646 Roosevelt-rd., 2d floor.

POWER MACHINE OPERATORS—CAP MAKers preferred. Good pay. Apply 227 W. Van Buren-st., 2d floor.

SILK SHADE MAKERS—100, COLORED, EXperienced; good working conditions. Apply at once. Evelyn Doherty, STANDARD LAMP MFG. CO., 1323 S. Michigan-av., 6th floor.

TAILORESS—EXPER., AND WAIST FINISHers; long season. 12 Maple-st.

WAIST GIRL — EXPERIENCED. MISS J. BRADNOCK, 734 S. Michigan.

WEAVERS — EXPERIENCED FOR NIGHT WORK FROM 5 P. M. TO 1 A. M., SATURDAY 12:30 TO 6; GOOD WAGES; STEADY WORK. PHOENIX TRIMMING CO., 2000 N. RACINE.

WOMEN—TO SEW TENTS ON POWER MAchines; experienced. D. M. KERR MFG. CO., 1007 W. Madison-st.

Household Help.

COOK — RELIABLE, EXP., WHITE; MUST have good refs. Ph. Evanston 5347.

COOK—WHITE GIRL OR WOMAN. 1ST fl., 5555 Hyde Park-blvd. Midway 1356.

GIRL—GEN. HSWK., PREPARE AND SERVE meats; no laundry except baby's daily wash; good home and salary to right person. Kildare 8264.

GIRL OR WOMAN—GENL. HOUSEWORK, good cook, care of 2 children; no laundry; small apt.; good wages. 7515 Sheridan-rd., 1st apt.

GIRL OR WOMAN — COMPETENT, FOR general hswk.; good cook; ref. Call Superior 3052.

GIRL—WHITE, GENERAL HOUSEWORK; experienced; good wages. 5100 Kimbark, 2d Apt. Hyde Park 8115.

GIRL — FOR LIGHT HOUSEWORK; ONE who likes children. 5319 Kenmore-av. M. Shyman.

GIRL—GENERAL HOUSEWORK; THREE IN family; good home. 6429 S. Kostner-av. Pros. 8747.

GIRL—GENERAL HOUSEWK., WHITE, RM. and bath, 1 adult; care of 1½ year old baby; must be exp. Ref. Ph. Ken. 0830.

GIRL—YOUNG, TO TAKE CARE OF 2 YR. old boy; Christian Scientist pref. Well. 2386. CARLSON, 702 Barry-av.

GIRL—GENERAL WORK, WHITE, SMALL family; good wages. 1348 Hyde Park-blvd., 1st. Drexel 8418.

GIRL — GEN. HSWK., SMALL FAMILY; Swedish; cannot talk English. Call at 5945 S. Elizabeth or Ph. Normal 2344.

GIRL—EXPERIENCED, GENERAL HOUSEwork; good home; good wages. 6978 Sheridan-rd.

GIRL—WHITE, EXP., REF.; PLAIN COOK; summer home. Mrs. Gach, Burlington, Wis.

GIRL—SMALL FAMILY; $10 WEEK. CALL Wellington 4836.

GIRL—FOR GENERAL HOUSEWORK. APply 401 Gregory-av., Wilmette.

WANTED—FEMALE HELP.

Household Help.

GIRL — WHITE, FOR GENERAL HOUSEwork; competent cook; in small family in suburb; no laundry; reference required. 39 S. La Salle-st., Room 1027.

GIRL — COMPETENT FOR GENERAL housework, white; no bedroom work, heavy cleaning or laundry work. Call 5136 Harper-av., 2d.

GIRL—FIRST CLASS, COLORED; FAMILY of 2; good wages; must have references. Call between 8 and 10 a. m. or 6 to 8 p. m., 609 Rush-st., Apt. 10.

GIRL—WHITE, EXPD., FOR GENERAL housework; good plain cook; no washing; good wages. 3934 Pine Grove-av., 2d apt. Lake View 5803.

GIRL—GENERAL HOUSEWORK, NO WASHing, 2 adults, apt. Sheridan-rd. at Belmont; competent white girl will be given good wages. Ph. Wellington 4660.

GIRL—YOUNG WHITE, GENERAL HOUSEwork, small family. Wentworth 1287.

GIRL—WHITE; GENERAL HOUSEWORK; 3 in family; $12. 635 Waveland-av., 2d.

HOUSEKEEPER—MIDDLE AGE, UNINCUMbered, for 3 adults, father, son and daughter; no washing; $10 per week; out of town woman preferred. Call Doug. 6785, or address N 131, Tribune.

HOUSEKEEPER — RELIABLE, CAPABLE; care of flat and 2 small children; $10 per wk. MRS. SCHARF, 4416 N. Robey-st.

HOUSEKEEPER—FOR FATHER AND SON. Phone Irving 5822 after 6 p. m.

MAID—WHITE, EXP., GENL. HSWK.; NO washing; good wages; good home. Call afternoons or eve. 666 Irving Park-blvd. Apt. 1. MRS. ROSS.

MAID—COMPETENT, WITH REFERENCES, for general hswk. MRS. BURTON FRANKLIN, 942 North-av., Winnetka. Ph. Winnetka 1208.

MAID—EXPERIENCED; COMBINATION LAdies' maid and upstairs work; must have best of references. 1906 Michigan-av. Call before noon.

MAID — FOR GENERAL HOUSEWORK; white; small family; good wages; willing to go to Winnetka for 3 months. 5326 Hyde Park-blvd., 1st. Hyde Park 1930.

MAID—WHITE, EXP'D, WHO CAN FURnish refs., for general housework in family of 3; no washing nor ironing; large, pleasant front room. $15 per wk. River Forest 2423.

MAID—GENERAL HOUSEWORK. COMPEtent; refs; 2 in fam. 5049 Blackstone. Oakland 890.

MAID — EXPERIENCED GENERAL HOUSEwork; white; small family; good wages. LOCKETT, Kenilworth 1012, charges reversed.

MAID—SECOND WK.; EXP.; WHITE; SATisfactory wages; refs. req. P. O. Box 484 Kenilworth, Ill., or phone Kenilworth 1132.

MAID—WHITE, COOKING AND FIRST floor work; good wages; easy place. Edgewater 1966.

MAID — EXP., GEN. HSWK., FAM. OF 3; best wages; good home; Swedish or German pref. 6106 Champlain-av. Fairfax 3153.

MAID—WHITE GIRL; GEN. HSWK.; SMALL family. A. R. PALMER, 3817 Pine Grove-av., 2d apt. Lake View 5002.

MAID — FOR GENERAL HOUSEWORK; white; 3 in family. W. N. POTTER, 1018 Hollywood. Sunnyside 1197.

MAID — EXPERIENCED, FOR GENERAL hswk.; good cook; no washing or cleaning. 5125 Greenwood-av., 2d apt. Midway 2171.

MAID—SETTLED; HSEWK.; 2 CHILDREN; rm. and bath, good wages. Sunnyside 7600.

MAID—WHITE, EXPERIENCED. APPLY Housekeeper, Hotel Webster.

NURSERY GOVERNESS—MUST BE EXPErienced, refined, and trustworthy; for 2 boys 4 and 8 yrs., in good home; excellent wages. Call 495 Ash-st., Winnetka. Phone 1417.

NURSE — EXPERIENCED, FOR CHILD 18 months; white; good home and best wages. Must have best references. 5112 Kimbark-av., 3d apt. Hyde Park 1213.

NURSE — EXPERIENCED [WHITE]—FOR 2 walking children; city refs.; every Sunday off; $18 wk. Midway 0026.

NURSE — PRAC., FOR SMALL CHILD; Christian Scientist pref.; willing to help with housework; ref. Rogers Park 5149.

NURSE MAID—COMPETENT, TO ASSIST with 2 happy children; good wages. Christian Scientist pref. Hyde Park 8678.

NURSE — EXPERIENCED, FOR 2 CHILdren, 3 years and 7 months; good wages; references. Ph. Glencoe 256.

NURSE GIRL—EXPERIENCED; PRIV. RM. and bath; good home. PENNICK, Sunny. 998.

NURSE—EXP.; FOR 2½ YR. OLD CHILD; best city refs req.; young person preferred; white. 5211 Drexel-av. Midway 9222.

NURSEGIRL—CARE FOR CHILDREN, 2-5 yrs.; vic. 61st and Woodlawn. Dorch. 8890.

TUTOR-NURSE—FOR 5 YEAR OLD BOY who needs special training and care. Address H 547, Tribune.

WAITRESS—WHITE; TEMPORARY; REF. 1352 Astor-st. Superior 3925.

WOMAN OR GIRL—TO SPEND FEW HOURS each day helping young mother; should live in vicinity of Buena and Broadway; no cooking; go home nights. Phone Buckingham 0795 after 9 p. m.

WOMAN — THOROUGHLY EXPERIENCED, white, first class; references; no others need apply; general housework; family of 3; no washing; best wages. Kenilworth 2134.

WOMAN—WHITE; GENERAL HOUSEWORK and assist with infant. 5146½ South Park-av., 2d apt.

WOMAN — WHITE, EXPERIENCED, FOR general housework and care of baby; living North; nice home. Phone Sunnyside 3692.

WOMAN — MIDDLE AGED, GENERAL housework, more for good home than wages. Call 1248 W. 73d-pl.

WOMAN—MIDDLE AGED; HOUSEKEEPER for employed couple on North Side. Address N 474, Tribune.

WOMAN—MIDDLE AGED, WHITE, FOR light hswk., at Glencoe. Inquire at 5910 South Park-av., 1st.

WORKING HOUSEKEEPER—2 IN FAMILY; good wages; references required. Address L P 397, Tribune.

Hotels and Restaurants.

FLOOR GIRLS, experienced. Apply WINTER GARDEN, 214 S. State-st.

STEAM TABLE GIRLS, EXPERIENCED. HARMONY CAFETERIA, 21 S. Dearborn-st.

CHAMBERMAID—WHITE; HOURS 9 TO 4 p. m. 6308 Drexel-av.

CHECKER AND COUNTER GIRL—APPLY 1200 N. State.

COUNTER GIRL—FOR CAFETERIA. 1022 Wilson-av.

EXPERIENCED STEAM TAble girls. Apply Mr. Kaplan, Winter Garden, 214 S. State-st.

FLOOR MANAGER — EXPERIENCED, COMpetent woman, for high class city cafeteria. Address, with experience and references, L T 387, Tribune.

KITCHEN GIRL—ALSO LAUNDRY GIRLS. White. Apply 426 E. 51st-st.

MAID—FOR ROOMING HOUSE. BOVIER, 4061 Sheridan-rd. Graceland 1429.

SALAD MAKER—EXPERIENCED, IN CAFEteria. 728 W. Madison.

WAITRESSES — EXPERIENCED; BEST wages in the city. Phone Ridgemoor 114.

WAITRESS — EXPERIENCED, AT ONCE. HUTTER, 2637 W. North-av.

WAITRESSES—6 DAYS, $60 A MO. DU BREUIL'S, 620 Davis-st., Evanston.

WAITRESS—SHORT HOURS. POLLY TEA Room, 53 W. Jackson-blvd.

WAITRESSES — EXPERIENCED; GOOD wages; no Sundays. 75 E. 43d-st.

WOMEN—FOR STEAM TABLES AND CAFEteria work; 8 hr. day. Experience necessary. Apply 16 E. Randolph-st. MR. VANDIVER. 7 a. m.

Saleswomen.

DEMONSTRATOR — EXPERIENCED ON toilet article; $15 per week and 2½% commission. See Mrs. Marks. S. E. DELAVAN, 24 W. Washington-st.

LADIES—TO SELL LADIES' SILK UNDERwear from manufacturer to consumer. Apply J. ABNER, 4th floor, 226 W. Madison-st.

MARRIED WOMEN,

Why waste those few hours a day? Why not clear the cobwebs from your brain and get in touch with the big business of the outside world? We have tried the experiment of spare time women; find them capable, practical, enthusiastic workers. Some are producing $100 a week. Investigate. Not canvassing. MRS. YEREX, Room 312, 81 E. Madison-st., near Michigan-av.

SALESLADIES.

$18 per week salary with liberal bonus added; reliable firm needs several more women to fill its sales force; applicants must be over 25, neat in appearance and ready to start work immediately; no previous business experience necessary if quick to learn. Apply Wednesday, between 1-2, Rm. 209 Masonic Temple. Mrs. Case. No canvassers, book agents or old time demonstrators need apply.

SALESWOMEN. High Class, Well Dressed,

ambitious, to call on general stores and mfrs. for large corporation opening local branch office; unlimited opportunity for live wire salesladies. Call 3 to 5 p. m., 77 Mentor Bldg., 39 S. State-st.

SALESWOMEN.

We have an opening on our selling floor for 1 or 2 capable women with some selling experience but not essential, who must make from $50 to $100 a week calling on merchants in Chicago. Not books, insurance or real estate. Ph. Dearborn 4813 for appmt.

SALESLADY — ATTRACTIVE AND GOOD talker, young, single, to sell typewriter supplies; established territory. Prefer one with experience to take charge of established territory; splendid opportunity; state qualifications. Address L P 271, Tribune.

SALESLADIES.

Three, young, city work; salary and expenses. Write for interview, giving age, references, etc. Address L N 371, Tribune.

SALESLADIES.

Two, of good appearance, with experience in selling office to office; give telephone number. Address N C 575, Tribune.

SALESLADIES — REFINED, AMBITIOUS; splendid opportunity for making good income; extra bonus; permanent. Ask for MR. O'BRIEN, Top Floor, 32 S. Wabash.

WANTED—FEMALE HELP.

Saleswomen.

SALESLADIES—EXPERIENCED, FOR OUTside work; salary and commission. M. & M. Sales Co., 143 N. Wabash, 5th fl.

SALESLADIES—TO SELL ADV. NOVELTIES. Strictly comm. basis. E. H. KUTTNAUER, Rm. 502, 5 N. La Salle-st.

SALESWOMEN. North Shore Subdivision.

Will pay 10% commission on the best subdivision ever offered for sale, on easy payment plan, if you own your own car. Hundreds of live leads in our possession now from blind display ads. You can start at once. Write today. Address X C 304, Tribune.

SOLICITOR—OVER 30, TO SELL COUPONS of high class studio, North Side; good money making prop. 6740 Sheridan-rd.

WOMEN—CAPITALIZE ON YOUR SPARE time. If you are well acquainted in Chicago and can stand 4 hours daily on our proposition, you can easily earn $35 per week while learning. Ask for Employment Manager, Room 310 Willoughby Bldg., S. W. Corner Madison and Michigan-avs.

WOMEN SOLICITORS — ARTICLE EVERY housewife needs; $5 a day easy. Rm. 600, 1553 Madison-st.

$25.00 PER WEEK FOR YOUR SPARE TIME.

You can actually earn this amount representing one of Chicago's largest real estate firms during your spare time. Our plan is new. See our Salesmanager today. ARTHUR T. McINTOSH & CO., 100 N. La Salle-st.

Miscellaneous.

YOUNG WOMEN,

20 to 22 years of age, 63 to 65 inches in height, weighing 110 to 120 pounds.

Of education and pleasing personality, desiring unusually attractive employment, as show window demonstrators, in our new Eureka Vacuum Cleaner Shop in Mallers Building.

We have four permanent, high salaried positions open May 15, for which we will begin training applicants—with pay.

Applicants must be fine, clean women of high moral character; preferably living at home, and when applying may be accompanied by mother.

See Mr. Field between 2 and 4 p. m., 62 E. Monroe-st. Do not telephone—do not write.

Character references necessary.

100—100—100 GIRLS AND WOMEN.

Catalog wrapping and inserting.

No experience required. We teach you.

Guaranteed salary and liberal bonus for extra output.

Promotion to office positions.

PHILIPSBORN'S, Congress and Paulina. Marshfield L Station.

YOU CAN EARN A MAN'S INCOME.

A responsible nationally known Chicago corporation needs three ambitious well educated gentlewomen for traveling positions. No investment or experience necessary, as we give thorough training; pay r. r. fare and salary to start. Canvassers need not apply. F. E. COMPTON & COMPANY, Garland Building, corner Washington-st. and Wabash-av.

Four Traveling Positions Must Be Filled at Once.

Four well educated women wanted to fill permanent traveling positions. Applicants must be between 25 and 40; have equivalent of high school education and be able to travel extensively. Positions pay r. r. fare and salary to start. Ask for Mrs. Carroll, Room 1516, 58 E. Washington-st.

WANTED—AMBITIOUS AND PROGRESSIVE WOMEN OF MATURE JUDGMENT

who wish to utilize their spare time afternoons or evenings with large loop firm; the remuneration is so large and the work so pleasant, dignified, and simple that you cannot help but like it; no experience necessary; will teach you; must have A1 references; permanent. See D. A. PHILLIPS, Suite 1016, 36 S. State-st.

INVESTIGATORS—ALL OR PART TIME work. Must be of mature judgment and know Chicago thoroughly. Rapid advancement when experienced, if full time is given. See Manager, Room 310, Willoughby Bldg., S. W. cor. Madison and Michigan-av.

WOMEN — SPLENDID OPPORTUNITY IN our educational department; work along school lines and offers unusual chance of permanent business connection; representatives now making from $150 to $350 per month; guaranteed earnings; railway fare and drawing account on business weekly. Applicant must have high school education or equivalent and be 23 to 45 years old. Address X D 103, Tribune.

WOMAN—OPPORTUNITY FOR AN ENERgetic, ambitious woman [age 27-40] who wants to earn above the average; experience not necessary, but applicant must have good personality, be well educated; and free to leave city. Position permanent; will pay right party $50 per week; advancement with experience. Call immediately. MISS STROHM, Room 827, 30 N. Michigan-av.

THERE IS AN OPENING FOR YOU.

If you are intelligent, quick to grasp points of interest, optimistic, not a disorganizer, and can work without a boss over you, we need you. Not canvassing. Room 312, 81 E. Madison-st., near Michigan-av. MR. REID.

HOW MUCH MONEY ARE YOU GETTING?

If we can show you how to earn $35 per week in your spare time, or more in full time, will you be satisfied? Must be of mature judgment. See Employment Manager, Suite 1016, 36 S. State-st.

WOMEN—EARN $1,000 DURING THE summer in spare time. Address L T 162, Tribune.

CIRCULAR GIRLS

For golding, inclosing, and stamping; piece work. Apply ready for work, 8:30. See Mrs. Davenport, 320 E. 21st-st., 4th floor. REUBEN H. DONNELLEY CORP.

TEACHER OR COLLEGE STUDENT—UNUSually pleasant vacation position; assured earnings as follows: $360 for 90 days, $250 for 78 days, $200 for 65 days; actual earnings much in excess of these amounts. Address X D 101, Tribune.

WOMAN—OF GOOD ADDRESS AND PLEASing personality, over 25, for special outside work; must be unincumbered and free to travel; salary. Call 9 to 12, 901 Ellsworth bldg., 537 S. Dearborn-st.

WOMEN—3 YOUNG, CITY WORK; SALARY and expenses; write for interview, giving age, references, etc. Address L N 372, Tribune.

LADIES—5, YOUNG, 18 TO 24 YEARS OF age, to join crew, advertising work; sal., com.; expenses advanced. Mr. Crankshaw, 1210, 538 S. Dearborn.

TEACHER—OR COLLEGE STUDENT, VACAtion in country; refined, healthy work; $360 for 90 days. Write Dept. C. 4650 Clarendon.

LADIES—PLACES STILL OPEN FOR A FEW mature ladies capable of organizing clubs among mothers; income $40 to $75 a week. A. D. DORSETT, 205 W. Monroe, 10th floor.

WOMAN — CHRISTIAN, PROTESTANT, teacher or college grad., free to travel. Write fully. Address X X 186, Tribune.

INVESTIGATOR AND TRACER—MUST BE experienced; steady. 613 Hartford-bldg.

Employment Agencies.

STENOGRAPHERS, $20-$25; BKKPR. AND steno., $20-$25; biller, $18-$20; typist, $18-$20; genl. office, $18; switchboard, $18; parlor maid, $50, r., b.; hotel waitress, $44, r., b.; salad girl, $15, b.; toast girl, $50, r., b.; cooks $25-$30, b.; also positions in all lines at good salaries. LA SALLE AGENCY, R. 14, 154 Randolph.

STENO.-SECRETARY	$30
7 Stenographers	$23- 25
3 Typists	$18- 22
General Off. Clerks	$14- 16
Dictaphone Operator	$20- 25

COMMERCIAL AGENCY, Suite 1203, 109 N. Dearborn-st.

STENOG.-BOOKKEEPER, LOOP	$25
Stenographers	$18-$25
Typist, loop; Gentile	$18-$22
Typist, some exp.	$14
Ledger or asst. bkkpr.	$18...$20
Clerk for files and gen. off.	$14-$16

ASSOCIATED SERVICE, 5 N. La Salle.

STENOGRAPHER—LA SALLE-ST., 9-5	$23
Typist, some multigraph exp., North	16
Stenographer, high class office, West	23

REGISTER FREE. Only 1 week's salary. LASS SERVICE 25 N. Dearborn, R. 311.

STENO.-SECY., $30.

Loop office, secy. to pres.; unusual opportunity for a high grade girl. GLADER AGENCY, 108 S. La Salle-st. Room 314.

CLERK, $20 TO $25.

GENERAL OFFICE WORK. THE ALLIS AGENCY, 39 S. STATE-ST.

2 OFFICE CLERKS	$14
2 beginner typists	$50-$60

M. MARIE MEYER & CO., 108 S. La Salle-st., Suite 1116.

BK. AND TYPIST, ACCTS. RECEIVABLE, loop, $22; addresser, exp. on wrappers, $16; typist, exp., rapid op., $16. King's Agency, 140 S. Dearborn-st.

ONE WEEK'S SALARY ONLY—AMERICAN NATIONAL EXCHANGE, 218 S. Wabash, Room 749.

WANTED—FEMALE HELP.

Employment Agencies.

Our Fee One-fourth of First Month's Salary.

STENOGRAPHER, small office	$16
OFFICE CLERK, South Side	$16
TYPIST, loop, hours 9-5	$15
STENOGRAPHER, law office	$18
CLERK, insurance office	$18
TYPIST-CLERK, loop	$18
STENOGRAPHER, good opportunity	$18
FILE CLERK, head of department	$18
STENOGRAPHER, good at figures	$18
TYPIST, loop, hours 9-5	$20
SWITCHBOARD OPERATOR-TYPIST, loop	$20
BOOKKEEPER, small office	$20
STENOGRAPHER, 1 yr.'s experience	$20
OFFICE CLERK, good at figures	$20
BURROUGHS BOOKKEEPER, bank	$21

One-third of First Month's Salary.

STENOGRAPHER-SECRETARY, loop	$30
BOOKKEEPER, small loop office	$25
STENOGRAPHER-BOOKKEEPER, loop	$30
DICTAPHONE OPERATOR	$25
STENOGRAPHER-DICTAPHONE OPR.	$27.50
STENOGRAPHERS, knowl. bookkeeping	$25
STENOGRAPHER-DETAIL CLERK	$28

Our selected list of customers makes it possible for us to place you in a high grade position. We guarantee all our positions and there is no registration fee.

CONSOLIDATED AGENCIES, Suite 500, 110 S. Dearborn-st.

POSITIONS OPEN TODAY.

BOOKKEEPER—Double entry exp.	$25
BOOKKEEPER-STENOGRAPHER	$25
BOOKKEEPER—Burroughs exp.	25
BURROUGHS BANK BOOKKEEPER	20
ASST. BOOKKEEPER, Prot.	20
STATEMENT CLERK—S. S. firm	18
CLERK-COMPTOMETER OPR.	18
CLERK—Some typing; South Side	20
SWT. BD. OPR. AND TYPIST	$18- 20
BEGINNER CLERK—Some typing	14
5 DICTAPHONE OPERATORS	$22- 25
REMINGTON-WAHL OPERATOR—Loop firm	20
STENOGRAPHER—H. S. grad., loop firm	$25- 30
STENO.—Small ofc.; good advancement	25
2 STENOGRAPHERS—Loop Ins. firm	25
STENO.—Handle claim correspondence	23
STENOGRAPHER—Some clerical work	22
10 STENOS.—1 to 2 yrs.' exp.	20
TYPIST-BILL CLERK—South Side	20
5 TYPISTS—Touch operators	$16- 18

For your own sake investigate the above positions and you will then clearly understand why the "A. R. B." is so widely praised. No advance payment required. Try the position first and pay for it later.

American Railway Bureau, [Chicago's Greatest Employment Bureau], 1128 Lumber Ex. Bldg., 11 S. La Salle-st. Telephone Randolph 1049.

SWITCHBD. OPR.-TYPIST, WILSON Dist.	$85
ASSISTANT BKKPR.-TYPIST	$20
FILE CLK., some typing, Steger Bldg.	$15
TYPIST, loop; hrs. 8:30-5	$18
FILE CLK., insurance ofc., loop	$15
TYPIST, 6 mo. exp.	$15
COMPTOMETER OPR., exp., nice ofc.	$20
BOOKKEEPER, light steno., small ofc.	$27
STENOGRAPHER-GENERAL OFC. CLK., 2 girl ofc.	$20
STENOGRAPHER, 1 girl office, West	$15
SECRETARY, office detail, South	$25
STENOGRAPHER-SECRETARY, age 30-35, extreme South Side	$30
OFFICT ASSISTANT-TYPIST, wholesale dress or waist exp., age 25-35	$35

O-B SYSTEM, 2D FL. [SUITE 210], 28 E. JACKSON. HAR. 9480.

STENOGRAPHER, law experience	$30
Stenographer, Mich.-av. bldg.	$25
STENOGRAPHER, sml. loop office	$18-$20
TYPIST, good operator	$18
TYPIST, S. S. office	$18
STOCK RECORD CLK., neat penman	$18
BEGINNER CLERKS	$12-$15

Shay Employment Agency, 14 W. WASHINGTON.

POSITIONS TO $50. 1 WK.'S SALARY. EASY PAYMENTS.

Stenog—H. S.; legal exp. pref.	$30
Stenog.—Charge small office	Open
Dictaphone Opr.—Loop	$25
Stenog.—Oak Park	$20
Comptometer Oper.—Bank	$20-$22

L. A. CORBOY EMPL. SERVICE, 20 W. Jackson-blvd., Rm. 1108. Harr. 5477-8.

11 STENOGRAPHERS, $25-$35.

19 stenographers	$23-$25
11 beginner stenographers	$18-$22
9 typists, loop	$15-$18

C. O. SHEPHERD SERVICE, 451 Railway Exchange Bldg., 80 E. Jackson.

WHAT ARE YOU WAITING FOR? Come on, let's go! We have the best positions because the best concerns come to us. A raft of openings; Private Secretaries, Bkprs., Stenos., Clerk, Salesmen. No Registration Fee. Our service means MORE. Why have less? CRAIG EMPLOYMENT AGENCY, 614 Republic Bldg., 209 S. Statest.

WE HAVE

Over 100 openings for secretaries, stenographers, bookkeepers, clerks, switchboard and office device operators at from $15-$40 per week. THE VOCATIONAL BUREAU, Inc., 1128 Consumers Bldg. 220 S. State-st.

ELLIOTT-FISHER BKPR., LOOP, $110; stenogs., $15-$30; typist billers, $18; addressograph opr., $18; file clks., $60. SANGER, 17 N. LA SALLE.

Free Employment Bureau.

SECRETARY—FOR SOUTH SIDE; A1 OPportunity. OLIVER TYPEWRITER CO., 167 N. Dearborn.

TRADE SCHOOLS.

LEARN MARCEL WAVING THE RIGHT WAY; single lesson, $5; 6 lessons, $15; from experts; manicuring, $20; every day and Monday and Tuesday evenings. E. RUTH LAHS, 14 W. Washington-st., 5TH FLOOR, SUITE 500.

WOMEN—TO LEARN NURSING; DEmand greater than supply; good pay; learn at home in spare time; earn while learning; entire tuition can be earned in few weeks; special offer, including free nurses' equipment. Write Chicago School of Nursing, Dept. K, 421 S. Ashland-av., Chicago.

LEARN HAIRDRESSING, MARCELLING, manicuring, facial treatments, electrolysis or chiropody. Short and practical course. Pays well. Day or evening instructions. Call, write or phone. MOLER COLLEGE, 105 S. Wells-st.

DEMAND FOR GOOD STENOGRAPHERS IN Chicago exceeds supply. BOYD shorthand makes you efficient in 30 days. Enroll at once. 64 W. Randolph, Dearborn 5465.

EARN MORE MONEY IN BEAUTY CULture. We teach you how. Chicago Hair Dressing Academy, 64 W. Randolph-st.

COMPTOMETER SCHOOL—DAY AND EVEning classes. E. C. WARNER, 14 E. Jackson. Tel. Wabash 8582.

IMPROVE YOUR SHORTHAND UNDER EFficiency expert. Studio C, 711 Rdsh-st.

DRESSMKG.—MILLINERY SCHOOLS.

DE VINE SHOP — GRADUATING AND WEDding gowns a specialty; satisfaction guar. Dorchester 3577.

FASHION MILLINERY SCHOOL, EXPERT instruction in all branches. Centrally located. State-Lake Bldg.

VALENTINE DRESSMAKING COLLEGES—2407 W. Madison-st., 6205 S. Halsted.

AUCTION SALES.

AUCTION.

We will on Thursday, May 4th, 1922, at 10:30 A. M., at 124-130 W. Kinzie-st., sell at public auction the entire assets of Gus Aigiris, formerly trading as the U. S. Candy Co., consisting of a completely equipped candy factory. This equipment will positively be sold in lots and will not be offered as a whole at any time. Stock on exhibition and can be inspected on Wednesday, May 3rd.

Michael Tauber & Co., Auctioneers, 317 S. Market-st.

WILLIAMS, BARKER & SEVERN CO., 628-630 S. Wabash-av., General Auctioneers. Furniture, Carpets, General Household Goods. Tel. Harrison 3777.

GRANT'S ART GALLERIES, AUCTIONeers. Art collections, antiques, rugs, estates a specialty. 34 S. Wabash. Rand. 0758.

HORSES, HARNESS, CARRIAGES.

WANTED—PONY CART AND HARNESS FOR PONY. 12 HANDS HIGH. ADDRESS L P 153, TRIBUNE.

USED COAL, ICE, AND MAterial wagons at your own price. Call Franklin 6400.

PRINTING, ENGRAVING, BINDING.

REDUCED PRICES FOR BETTER PRINTING Letterheads, envelopes, folders, circulars, booklets, catalogs. Low price. Samples free. Fantus, 525 S. Dearborn. Tel. Har. 8246.

GOOD PRINTING, LOW PRICES; CARDS, letterheads, envelopes, $4 per thousand. Victor Bros., 25 N. Franklin-st. Main 4271.

PLUMBING, HEATING & FIXTURES.

ONLY HOUSE SELLING GUARANTEED plumbing, heating supplies to all. Send for catalogue. B. Karol & Sons Co., Kedzie-Polk.

LOST AND FOUND.

BAG—LOST—ON CLARK AND WILSON bus., gold mesh, Sunday, between Washington-st. and Fullerton-av., about 1:15; reward. 425 S. Wells-st., Wabash 2844.

BAG—LOST—RED, BEADED, BETWEEN 229 Lake Shore-dr. and Cedar-st., Monday afternoon. Reward. T. J. PRINDIVILLE, 229 Lake Shore-dr. Superior 6012.

BELT BUCKLE—LOST—GOLD; INITIALED "C. J. S."; reward. Ph. Central 5375.

BRACELET—LOST—STOLEN — DIAMOND and emerald; reward $1,500; no questions asked; will take pawn ticket. Ph. Sheldrake 3700.

BREASTPIN—LOST — SET 8 DIAMONDS; liberal reward. Call Main 4040.

BRIEF CASE—LOST—BLACK LEATHER. Oak Park L, May 1; reward. Phone Franklin 0640 or River Forest 2610.

BROOCH—LOST—DIA., SAT. NIGHT, MARIgold Gar.; lib. reward. Diversey 2330.

CAMERA—LOST—FORT SHERIDAN SUNday, 2A folding Brownie, in black leather case. Reward. Address N 73, Tribune.

CHOKER—LOST—2 SKIN STONE MARTEN, pinned together; liberal rewd. 5609 Wayne-av., 1st, after 7 p. m. Sunnyside 9024.

COAT—LOST—IN DEARBORN STATION, LAdies' coat, Bolivia cloth; mole collar and cuffs; will reward if returned. Phone Kenwood 9431.

DOG—LOST OR STRAYED—FROM 4232 Wash.-blvd., female black and tan collie, with white marking around neck; liberal reward. Van Buren 2877, after 5:30.

DOG—LOST—LARGE SHEEP DOG, WHITE around neck, body gray to black, strayed from Glencoe April 29; reward. Phone Rand. 5740 or Glencoe 307.

DOG—LOST—MALE AIRDALE PUPPY, AT 63 and Wallace; will pay liberal reward for his return. Answers to name of Ted. 633 W. 63d-st.

DOG—LOST—AIREDALE, MALE, BROWN and black, hole in one ear. 5541 Woodlawn. Dorchester 0045. Reward.

DOG—LOST—BLACK AND BROWN AIREdale, female; ans. to name of Peggy; vic. of North and Larrabee-sts.; rew. Linc. 5777.

DOG—LOST—WHITE SAMOYED. REWARD. 66 E. Division-st.

DOG—LOST—BRINDLE BULL, FEM.; LIC. 55126; $10 reward. Sup. 4976.

ELK CHARM — LOST — MOUNTED, INItials I. A. M. Return to O. S. Psleger, 321 W. Jackson-blvd., and receive reward.

FUR—LOST—2 SKIN SABLE SCARF, TUESday p. m., bet. 3 and 4, near Lake or Kinzie and Wells. Liberal reward. Miss Harland, Midway 8856.

FUR NECK PIECE — LOST — BROADWAY and Irving Pk.-blvd., about 1:30 p. m., Saturday. 720 Bittersweet-pl. Lake View 9856.

GLASSES—LOST—APRIL 30, PAIR BLACK rimmed, in leather case; finder please call A. Anderson, Harrison 9161.

NECKPIECE—LOST—GRAY FUR, ON 41ST-st. between Michigan and Indiana; keepsake; reward. 122 E. 41st-st., 1st apt. Blvd. 7190.

NECKLACE—LOST—PEARL, IN LOOP, BEtween Harrison-st. and Wash.; liberal reward; finder Phone Edge. 7177.

NOTEBOOK — LOST — SMALL, BLACK leather, containing address, etc.; valuable to owner only. Finder please phone Sunny. 8307. Reward.

PEARLS—FOUND—WILL PERSON WHO lost pearls in Masonic Temple advertise. State day and hour when lost. Also probable location and some description. Address P F 91, Tribune.

PEARLS—LOST—MONDAY MORNING, IN the vicinity of Marshall Field's store, a string of domestic pearls. Reward. Telephone Central 2655. F. C. ALDRICH.

PEARL STRING—LOST—THURSDAY EVEning, platinum clasp. Reward. JEANETTE, Venetian Bldg. Ph. Dearborn 6041.

POCKETBOOK — LOST — LADY'S, FROM Franklin car, Forest Home cemetery, Tues. afternoon. Please return papers it contains which are valuable only to owner; reward. 325 South-blvd., Oak Park. Phone Oak Park 107 or Austin 0800.

PURSE—LOST—BROWN LEATHER, CONtaining money, jeweled bracelet, and eyeglasses, charge slips and club card bearing owner's name. Reward. Address in purse, or Central 0975.

PURSE—LOST—ON AUTOMOBILE ROAD, between Jackson-blvd. and Morton Grove; substantial reward. M. EISNER. Phone State 6460 or Drexel 2291.

PURSE—LOST—WILL LADY WHO FOUND purse in I. C. telephone booth, 53d-st., please phone Hyde Park 6951? HOFFMAN.

RING—LOST—DIAMOND AND PLATINUM dinner ring, vic. Hyde Park-blvd. and University; reward. Address L P 526, Tribune.

RING—LOST—MEXICAN OPAL, LOOP OR N. S., Sunday; valuable only as keepsake. Liberal reward. Address A 411, Tribune.

UMBRELLA — LOST — BLUE SILK, ON Clark-st. car going north; reward. Juniper 2594-J.

WATCH—LOST—ON DIXIE HIGHWAY, BET. Momence, Ill., and 65th-st.; Elgin gold watch, with fob made of shells. J. E. M. initials. Ph. Victory 8433; reward.

WRIST WATCH—LOST—MAN'S, VIC. DEvon. Reward. Call Dearborn 12023.

PERSONAL.

PERSONAL—NOT RESPONSIBLE FOR ANY debts contracted by any one but myself. E. Donovan, 365 Bloom-st., Highland Pk., Ill.

PERSONAL — NOT RESPONSIBLE FOR any debts contracted by anyone but myself. C. B. YEARGIN.

PERSONAL—ANYONE KNOWING PRESENT address of J. Wallace Cory, call Irv. 4967.

PERSONAL—LOUISE: COME HOME. MARtha very bad; all forgiven. Cousin James.

PERSONAL—ALBERT C.: SEND MONEY. SARAH.

BUSINESS PERSONALS.

ELLA LOUISE KELLER.

Multiple Electrolysis. Work guaranteed permanent. 36 S. State-st., R. 1200. Cent. 6468.

PERSONAL—FULL VALUE PAID FOR OLD gold, silver, platinum, diamonds, false teeth, crowns, bridges, U. S. Smelting Works [the Old Reliable], 120 S. State, next to Fair.

PERSONAL — SUPERFLUOUS HAIR PERmanently and harmlessly removed by electrolysis; only gold needle operator in Chicago. Mme Grace Earl, 1039 Marshall Field Annex.

PERSONAL — SUPERFLUOUS HAIR PERmanently removed by multiple electrolysis. MME. STIVER, 1009 Marshall Field Annex.

PERSONAL—SAVE YOUR HAIR BY THE Fox method. Expert treatments. Results guaranteed. Room 1112, 15 E. Washington.

PERSONAL—MARCEL, SHAMPOO, OR FACIAL, 50C. LOOP SHOP, GERTRUDE HALE, R. 614, 14 W. WASHINGTON-ST.

TYPEWRITERS AND SUPPLIES.

CENTRAL 3630.

Underw No. 5	$40.00	Rem. Monarch	$35.00
Rem. No. 10	$37.50	Royal No. 10	$50.00
Fox Visible	$25.00	L. C. Smith 8	$50.00
L. C. Smith	$45.00	Oliver No. 9	$29.50

Other makes and models, $15 up. Guaranteed. Rented 3 mos., $5 up. Rental applied. YOUNG TYPEWRITER CO., INC., 25 W. LAKE-ST., WEST OF STATE-ST.

RENTED 3 MOS., $5 UP. RENT APPLIED.

Underwoods	$37.00	Corona	$35.00
Remington	$15.00	Olivers	$25.00
L. C. Smith	$37.50	Royal	$37.50

MRFS.' TYPEWRITER CLEARING HOUSE, 193 N. Dearborn, cor. Lake-st. Central 6035.

CORONAS, NEW AND REBUILT, $2.00 down; also rented. CORONA TYPEWRITER SALES CO., 12 S. La Salle-st. Franklin 4992.

BARGAINS IN REBUILT MACHINES OF all makes. Also rent. Portables, Reliable Type. Co., 325 Plymouth-ct. Wabash 0568.

ALL MAKES SOLD, RENTED, REPAIRED. AMERICAN WRITING MACHINE CO., 329 S. Dearborn. Harrison 6880.

ALL MAKES SOLD, $10 UP; RENTED 3 mos., $5 up; repairing, overhauling. Beran Typewriter Co., 58 W. Washington. Cen. 6492.

FOR SALE—OLIVER NO. 9, FINE CONDItion, $25. Room 302, 800 N. Clark-st. Superior 0115.

FOR SALE—CORONA TYPEWRITER, USED few days, $40. Call Oakland 2548-J.

CORONA PORTABLE, LIKE NEW; ALSO 2 color Underwd.; $35; bargain. Mid. 3741.

ROYAL TYPEWRITER, LATE MOD., NEARly new, cheap. Rm. 615, 139 N. Clark-st.

TO RENT—UNDERWOOD, $3 M.; 3 MOS., $8. E. J. Collette, 534 Ry. Exc. Har. 2463.

BARTER AND EXCHANGE.

FOR SALE OR EXCHANGE — JARVIS doughnut machine, compl., looks and works like new; cost $1,250; price $500; no reas. offer refused; will exchange for used restaurant gas range and cash, or what have you? Call after 6 p. m., 2443 Madison-st.

WILL EXCHANGE LOCOMOBILE LIMOUsine for small income property or good bonds. M. Woldenberg, 54 W. Kinzie.

LOOP ACCOUNTANT WILL EXCHANGE bookkeeping service for anything of value. Address L O 570, Tribune.

1 MASSAGE CHAIR, 1 ELECTRIC HAIR dryer, 1 violet ray machine, for cash or what? Kildare 9165.

GIVE 2¼ K. PERFECT DIAMOND; WANT Liberty bonds. Ph. Monroe 0974.

CAMERAS, KODAKS, ETC.

KODAKS, GRAFLEX AND MOTION PICture cameras, exclusively. See Bass now for greater values. BASS CAMERA COMPANY, 109 N. Dearborn.

CAMERAS BOUGHT, SOLD, EXCHANGED. Liberal loans, low rates of interest on cameras, etc. JACOB KLEIN, 502 S. Halsted-st.

CAMERAS AND KODAKS BOUGHT, SOLD, AND EXCHANGED. CENTRAL CAMERA CO., 124 S. WABASH.

BOATS, YACHTS, ETC.

MOTOR BOAT BRIDGE DECK CABIN cruiser, 45x10.6; heavy duty standard engine, 11 mi. per hour; bargain. Columb. 3519.

FAST LITTLE 22 FT. MOTOR BOAT, 4 CYL., 30 h. p.; best offer over $200, for immediate sale. W. C. REESE, Wilmette 169.

FOR SALE—25 FT. SPEED BOAT, REAsonable. 4868 Lincoln-av. Rav. 2436.

CONTRACTS TO LET AND WANTED.

PAINTING AND PAPER HANGING. Painting, $5; papering, $10 per rm.; high grade work. HIRSCHFIELD, 2246 Superior-st. Van Buren 2657.

BOOKS AND MAGAZINES.

WANTED—OLD BOOKS FOR CASH. POWNER'S, Main 4314. 177 W. Madison-st.

TO RENT—ROOMS—SOUTH.

BLACKSTONE, 5609, 3D — TO RENT — 2 pleasant outside rms., en suite or sep.; near bathing beach; I. C. and surface; reas.

BLACKSTONE, 5053—TO RENT—EAST RM., conn. bath, nr. 53d, I. C., surf.; men. Ken. 4299.

BLACKSTONE-AV., 6346, 3D—TO RENT—2 r. ft. suite, new bldg.; bath, piano; I.C.L.

CORNELL-AV.—TO RENT—FINE ROOM NR. lake and I. C. trans., to responsible person employed. Ph. Dorchester 6932.

CORNELL-AV., 5259, 2D—TO RENT—LG. frt. rms., shower; I. C. ex., beach; men.

COTTAGE GROVE, 5721—TO RENT—RMS., $1 a day up, $4 week up; also housekeeping rooms; opp. park. HOTEL ESSEX.

DORCHESTER, 4813, 2D—TO RENT—TWO rms., marr. cple. or 2 ladies. Kenw. 7599.

DREXEL-BLVD., 4313—TO RENT—NICE furn. outside rm., 1 or 2; mod. conv.; reasonable.

DREXEL-BLVD., 4324, 1ST APT.—TO RENT —Lg. beautiful front room; private porch; home comforts; suitable for 2 business men.

DREXEL-BLVD., 4109—TO RENT—LG. FRT. rm. for 1 or 2; run. water; all transp.

DREXEL-BLVD., 4200—TO RENT—LARGE outside rm. adj. bath; Ken. L; bus. people.

ELLIS-AV., 3535—COZY FAM. HOTEL; $4, $5 week up; phone in all rms.; elevator service day and night; I. C. and surf. lines 1 blk.; 10 min. to loop. Douglas 7100.

ELLIS-AV., 6446, 2D—TO RENT — LARGE outside rm.; 1 or 2 emp.; kitch. privil. Small outside rm., lady emp., $4. Ex. trans.

ELLIS-AV., 6340, 3D, SO.—TO RENT—LRG. lgt. rm., suit. 1 or 2 gents; nr. L, I. C.

ELLIS-AV. 4311—TO RENT—FRT. RM.; LAV., twin beds; also single rms.; I. C., L, 43d.

EVANS-AV., 6147—TO RENT—NICE LT. rm., suit. 2; conv. trans. Fairfax 3448.

FIFTY-SIXTH-ST., E., 1455—TO RENT—LG. furn. rm., 1 blk. I. C., surf. GORDON.

FIFTY-SIXTH-ST., E., 1453, 1ST—TO RENT —Frt. rm. op. bath; 1 blk. I. C. H. P. 5233.

FIFTY-FIRST-ST., E., 726, 3D—TO RENT—Attractive room, facing park. Drexel 1399.

FORTY-SECOND-PL., E., 1107, 2D — TO Rent—Pleas. frt. rm.; ½ blk. to L and I. C.

FORTY-THIRD-ST., E., 1058, APT. A — TO Rent—Lg. outside rm., suit. marr. cpl. or 2 gentlemen; 1½ blks. L, I. C., surf.

FORTY-FOURTH-ST., E., 931, 3D—TO RENT —Fur. rms., with or without bd. Drex. 8687.

FORTY-SIXTH, E., 1018—TO RENT—LGE., airy rm.; meals if desired. Kenwood 5061.

FORTY-SEVENTH-ST., E., 1322—TO RENT—Best little hotel in Chicago; rates $7-$15 week double. Nr. I. C. Valkyrie Hotel.

FORRESTVILLE, 4917 — TO RENT—LT. pleas. rm., lge. closet, break. if desired. Ken. 10266.

GRAND-BLVD., 3801, GRANVILLE RESIdence Hotel—To Rent—Well fur., $7.50 up wk.; run. wat., tel. all rms. Douglas 4604.

GRAND-BLVD., 5007, NR. WASHINGTON Pk.—To Rent—Lt., airy r., $6. Drex. 6607.

HARPER, 6047, 3D—TO RENT—2 RM. FRT. suite, well furn., piano, Jack Pk., I. C., L, surf.; also rm. with priv. lav. Fairfax 1773.

HYDE PARK—TO RENT—NR. DORCH.—Beau. side frt. rm., 2; 51st I. C. Ken. 8234.

INDIANA-AV., 5419, 2D—TO RENT—NICE rm., suit. 1 or 2; also sing. front rm.; reas.; nr. L. Drexel 0308.

INDIANA-AV., 5509, COR. GARFIELD-BLVD. —To Rent—Large room, suit. for 2 or 3. Roy Apts.

KENWOOD, 5116—TO RENT—LGE. FRT. rm., pri. lav., nr. beach, 51st I. C. ex.; men. H. P. 9139.

KENWOOD, 4732—TO RENT—LGE. OUTSIDE rm., with extra lge. priv. bath; I. C., surf. Kenwood 4770.

KENWOOD-AV., 6621, 2D A—TO RENT—LT. frt. rm.; mahog. furn.; ref.; 67th I. C. Sun. or eves.

KIMBARK-AV., 6626—TO RENT—LG. CORN. rm., priv. fam.; I.C., L, surf., pk. Mid.1326.

LAKE PARK-AV., 4919—TO RENT—ATtractive, newly furn. rms., idead location for the summer, nr. lake., I. C. and surf. trs.

LAKE PARK-AV., 4736—TO RENT—ATtrac. lge. frt. rm., priv. bath; I. C.

LAKE PARK, 4549, 2D APT.—TO RENT — Room, priv. bath; I. C., surf.; priv. family.

LAKE PARK-AV., 4810—TO RENT—LGE., well furn., also sing., $3. I. C., surf. Schall.

LAKE PARK-AV., 4757, 3D—TO RENT — Beau. lrg. frt. rm.; I. C., surf. Maxwell.

MICHIGAN-BLVD., COR. 55TH—TO RENT—Lovely frt. bedrm., adj. bath, in beaut. apt.; exc. maid; 1 in fam. Kenwood 6441.

MICHIGAN, 5442, 2D—TO RENT—LARGE front rm. with alcove; splendidly furnished; adj. bath, pri. lavatory, refs.

MICHIGAN, S., 3249, 2D—TO RENT—1 OR 2 rms. with priv. bath, gents or married couple. Douglas 5258.

MICHIGAN, 5040—TO RENT—LGE. FRT. suite; also lge. frt. rm.; conv. to bath; conv. to surf. and L exp.

MICHIGAN, 6121, 2D—TO RENT—AN ATtract. frt. rm.; priv. fam.; L, surf.; gent.

MICH.-BLVD., 4556—TO RENT—LGE. FRT. rm. for 2; also single rm. Ken. 7474.

OAKWOOD-BLVD., 546, 2D—TO RENT—LG. fr. r. with porch, adj. bath; 1 or 2 emp.; ¼ blk. L.

OAKWOOD-BLVD., 718—TO RENT—PLEAS. rm.; good trans.; nr. L, surf., and I. C.; refs.; excl. people emp.

OAKENWALD, 4461, 3D—TO RENT—LIGHT room; priv. fam.; Kenwd. L, I. C., surf.

PRAIRIE-AV., 1834—TO RENT—SPLENDIDly furn. rms., with running water and priv. bath; excellent location; $4 to $9.

PRAIRIE, 1712—TO RENT—LRG. WELL furn. sleeping room; modern.

SEVENTY-SECOND-PL., E., 1432—TO RENT Well furn. single room; priv. lav., s. h., e. l.; reas.; I. C., surf.

SIXTIETH, E.—TO RENT—2 BEAU. FURN. sep. rms. and bath, high class apt., to people of means who will appre. artistic refine., congen. home or share; on Midway, ½ blk. J. Pk., 1 blk. I. C., 15 min. loop. Mid. 6556.

SOUTH PARK, 6832, 2D—TO RENT—WELL furn. rms., sgle. or dble.; 1 blk. Lake Shore R. R., ½ blk. surf. Wentworth 6167.

SOUTH PARK, 5914, 1ST—TO RENT—RM., gent., priv. fam.; reas. Wentworth 2203.

STONY ISL., 6034—TO RENT—DES. FURN. rm., 1 or 2; nr. pk., L, I. C. Dorch. 7732.

UNIVERSITY-AV., 5437, 3D—TO RENT—Pleas. rm., connec. bath. Mid. 6146.

WOODLAWN-AV., 6542, 2D—TO RENT—2 adj. front rms., also single rm., kitchen privileges if desired. Dorchester 4913.

TO RENT—ATTRACTIVE ROOMS, WITH bath, in high class Drexel-blvd. residence; gentlemen only; reference, garage if desired. Phone Kenwood 0758.

TO RENT—LARGE BEDRM., BATH ADJOINing, use of attractive apt.; Dorchester, near 49th; responsible married couple. Phone Drexel 1648 after 6.

TO RENT — FR. RM., ADJ. BATH, OPP. Wash. pk., nr. L, surf.; lady emp. Ph. Oak. 4076.

TO RENT—CLEAN, WELL KEPT ROOM, ON E. 51st-st., opp. Wash. Pk., adjoining bath; priv. family; bus. man. Drex. 2086.

TO RENT—FRT. RM. ADJ. BATH, NR. 53D I. C. ex., surf., men. Kenwood 4299.

TO RENT—BRIGHT FURN. AND HSKPG. rms.; best loc.; $3 and up. Normal 0729.

TO RENT—3 UNFURN. RMS., KITCHEN included, Wentworth 8499. 433 W. 61st-st.

TO RENT—LADY EMP., PRI. FAM., HYDE Pk., nr. I. C., exclusive. Oakland 0244.

TO RENT—OUTSIDE RM., OPP. WASH. Pk.; also housekeeping suite. Went. 6314.

TO RENT—FURN. RM.; 1 BLK. 58TH-ST. L; gentleman; priv. fam. Normal 1729.

Graceton Bachelor Hall.

Built and equipped for men; tub and shower baths; clean rooms with r. w., on beautiful drive; L, surface, and I. C.; $6 and $7. 4249 Drexel-blvd. Drexel 0780.

JACKSON ARMS HOTEL,

63d-st. and Stony Island-av. Dorch. 8610. Single outside rooms, pvt. bath; $10 per week and up.

TO RENT—ROOMS—NORTH.

ADDISON-ST., 1535—TO RENT — BEAUT. outside rm. 1 or 2 gentlemen. RAPP.

ARGYLE, 932, 3D—TO RENT—WELL FURN. frt. rm., gents.; Arg. exp.; blk. lake, bus.

BELMONT-AV., 649, 1ST—TO RENT—DES. single rm., lady emp. Buck. 3663.

BERWYN, 1020, 2D—TO RENT — COZY, nicely furn. r.; homelike; for gent.; nr. L, bus.

BROADWAY, 5430, 2D—TO RENT—FURN. rm., mod., $6. Sunnyside 8040.

BUENA-AV., 901, 2D—TO RENT—2 LIGHT rms., single or suite; reas.; best trans., bus, L, surf. Buckingham 0945.

CLEVELAND, 2348, APT. 7, COR. FULlerton—To Rent—Light, mod. frt. rm., for 1 or 2; ½ blk. to Linc. Pk. Tel. Lincoln 8561.

CRESCENT-PL., 921—THE TAFT—TO RENT —Now open., sgl. and dble. rms.; reas.

CRESCENT-PL., 822—TO RENT—BEAUT. furn. lrg. rm. Graceland 1078.

DAKIN, 1043—TO RENT—LGE. SGL. RM., reas.; 3 blks. lake; ½ blk. Sher. L. Well. 3308.

DAKIN, 1049—TO RENT — WELL FURN. r., newly dec., nr. bath; $4; Sher. ex., bus.

DEARBORN, N., 1451—TO RENT—LARGE exc. furn. rms., every mod. convenience; twin or double beds; 1 blk. south of Lincoln Pk. Phone Superior 4235 or Superior 4151.

DEARBORN, N., 1544—TO RENT—2 CONN. frt. rms., facing Linc. Pk.; priv. bath with shower; also nice frt. sgle. rm.; pref. gents.

DEARBORN, N., 1523—TO RENT — FOR gent., single rm., to share private bath.

DOVER-ST., 4500, 3D—TO RENT—FRONT room for 2; also outside rm. for 1 or 2; stm., piano; board optional. Sunny. 5589.

EASTWOOD, 829, 3D—TO RENT—BRIGHT, airy rm. adj. bath, suit. 1 or 2; Wilson L, bus.

EASTWOOD, 832, 1ST—TO RENT—LRGE. frt. r., nr. beach and L. Sunny. 9289.

EASTWOOD, 851—TO RENT—BEAU. FURN. sgl. and dbl. rms., clean and homelike.

EDGECOMB-PL., 954, 3D—TO RENT—FUR. rms., Sher. exp. Olmstead. L. V. 8276.

FULLERTON-PKWAY.—TO RENT—CHEERY rm., priv. lav., priv. fam.; ref. gent.; conv. 4 surf., bus, park. Linc. 2998.

FULLERTON-PKWY., 553—TO RENT—LGE. attrac. front room, running water; 15 min. to loop; near Lincoln Park; gent. only.

FULLERTON-PKWY., 444—TO RENT—RMS. with run. water, $6.50-$9; 15 min. to loop.

GALT, 927, 1ST—TO RENT—LGE. RM. ADJ. bath; bus. people; refs. Sunnyside 8042.

GLENWOOD, 5454, 2D—TO RENT—TO GENtleman, light, airy rm.; priv. fam. Phone Sunnyside 8459.

HAZEL-AV., 4540, 3D—TO RENT—LRG., attr. frt. rm. in priv. fam. for 1 or 2 gentlemen desirous of a home; bus, L, surf., beaches. Eve. and Sunday.

KENMORE, 5732—TO RENT—NEWLY FUR. rm., priv. home, exclusive neighborhood; excel. trans.; breakfast opt.; $10. Sunny. 3692.

KENMORE, 4927—TO RENT — NEATLY fur. rms., r. w., reas. rts.; Argyle X.

KING-PL., 855, 2D—TO RENT—RM., 1 OR 2; priv. fam. Graceland 3123.

LAKESIDE-PL., 900—TO RENT—LARGE frt. rm.; also single rm.; ½ blk. to lake, Wil. ex. and bus.

LAKESIDE-PL., 811, 2D—TO RENT—2 outside rm., newly furn., twin beds, nr. lake, L, bus. Sunny. 4392.

LAKESIDE-PL., 840—TO RENT—LOVELY frt. rm., r. water, pch., suita. 2. S. S. 8640.

LA SALLE, N., 1728—TO RENT—LARGE outside r., pri. bath, pri. family; handsomely furn., l. closets; op. Lin. Pk. Div. 4106.

LA SALLE, N., 1205—TO RENT—LGE. FRT. rm., suit. 1 or 2; st. ht., elec.; nr. Pk.

LAWRENCE-AV., 822—TO RENT—COZY furn. room, priv. fam., kitchen privileges; nr. lake, bus, L, surfaces. Edgewater 5406.

LAURENCE, 859, 2D — TO RENT—ATTR. rm., 1 or 2, blk. lake; gd. trans. Sun. 3807.

LINCOLN-AV., 2306, FLAT 2—TO RENT—Large, light, new, furn. frt. room, twin beds; el. light; bath; sep. ent.; r. water for 2; priv.; v. reas.

MAGNOLIA, 5544—TO RENT—LARGE FRT. room for 2 if desired. Edgewater 225.

MAGNOLIA, 5924—TO RENT—NEAT ROOM in priv. fam.; lady pref. Sunny. 2448.

MARGATE-TER., 944—TO RENT—LOVELY, well furn. rm. with bath; suit. gents or mar. cpl.; ¼ blk. to lake. Arg. X, bus. Thompson.

MELROSE-ST., 643, 1ST FL.—TO RENT—Large room; gent.; single or double beds.

MELROSE 547, 3D—TO RENT—WELL FUR. rm.; reas.; priv. fam.; nr. lake, L. V. 7284.

NORTH-AV., W., 59, OPPOSITE LINCOLN PARK — TO RENT — SUBLET BY THE MONTH OR TO OCT. 1, ATTRACTIVE SINGLE RM., WITH BATH, AT A SACRIFICE. INQUIRE OF CLERK, PLAZA HOTEL.

RACINE-AV., N., 4424, 1ST—TO RENT—Well furn. rm., conn. bath, adjoining living rm. and porch; marr. cple. emp. Sunny. 7440.

RACINE, N., 4631—TO RENT—SHERIDAN Park Hotel. Double and sing. rms. $5-$10.

RACINE, 4411—TO RENT—PLEASANT LGE. sgl. rm., also dbl. rm.; best transp.

SHERIDAN EXP.-LAKE,

Nr. Irving Pk.-Bdwy., unfurn. rm. $30; furn., $40; 2 rm. suit, $50-$60. Well. 5499.

SHERIDAN, 4037, THE SHERCOMBE—TO Rent—Light mod. rms., run. water, phones; Murphy beds; Sheridan L exp., bus to door. $8.50-$12 wk.; sgle. or dble. L. V. 4220.

SHERIDAN, 4430, RICHELIEU—TO RENT—Rms. for discrim. peo.; home comf. without worry; Wil. ex., bus, bch.; $5 ea. Edg. 6470.

SHERIDAN, 4522—THE HARDING — TO Rent—Excep. beau. rms.; ideal loc.; ½ bl. Wilson, 1 bl. beach. Now ready to show.

SHERIDAN, 5055—THE JAMES—TO RENT —Beaut. furn. rm. with sun par.; also sing. rm. with adj. bath; ½ blk. beach. Arg. X.

SHERIDAN-RD., 4456, 2D APT.—TO RENT—Lge. frt. rm., 4 wind., attr. fur., adj. bath; pri. fam.; all N. S. trans. and lake; suit. 1-2.

SHERIDAN, 4047, MINERVA HOTEL—TO Rent—Very pleasant modern rms., single or en suite, $10-$20; Sheridan L, bus; nr. lake.

SHERIDAN, 4923, THE MARGATE — TO Rent—Beaut. furn. large outside rm., adj. bath; also sgl. rm.; pri. phones; Arg. X, bus.

SHERIDAN, 928, NO. SHERIDAN HOTEL—To Rent—Lrg. frt. rms., $7 to $10 wk.; r. w.; Sher. L, bus. Buckingham 0323.

SHERIDAN, 4332, SHERI. VISTA — TO Rent—New. furn. rm., r. w.; sgle. or dble.

SHERIDAN, 4657—TO RENT—NICELY FUR. sleeping rms., $7 and up. Sunny. 1685.

SHERIDAN, 4808, 1ST—TO RENT—LGE. WRT. RM., SUIT. 1 OR 2; Wil. X, bus.

SHERIDAN, 4336—TO RENT—LARGE FRT. rm.; r. wat.; Murphy bed; Wils. exp., bus.

SHERIDAN, 4733, THE MOUNTFORD—TO Rent—Single and dble. rms.; nr. bath.

SHERIDAN, 4006, 3D—TO RENT—SGL. OR dbl. r., well fur., reas.; ½ blk. Sher. ex., bus.

SHERIDAN, 4739—TO RENT—FRONT RM. twin beds; gents pref.; 2d. Bagley.

SHERIDAN, 4930—TO RENT—EXCEP. LGE. frt. rms., suit. 2, $8-$12.

SUNNYSIDE, 1520—TO RENT — NICELY furn. outside rms., suit. 1 or 2. Rav. 5454.

WAYNE-AV., 5614—TO RENT—LG. DBLE. r., con. bath; 1 or 2; nr. L, lake. Ed. 3817.

WELLS-ST., N., 1102, APT. B—TO RENT—Furn. rooms, single and double.

WILSON, 826, 3D—TO RENT—LIGHT OUTside rm.; run. water; shower; $10.

WILTON-AV., 3734 — TO RENT—SINGLE, dble. rms., newly furn.; ½ blk. Grace-st. L.

WINDSOR-AV., 925, 1ST APT.—TO RENT—Lovely frt. rm., $9; also sm. rm.; $5.50.

WINNEMAC, 721, 2D—TO RENT — LGE. clean, attr. rm., 1-2 women emp.; nr. Arg.

WINTHROP, 4616, 1ST—TO RENT—FINE nicely furnished room for bachelor apt.; stm. ht.; elec.; $80 a month.

WINTHROP, 5532—TO RENT—DBL. FRT. rm. for 2 or 3, priv. home; nr. L and lake.

WINTHROP-AV., 5063, 2D—TO RENT—LGE. ft. rm., also sgl. rm.; reas.; Argyle, bus.

WINTHROP-AV., 5253, 2D—TO RENT—Pleas. rm.; Edge. Beach, L, bus. Sun. 5106.

TO RENT—EAST RM. IN H. CLASS APT., priv. fam., nr. Edge. Beach Hotel; Broadway surf. and L; suit. marr. cple. empl.; ref. required. Address L P 390, Tribune.

TO RENT—TWO RMS. WITH BATH ADjoining; near Sheridan L on Bittersweet-pl., near lake; suitable 2 business men or couple employed. Wellington 1042.

TO RENT—2 LGE., LT., BREEZY RMS., SL. porch, ½ bl. from Howard exp., 2 bl. to Priv. beach; furn. or unfurn.; hskg. or without. Rogers Park 7298.

TO RENT—BEAUTIFUL LARGE RM., TWIN beds, refined business men. Edgewater 7520; Wilson exp.

TO RENT—SUITE OF FURN. ROOMS, NEAR lake and good trans.; employed couple pref. Call Sunnyside 5789.

TO RENT—ATTRACTIVE ROOM FOR GENtleman, adj. bath and shower, nr. Lincoln Pk. golf course; pri. fam. Ph. Welling. 8006.

TO RENT — FRONT RM. TO BUSINESS girl; near Wilson ex.; private adult fam.; refs. exchanged. Edgewater 1176.

TO RENT—EXTRA HIGH CLASS DBL. RM.; mahog. twin beds; adj. tile bath; 2 gents pref.; $7.50 each. Superior 7765.

TO RENT—FRONT ROOM; 1 BLK. EDGEwater Beach L; st.; $7; priv. fam. Sun. 0349.

TO RENT—COMFORT., QUIET, 14X15 RM.; walnut furniture; large closet; adj. bath; business woman; $8. Diversey 8987.

TO RENT—DELIGHTFUL SINGLE OUTSIDE homelike rm., cor. apt., nr. beach and L; $7.50; permanent. Rogers Park 4769.

TO RENT—SINGLE RM. FOR GENTLEMAN, nr. Wilson-av. X. Buckingham 3542.

TO RENT—LGE., ATTRAC. FRONT RM.; small family; nr. lake; gent. Edgew. 8471.

TO RENT—LGE., LIGHT RM. TO MARR. cple; Loyola exp. Rogers Park 1026.

TO RENT—ATTR. FRT. BEDRM., 1 OR 2 girls, priv. fam., nr. beach. Sheldrake 4456.

TO RENT—NICELY FURN. OUTSIDE RM., suitable 1 or 2; priv. fam. Sunny. 5223.

TO RENT—WELL FURN. SING. RM., HSE. private fam. Ravenswood 8490.

TO RENT—LGE. FRT. RM., PRIV. BATH; lb. Edge. Beach Hotel, lake; gents. Edg. 4510.

TO RENT—FURN. RM., 2 GENTS. $10. Sunnyside 0783.

TO RENT—LG. BEAU. OUTSIDE RM., WALKing distance, every conv.; $12. Sup. 8281.

TO RENT—ROOMS—NORTHWEST.

TO RENT—LOVELY RM. WITH BOARD TO lady who appreciates good home; near Humboldt Park. Spaulding 4515.

TO RENT—NICELY FURNISHED ROOM, 1 or 2 ladies or married couple. Juniper 332 or Kildare 8951.

TO RENT—FURNISHED ROOM, NEAR LOGAN SQUARE L. SPAULDING 4135.

TO RENT—ROOMS—WEST.

CONGRESS, 2710—TO RENT—LGE. FURN. or unfur. rs., suit. 2; $3.50 ea. Seeley 7238.

HAMLIN, N., 306, 2D—TO RENT—LGE. mod. rm.; suit. 1 or 2 gents; stm., elec.

HOMAN, S., 323—TO RENT—NICELY FUR. large, light r. Amer. fam.; gent. pref.

JACKSON-BLVD., 3547—TO RENT—FURN. rms., sing. and doubt, elec. lt., r. water, in suites, opp. Garfield Pk. golf links. Nevada 6481.

LARAMIE-AV., N., 233, 3D—TO RENT—RM., suit. 1 or 2; "L" and surf. Columbus 0494.

MAYFIELD, S., 925—TO RENT—NICE FRT. rm.; 2 blks. from 12th-st. car and 1 blk. to Met. L sta.; gentleman pref.

MONROE, 3501—TO RENT—VERY DESIRable front rm. in residence nr. park.

PARK-AV., 3233, 2D—TO RENT—BEAUT. conn. frt. rms., st. ht. elec. kit. priv.

SACRAMENTO-BLVD., N., 229—TO RENT—2 fr. conn. rms.; also sing.; sta. bwl.; s. h.; victrola, piano; ½ blk. surf., L; reas.

ST. LOUIS, S., 30—TO RENT—NICELY FUR. rm., S. exp.; exc. trans. Nevada 0387.

WASHINGTON-BLVD., 4015—TO RENT—Mod. rm., board optional; 1 blk. west of Garfield Pk.; gentlemen. Kedzie 127.

TO RENT—NICELY FURN. R., PRIV. FAM., vicinity Crawford and Harrison. Nevada 3678.

TO RENT—HOUSEKEEPING ROOMS.

South Side.

BLACKSTONE NR. 57TH—TO RENT — 1-3 lg. conn. ft. rms., kit.; owner's home; I. C. Mid. 6289.

CALUMET, 4058—TO RENT—HKPG. 2 AND 3 rms.; L surf., r. w.; reas. Oakland 7304.

CALUMET-AV., 5247—TO RENT — 3 RM. furnished hskpg. apt.; modern.

CALUMET-AV., 5238—TO RENT—MOD. 3 R. suite, pvt. porch, real kitchen, 51st L exp.

DORCHESTER-AV., 6058—TO RENT—2 AND 3 rms., newly furnished; nr. Jackson Park.

ELLIS-AV., 5213—TO RENT—6 HSKG. RMS. suit. for 2 marr. cples; gas, elec. free; $12 per wk.; adults.

ELLIS, 4311—TO RENT—2 ROOMS, COMplete for hskpg.; I. C., L and 43d.

ELLIS-AV., 4300—TO RENT—NICE, AIRY 3 rm. suite, complete, $10. Flat D-2.

ELLIS-AV., 4431—2 LGE. FRT. RMS. AND kitchenette, in-a-dor bed; good trans.

EMERALD-AV., 4316—TO RENT—1 AND 2 RM. HSKPG. SUITES.

FIFTY-SECOND, E., 1361—TO RENT—SUITE of 4 attract. rms. and reception hall; everything furn., incl silver and linen; I. C. and surface; $65. Ph. Dorchester 8187 Sunday; after 7 p. m. week days.

FORTY-FIRST-PL., 1024—TO RENT—2 CON. rms., lg. closet, pantry, lav., range, adj. bath. Clean, mod. Also front rm. 13x15, suit. 2.

FORTY-FIFTH-ST., E., 421—TO RENT — 3 rm. suites; r. w.; priv. kitch.; price $10-$12.50 wk.

FORTY-FIFTH-ST., E., 429—TO RENT—1 rm., kit., r. w., $9; 2 rms. comp., $8-$11-$12.50.

FORTY-THIRD, E., 560—TO RENT—2 NICEly furn. front rms. Kenwood 4241.

FORTY-SIXTH, E., 1220—TO RENT—2 RMS. near I. C. and L; $10 wk.

GRAND-BLVD., 3752—THE SAVOY—TO Rent—2 and 3 r. apts., $10-$12; newly dec.

TO RENT—HOUSEKEEPING ROOMS.

South Side.

GRAND-BLVD., 3807—TO RENT—1 RM., private bath, kitchenette, complete, attractive, homelike, $47.50 to $75 per month. Phone Douglas 0084.

GRAND-BLVD., 5047—TO RENT—OPP. PK., 1 blk. to L; will share 7 rm. apt., marr. cple. or 2 ladies empl.; refs. Drexel 8843.

GREENWOOD, 4419 — TO RENT—NICELY furn. 3 rm. suite; private bath; real kitchenette; suitable 3 or 4; nr. Ken. L, I. C., surf.

GREENWOOD, 4347—TO RENT—3 ROOM suite; private bath; porch; I. C., L exp.

HARPER-AV., 5210 — TO RENT—1, 2 RM. suites, compl. furn.; gas range, icebox, linen, etc.; 2 blks. to pk. and beach; 53d I.C.

HARPER, 6249, 2D—TO RENT—2, 3, 4 hskpg. suites; I. C., L, Jackson Park.

INDIANA, 2709—TO RENT—THREE ROOMS, well furnished; range and stor. rooms.

INDIANA, 5240, 2D—TO RENT—BEAUT. lge. frt. parlor, kitch., priv. Ken. 2226.

INGLESIDE-AV., 6323—TO RENT—3 RM. front suite, newly dec.; 2 rm. suite.

KENWOOD, 6036, 3D—TO RENT—LGE. OUTside rm., compl. furn. for hskpg., $8.50.

KIMBARK, 6017, 2D—TO RENT — WELL furn. 4 rm. apt.; liv. rm., 2 bdrms., real sl. pch.; also 2 rm. suite, kitch., priv. lav.; L trans.

LAKE PARK-AV., 4058—TO RENT—2 LGE. rms. with kitchenette; nr. lake and I. C.; 1 blk. to Ken. L; emp. adults. Oakl. 4490.

LAKE PK., 5646—TO RENT—3 RM. HSKPG. suite; I. C. ex., surf., Jackson Pk. Mid.

LAKE PARK, 4433—TO RENT—HIGH class 2 rm. comp.; A1 tran.; reas. Drex.

LAKE PARK-AV., 4219—TO RENT—3 RM. suite with porch; adults; 1 blk. I. C. Ken. L.

LAKE PARK, 4209—TO RENT—LARGE FRT. rm., kitch.; blk. Ken. L, I. C., surf. Stewart.

LAKE PARK-AV., 4539—TO RENT—3 LGE. well furn. rms., real kitchen; modern.

MICH.-AV., 5036—TO RENT—2 RMS., FRT. sun pch.; stm. elect. Drexel 1229.

MICHIGAN, 3647—TO RENT—LGE. FRT. hskpg. rm., pr. bth.; best con. Blvd. 1632.

MICHIGAN, 5608, 2D—TO RENT—2 AND 3 rms. frt. suites; range; r. w., elec.; reas.

MICHIGAN, 3223—TO RENT—LGE. 2 RM. frt. suite with private bath; newly dec.

NORMAL-BLVD., 7145, 3D—TO RENT—2 rms. overlooking Hamilton Pk.; large rear porch; conv. L, R. I., W. I., and surf.; Prot.; ref. After 3:30, Vincennes 1008.

OAKENWALD, 4558 — TO RENT—LARGE clean light 1, 2 and 3 rm. suites with kitchenettes, r. w.; I. C., L, 47th surf.; near lake.

OAKENWALD-AV., 4554—TO RENT—2 RM. suites; r.w.; priv. kitch. Pr. $9 and up wk.

PRAIRIE-AV., 5818—TO RENT—LOVELY furn. frt. rm.; hskpg. suite; 58th exp.

PRAIRIE, 4406, 3D—TO RENT—1-2 RM. suite, comp. furn.; r. w.; $8-$10; 1 ft. rm.

SIXTIETH-ST., E., 403, 3D, COR. SO. PARK —To Rent—Comfort. outside room, kitch. priv.; good home; mar. cple.; no other rmrs.

SIXTY-FIRST-PL., E., 1419, 1ST—TO RENT —2 and 3 rms., real kitch., back porch.

SIXTY-THIRD, E., 1211—TO RENT—NICE large 2 rm. suite, modern; laundry; reas.

SIXTY-SECOND-ST., E., 922—TO RENT—Ideal 1, 2, 3 rm. furn. apts., mod.; L, surf.

YALE-AV., 6844, 3D—TO RENT — COMP. furn. light 3 rms.; porch, elec.; man and wife preferred; $12; R. I., L, surf. Nor.5840.

North Side.

ARLINGTON-PL., 440—TO RENT—2 R. FRT. suite; real kitch.; nr. Linc Pk.; bath, beach.

BELDEN, 349—TO RENT—2 RM FURN. kitchenette suite; adults only; 1 blk. Lincoln Park; $12 wk.

BROADWAY, 5153, CORNER FOSTER—TO Rent—Furnished, 3 rear rooms, real kitchen and back porch; also single rooms with running water.

BROADWAY, 4230—TO RENT—2 SUNNY front rooms; running water; hskpg.

BROADWAY, 4907—TO RENT—2 RM. HSKG. suite, stm., h. w.; best trans.

BUCKINGHAM-PL., 808—TO RENT—2 HSKG. rms., gas range, lge. porch. Well. 9087.

BUENA PARK-TERR., 937—TO RENT—3 large, light hskpg. rooms.; excel. transp.; reasonable. Phone Lake View 5679.

CLARK, N., 2616, 3D—TO RENT—NICELY furn. lge. frt. rm. for lt. hskpg.; suit. for marr. couple employed.

CLARK-ST., 2506—TO RENT—2 ROOM FRT suite; range; $14; others $12; nr. park.

CRESCENT-PL., 822, NR. LAKE—TO RENT —Newly dec. beaut. furn. parlor suites; run. water in bedrm.; $18 per wk.; also lrg. kitchen suites, beaut. furn., $18 per wk. Graceland 1078.

CRESCENT-PL., 921—TO RENT—BEAU. LT. 2 rm. suite; wall bed; real kitchen.

EASTWOOD, 851—TO RENT—FURN. 2 RM. suite, pri. pch.; also parlor; nr. Sherid.

EDGECOMB-PL., 825, OREGON APTS.—TO Rent—1, 2, 3 rm. kit. apts.; some real kitchens, pchs., wall beds,$45-$78. Sher. ex.

EDGECOMB-PL., 948—TO RENT—CLEAN 3 rm. suite; rl. kit.; priv. pch.; Sher X, bus.

EUGENIE-ST., 146, 3D—TO RENT—1 LGE. room with kitchenette. Lincoln 4506.

FULLERTON-PKWY., 444—TO RENT—2 rms., priv. bath, gas and elec.; furn.; good bldg., 1 blk. Linc. Pk. $12 to $17.50 wk.

FULLERTON-PKWY., 521—TO RENT—MOD. 2 rm.; good tran.; nr. Linc. Pk. Div. 2526.

HAZEL, 4611, 2D—TO RENT—3 DES. OUTside, nicely furn., real kit., back por.; Wil X.

KENMORE, 4009, 2D—TO RENT—3 BEAU. rooms, adj. bath, priv. porch. Grace. 8791.

KENMORE, 4900—WM. PENN—TO RENT—1-2 rm. suites; wall beds; dressing rm., pch.

KENMORE, 4869—TO RENT—3 AND 1 R. furn. suites, real kitchen; priv. porch.

LAWRENCE, 1056—TO RENT — NEWLY furn. lg., cheerful hskpg. rm., r. w., $13; Wils. X.

MARGATE-TERR., 944—TO RENT—COZY home; lg. liv. rm., buffet, twin beds, lg. mod. kit., pri. pch., attr. pr.; bet.Sher.-lake.

MARGATE-TERR., 945—TO RENT—LOVEly lge. 3 r., pri. bath, rl. kit.; Arg. X, bus.

OAKDALE, 443—TO RENT—2 AND 3 RM. suites; nr. Linc. Pk.; reas. Grace. 2998.

OAKDALE, 530—TO RENT—2 RMS., NEATly furn.; r. w.; nr. lake; $11 wk. Wel.3916.

ORCHARD-ST., 2437 — TO RENT—2 FRT. rms., elec. lt., run. water, for lt. hskpg.

RACINE, 4411—TO RENT—3 LARGE RMS., completely furn. for hskpg. Edge. 6778.

RUSH-ST., 1037, 3D—TO RENT — HSKPG. suite, kitch., bedrm., pantry; 2 emp. pref.

SHERIDAN, 4917—TO RENT—SUN PARLOR living rm.; run. water, kitchenette, also sgle. rms., priv. bath; Argyle exp.

SHERIDAN, 4917—TO RENT—BEAUT. 3 R. suite; priv. bath, pch.; also sun parl., living rm.; run. water and kitchenette.

SHERIDAN, 4745—TO RENT—BEAU. 3 RM. suite; 2 beds; priv. bath; pch.; Wils. "L."

KENMORE, 4118—TO RENT—SUITES 1 TO 3 rms., real kitchen; Sheridan exp.

SHERIDAN-RD., 4918—TO RENT—LT. HSKG. rms., $8 wk. and up.; elec. and phone.

SHERIDAN, 4522—TO RENT—2-3 RM. suites, with or without bath; reas. Wil. X.

SHERIDAN, 4062—TO RENT—3 R. SUITE; priv. lav. and porch; nr. Sher. X. bus.

SHERIDAN, 4930—TO RENT—3 RM. HSKP., compl. furn.; $90. Edge. 5259.

SHERIDAN, 4733, THE MOUNTFORD — TO Rent—3 rm. kitchenette, 2 beds, bath.

SHERIDAN, 856—TO RENT—LIGHT 2 RMS. and kitchenette; newly furn.; run. water.

WAYNE, 6812—TO RENT—PLEAS. FRT. rm., nr. beach, L; reas. Rogers Park 1281.

WILTON-AV., 3734—TO RENT—2 ROOMS, real kitch.; new furn.; $12.; nr. Grace-st. L.

WINDSOR, 952, COR. SHERIDAN—TO RENT —1-2 rms., cor. suite, blk. Wilson.

WINDSOR, 933, 2D—TO RENT—HKPG. AND single rms.; Wils. L, bus, surf. lines.

WINTHROP, 4866, 3D—TO RENT—2 RMS., real kitchen; private porch; Arg. exp.

TO RENT—3 ROOM SUITE, PRIVATE LAVatory and porch; near Sheridan express and bus. 4062 Sheridan-rd.

TO RENT—LRG. RM. SUIT. MAR. CPL. Water Beach L sta.; $7; priv. fam. Sun. 0349.

TO RENT—ROOM, SUITABLE FOR 2, light, cheerful, quiet, ice, laundry privileges; L station 1 blk. Rogers Park 8389.

TO RENT—2 RM. SUITE, BEDRM., KIT.; Wilson L; $50 mo. Edge. 0371.

TO RENT—3 RM. SUITE, REAL KITCHEN, porch. Perm. Refs. Edgewater 9277.

Northwest Side.

CORNELIA, 3908—TO RENT—PLEAS. AIRY rm.; priv. residence; $6. Irving 2123.

HOMAN-AV., N., 1324, 2D FL.—TO RENT—Beau. furn. rms. with kitc. priv. for mar. cple. empl.; steam heat, hot water.

LAWNDALE-AV., N., 1536—TO RENT—Small light housekeeping flat, 2 rms., small kitchenette; modern; for 1 couple employed; 1 blk. from L sta.; refs.

SPAULDING, N., 4455—TO RENT—3 RM. hskpg. suite, priv. fur comp.; Ravens. L; marr. cple. emp.; gentiles. Irving 7155.

West Side.

MADISON, W., 2841—TO RENT—3 BRIGHT connecting rms., electric light, real kitchen, pantry, sink; suitable 3 or 4.

MADISON-ST., 3030—TO RENT—2 FR. CON. hskpg. rms.; reas.; good trans.; 1st flat.

MADISON-ST., 2034—TO RENT—ROOMS to rent.

MONROE, 1421—TO RENT—2 RM. APT., nicely furn.; priv. fam. Haym. 2141.

WARREN, 2961—TO RENT—KITCHEN AND bdrm.; stm., elec. Nevada 3402.

WASHINGTON, 2802—TO RENT—2 FRONT rms. with kitchenette, $15; also sing. hskg. rm. Nevada 6671.

TO RENT — BEDRM., DINING RM., AND kitchen, completely furn.; steam, elec.; 1 blk. L and surf. on blvd. Ph. West 3145.

TO RENT—2 FURNISHED ROOMS; LIGHT housekeeping. Phone Austin 5159.

WANTED—TO RENT—ROOMS.

WANTED—TO RENT—BY GENT., WELL furn., 1st or sec. floor front room, separate entr.; within 1 blk. N. W. L stat.; not over $... wk.; perm. Address Y 548, Tribune.

WANTED—TO RENT—1 OR 2 UNFURN. hskpg. rms., furn.; reas.; s. s.; lady empl.; M. C. S. Church pref. Write, Matthews, ... Ellis-av.

WANTED—TO RENT—NORTH SIDE FURnished outside single room, adjacent to Southport-av. car line, by gent, employed; reasonable price. Address N 65, Tribune.

WANTED—TO RENT—RM. IN PRIV. FAM., near Wash. and Sacramento-blvds., by young man. Address N 475, Tribune.

WANTED—TO RENT — ROOM IN PRIV. Cath. fam. by bus. girl; S. Side; board optional. Address O 136, Tribune.

WANTED—TO RENT—3 OR 4 UNFUR. RMS. in country, by 2 ladies; reasonable rent. Address H 546, Tribune.

WANTED—TO RENT—ROOM, SOUTH, 2 twin beds; gents.; state part. Address N 60, Tribune.

WANTED—TO RENT—RM., BUS. GIRL; PRI. fam.; Wil. vic.; $4. Address M 244, Tribune.

WANTED—TO RENT—ROOMS.

WANTED—TO RENT—BY MIDDLE AGED business man, one or two rooms and bath within four or five blocks of Ravenswood station of Northwestern R. R. Will pay liberally for desirable quarters. Address L T 431, Tribune, or phone Haymarket 0828.

WANTED—TO RENT—ROOM, BY YOUNG man, near Wilson L; comfortable, pleasant room; must be reas. State full particulars. Address K 425, Tribune.

WANTED—TO RENT—BACH.; PT. TIME away, sm. r., reas. Address P F 92, Tribune.

BOARD AND LODGING—SOUTH.

BLACKSTONE-AV., 5714, THE HARVARD—Charming location; fine transportation, 12 min. to loop; long established reputation for good table; modern suites and single rooms; rates $14 to $22; less in annexes.

BLACKSTONE, 5626—LARGE CONN. RMS., private entrance and bath; refined home; good meals; I. C. exp. Hyde Park 2504.

DORCHESTER, 4720—LARGE FRT. ROOM adj. bath, r. w. in rm.; excel. table; I. C.

DREXEL-BLVD., 3967, WARWICK MANOR —Eleg. furn. frt. rm.; finest table.

ELLIS, 4119, 1ST—A COMFT. RM. FOR 2; priv. home table; best loc., trans. Oak. 0646.

FORRESTVILLE-AV., 4801, 2D—TO RENT—Lrg. frt. rm., priv. porch, best food, mod., nice loc.; also sing. rm., 47th-st. L. Drex. 4447, nr. Wash. Pk.

FORTY-SEVENTH-ST., E., 1035 — THE Greenwood, excel. meals and rms., $14 wk. sing., $20 up dble.; also priv. bath, $30 dlbe., refined surr.; comfy and homelike. Oak.1051.

FORTY-SIXTH-PL., E., 438, THE COLBY—Lge., clean rms.; excel. table; refined surroundings; yard and porches; $10 up.

GREEN-ST., S., 6912, 2D—BOARD, RM.; priv. fam.; gent. pfd. Wentworth 2746.

KIMBARK, 5125—LARGE FRONT ROOM; run. w. in rm.; home table; I. C. exp.

NURSE WILL GIVE BEST care and home comforts to nervous or mild mental case. Priv. home. Kenwood 8630.

ROOM AND BOARD—FOR MARR. COUPLE employed. Englewood 2454.

BOARD AND LODGING—NORTH.

HALSTED, N., 2957—BEAUT., LARGE RM., steam, fine table, double, $20; private fam.; excel. tran. Wellington 8102.

LAWRENCE, 1024, COR. KENMORE-AV.—Attractive rms. with board; reas. Edg.2059.

SOUTHPORT-AV., 2657—WOULD LIKE TO room and board children, 3 to 5 years. Diversey 4153.

SHERIDAN, 915, THE GRACELAND—LGE. front rm. with priv. bath; excellent board; home surr. Graceland 0602.

STATE, N., 1250—MOD. RM., RUNNING water, with board.

NURSE HAVING IDEAL HOME ON KENmore-av., will take aged or nervous patient, good meals and care. Sheldrake 2981.

FAMILY HOTEL—BLK. LINC. PARK; RUNwater; home table. Ph. Lincoln 1343.

BOARD AND LODGING—COUNTRY.

YOUNG MINISTER AND WIFE OUTSIDE of Chicago will care for boy, 6 to 12 years old; experienced with children; beautiful home. Address J D 4, Tribune.

HOTELS.

THE MONTEREY,

4300 Clarendon. Lake View 8026. AN APARTMENT HOTEL OF MANY UNUSUAL FEATURES. SITUATED ON THE NORTH SHORE, NEAR THE LAKE, CONSISTING OF 2 AND 3 ROOM SUITES. COMPLETELY EQUIPPED.

SUPERIOR ACCOMMODATIONS MAY BE SECURED HERE AT PRESENT FOR LESS THAN AT ANY OTHER HIGH CLASS HOTEL IN CHICAGO. WE INVITE YOUR INSPECTION. NEW POLICY OF MANAGEMENT. POPULAR PRICES.

Hotel Metropole

Michigan-blvd. at 23d-st.

Situated on Chicago's finest boulevard; 10 minutes' ride from business center by elevated and three surface lines, all within two blocks.

Attractive furnished rooms with bath, $2. Two room suites with bath, $5. Permanent rates upon request. Unexcelled restaurant and service. Table d'hote dinner, $1.25. Phone Victory 3400.

Drexel Arms

FINEST BOULEVARD LOCATION. Offers a few specially large, attractive rooms with private bath at reduced rates of $2 to $4 a day single, and $3 to $5 a day double, or $17.50 to $21 weekly, 250 rooms. Every modern convenience. 15 min. from center, Cottage Grove cars to door. El. and Ill. Cent. 2 blks. Drexel 9573.

CAFE THE BEST. MODERATE PRICES. DREXEL AND OAKWOOD-BLVDS.

HOTEL BIRCHMONT,

Fargo and Greenview-avs.

PHONE ROGERS PARK 0800. A residential hotel, 1 block from Jarvis-av. L station, lake, and beaches. Excellent table. Dancing. Entertainment. Children. Rates include meals; suite with bath, maid service, etc.; $20 per week and up for single, $30 per week and up for two persons; 2 to 5 room suites, with special rates for large families.

THE STANLEIGH

SHERIDAN-RD. AND PRATT-BLVD. THE HOME OF COMFORT AND CONVENIENCES, LOCATED IN ROGERS PARK, NEAR THE LAKE. EXCEPTIONAL RESTAURANT FACILITIES. ATTRACTIVE LOBBY. ALSO BILLIARD ROOM AND DANCING. BEAUTIFUL KITCHENETTE APTS. FURNISHED COMPLETE WITH MAID SERVICE. ALSO BACHELORS' ROOMS WITH BATH. REASONABLE RATES. PHONE ROGERS PARK 7010.

BLACKWOOD HOTEL

Homelike—For Discriminating People. 4518 CLARENDON. NORTH SHORE—ON THE LAKE. These 1, 2, and 3 room suites with kitchenettes include maid service, ice, gas, light, and linens. They are furn. in the best taste possible. You will find here an inviting place to live. Moderate rates. Convenient to Wilson L, Broadway surface and Sheridan bus. Phone Edgewater 8600.

Dorchester Apt. Hotel,

HYDE PARK-BLVD. AT DORCHESTER.

An apartment hotel offering the best of conveniences, comfort, and homelike atmosphere. Suites of 2 and 3 rooms, handsomely furnished. Hotel service. I. C. exp., 10 minutes to loop. S. W. MIES, Mgr. Dorchester 9100

CLARENDON BEACH

HOMELIKE AND EXCLUSIVE HOTEL. 150 rooms with bath and large closet, all beautifully furnished. Single, $15.00 a week and up. Double, $17.50 up. Suites, $30.00 up. One blk. to bus, three blks. to elevated, half blk. to lake. Refs. required from single women. 831 Wilson-av. Sunnyside 4700.

HOTEL GRASMERE. 4621 Sheridan-rd. Ravenswood 3700. MOST EXCLUSIVE HOTEL ON NORTH SHORE—Every room with bath or en suite; private porches; two blocks Wilson-av. L station; large, beautiful sun parlor; all blvd. bus to door.

SAVOY HOTEL

3000 MICHIGAN-AV.

To Rent—260 outside rooms, steam heated, $4 a week and up; 10 minutes to Loop. Calumet 5652.

TO RENT—EGANDALE, 5300 WOODLAWN-AV. 4 ROOMS AND SUN PARLORS. In-a-dor beds, vacuum cleaning, etc. Completely furnished; REASONABLE. Convenient to I. C. express trains. Hyde Park 0126. Janitor in bldg. HOWARD BROS. & CO., 1458 E. 53d-st.

Highlands and Annex,

1 to 4 rm. apts., 7620 Sheridan-rd., 7455 Greenview-av., near the lake. Birchwood and Howard L Sta.; eleg. furn.; day, wk., or mo.; $63 to $150, incl. gas, light, serv.; double room and bath, $55; immed. poss. See these before you rent. Ph. Rogers Park 6100.

JACKSON PARK PLAZA.

Everything new; 2 room suites, with bath, $22.50; single rooms as low as $7 wk.; special rates to guests in our new cafe. Quick transportation. 1540 E. 65th-pl. Dorchester 6210.

Jonquil Bachelor Hotel.

New bldg.; outside rms.; N. W. R. R., Broadway-Clark cars; fine bathing beaches; $9 per wk. and up; 2 blks. Howard L sta.; cor. Jonquil-ter.-N. Ashland-av. R. Pk. 2032.

HOTEL VICTORIA,

Clark and Van Buren. Wabash 2280. 250 rooms; rates $1.50 and up; special weekly rates, $10 and $12.

LEXINGTON HOTEL, MICHIGAN-AV., AT 22d-st., 400 rooms, absolutely fireproof; two room suites with bath, for permanents; two finest in Chicago for the money; $35 per week. It would pay you to investigate this.

HOTEL MELBOURNE,

4625 N. RACINE-AV. SUNNYSIDE 5000. ONE BLOCK WEST WILSON L STATION. All rooms with bath. Milani Cafe service.

LEXINGTON HOTEL, MICHIGAN-AV., AT 22d-st., 400 rooms, absolutely fireproof; nicely furnished, comfortable and airy rooms at $9, $10.50 and $12 per week.

HOTEL MAEBURNE,

Ideal family hotel. American plan, home cooking. 7605 Bosworth. Rog. Park 8870.

GREENWOOD HOTEL, 1035 E. 47TH-ST.—$14 sgl., $20 up dbl.; home ckd. meals; water, ph. all rms.; home for bus. people; quiet; without mls., $7 sgl., $9 dbl. Oak.1051.

HOTEL MARCO, 510 S. DEARBORN-ST.—1½ blocks north of Dearborn Station, $1 to $2.50 per day; $5 per wk. and up; modern.

YOU'LL LIKE WEAVER'S HOTEL. COZY, mod., 2 min. N. W. L. 1016 Wilson. Edge 2464.

HOTEL KENMORE, 150 ROOMS, UPTOWN. Kenmore and Wilson-avs. Priv. or detached bath. $9 to $18 week. Daily, $1.50 to $3.50.

HOTELS.

Madison Park

HYDE PARK-BLVD. AT DORCHESTER. AN APARTMENT HOTEL.

NO VACANCIES AT PRESENT BUT a 3 room kitchen apartment will be available next week, and a 2-room can be obtained later. Superior hotel service; I. C. express, 10 minutes to loop; cafe dinner, $1.00; Sunday, $1.25.

FRANK S. FITZGIBBON, Mgr. KENWOOD 4300.

Hotel Del Prado

Combines every convenience and home comfort, and commends itself to people wishing to be within easy reach of business, social, and shopping centers, yet away from the noise of the city.

Dancing on Wednesday, concert and movies on Sunday.

SPECIAL SPRING AND SUMMER RATES. PHONE HYDE PARK 2410. 59TH-ST. AND BLACKSTONE-AV.

Sheridan Plaza

Sheridan-rd. at Wilson. Rooms of unusual comfort, with bath, at extremely moderate rates. A further reduction is made for lengthened leases.

Tel. Sunnyside 6701. GARAGE IN CONNECTION.

Hotel New Southern

W. H. DELANEY, MGR. MICHIGAN-BLVD. AT 13TH.

Our patrons enjoy the privacy and conveniences of the most modern hotel. Five minutes' walk to the loop. And yet away from the noise. FIREPROOF—300 ROOMS. RATES FOR PERMANENT GUESTS. $10.50-$14 PER WEEK. Phone Calumet 2710 for reservation.

SHERWIL BACHELOR HOTEL—4557 SHERidan, cor. Wilson. $8-$10 wk., $1.50-$2 da.

BOARD WANTED.

BOARD—REF. YOUNG LADY EMP. WILL stay with children 4 eves. a wk. and assist light serv. in part payment for room and board. N. S. pref. Ph. Sunny. 0561 bet. 9-5:30.

BOARD—AND ROOM—FOR MIDDLE AGED, refined blind woman, No. S. pref'd, with congenial family. Blumenthal, Ravens.3700.

ROOMMATES.

WILL SHARE COMFORTABLE, PLEASANT suburban home with 2 or 3 business women. 40 mins. S. W. of loop. Fare same as L. Address O 403, Tribune.

WANTED—YOUNG LADY EMPLOYED TO share room with young lady at home; board and all home privileges; South Side. Phone Hyde Park 6055 after 6:30 p. m.

5144 HYDE PARK-BLVD. — GENTLEMAN with beaut. frt. rm., facing pk. and lk., twin beds; priv. bath, wants congenial gent. roommate; 1 bl. s. Chi. Bch. Hot. Mid. 6603.

TO RENT—ROOM, LADY, OR WILL SHARE apt., with marr. cple.; east of Broadway on Addison; refs. Call Sunnyside 4023.

MICH., NR. 46TH; MAN UNDER 30 TO rm. with man; good home, board. Drexel 0013.

5315 CORNELL, 3D—GENT. WANTS GENT.; lge. rm., twin beds; reas.; adj. bath. H. P. 1292.

WOULD LIKE REFINED YOUNG MARR. cple. to share my 5 room modern apt. Call after 6 or Sunday. Dorchester 6979.

TWO BUSINESS WOMEN WILL SHARE apt. with business woman. Wellington 7433.

YG. WOM. DES. CONG. YG. LADY SHARE 3 rm. apt., nr. Wilson. Main 0863.

WILL SHARE MOD. 5 RM. 2D APT. WITH married couple; reas. Drexel 4767.

WANTED—BUS. WOMAN TO SHARE APT. with woman, nature dr. Juniper 5564.

TO RENT—HOUSES—SOUTH.

TO RENT—9542 CALUMET-AV., 6 RM. BRK. residence, large front and rear porches, h. w. heat, fireplace and bookcase. Rent $50. MR. TALMAN, Harrison 2272.

TO RENT—TO MARR. CPLE., 5 RM. FRAME cottage, moderate; no children; beau. surroundings; best location. Address Y A 51, Tribune.

TO RENT—HOUSES—NORTH.

TO RENT—4038 N. HERMITAGE-AV., 10 rm. residence. Poss. at once. For further particulars see MR. DOTZLER, Manz Engraving Co., Lake View 2506.

TO RENT—10 RM. HOUSE, SUIT. STUDIO or commercial purposes; nr. Upper Michigan-av.; immed. poss. Ph. Superior 3497.

TO RENT—HOUSES—SUBURBAN.

TO RENT—WILMETTE—IDEAL 7 R. HOME in choicest loc.; h. w. heat; 2 tile baths; glass din. pch.; lge. wooded lot; garage; $160 mo. M. E. BARKER & CO., 415 Linden. Ph. Wil. 407.

TO RENT—BEVERLY HILLS—7 RM. BRICK, 9431 S. Robey-st., h. w. heat, $100 per month. Immediate possession. CAMPBELL INVESTMENT COMPANY, 35 N. Dearborn-st. Phone State 5174.

TO RENT — 727 N. LOMBARD-AV., OAK Park, 6 rm. bungalow, garage, cement side drive; beautiful large grounds; rent reasonable. Owner, Kedzie 0471.

TO RENT—6 ROOM NEW HOUSE WITH bath, near North Shore Elec. station; immed. poss.; $28 mo. Address M 168, Tribune.

TO RENT—FURNISHED HOUSES.

TO RENT—7 ROOM FURNISHED HOUSE for July and August; near Lake Michigan, University of Chicago, and parks; 100 foot back yard; quiet, choice neighborhood; I. C. transportation; rent $100 per month. Midway 7243. Address F 329, Tribune.

EXQUISITE HOME.

Summer months, to resp. people; 5 min. lake, Jks. Pk., 14 min. loop. Mr. Lasker, Main 0627 or Midway 72.

TO RENT—EVANSTON TO LAKE FORest, high grade, modern homes and country places, summer season and year. J. L. FLOYD, 35 N. Dearborn-st.

TO RENT—FOR SUMMER MONTHS, WELL furnished house on North Evanston corner, 4 bedrooms and sleeping porch, large living porch. $150 per mo. Phone Evanston 6017.

TO RENT—FURNISHED HOUSE IN HIGHland Park on lake, from May 1 to June 15. Humboldt 1906.

TO RENT—6 RM. SUMMER COTTAGE, 2 blks. from lake. Lake Bluff 1036.

TO RENT—NICE FURN. OR UNFURN. HSE. nr. I. C. and C. & E. I. Pullman 4779.

WANTED—TO RENT—HOUSES.

WANTED—TO RENT—FURNISHED HOUSE. Wilmette or north; must have at least three bedrooms, garage, fair sized yard and sleeping porch; will lease for three months or longer and move in upon one week's notice; references if desired. Write, giving description, Room 753, Railway Exchange Bldg.

WANTED TO RENT—FROM JUNE 15 TO September 15, modern, furnished home in Winnetka, Hubbard Woods or Glencoe. Will pay from $500 to $600 a month for the right place. Address L T 369, Tribune.

WANTED—TO RENT—BY MIDDLE AGED couple, no chilr., small house or flat, 1st apt., North; furnace; rent $40-$50. Sheldrake 3078.

WANTED—TO RENT—HOUSE, 10 OR MORE rooms. Address W. S. TOWNSEND, 2917 Broadway.

WANTED—TO RENT—HOUSE, 6 RMS., IN Highland Park or North Shore; 1 or 2 yrs.; not over $60. Address L S 270, Tribune.

TO RENT—SUMMER RESORTS.

TO RENT—SUMMER COTTAGE, 7 RMS.; season, $200; small lake; close to store, trains, and auto road; shade, boats. Desirable for children or invalids. WM. FLETCHER, Salem, Wis.

TO RENT — TO REFINED ADULT, GENtiles pref., nine room modern summer home; large grounds, garage, garden. References required. $500 for season. NICHOLSON, Harrison 0631.

TO RENT—COTTAGES, SAUGATUCK, MICH., 4-5 rms., electricity, bath, etc., furn. except linens and silver, $250 to $350 for season. Hyde Park 1726. 7337 Stony Island-av.

TO RENT—COTTAGES, SAUGATUCK, MICH., 4-6 rms.; electricity, bath, etc.; furn. except linens and silver; $250 to $350 for season. Hyde Park 1726. 7337 Stony Island-av.

TO RENT—4, 5, 7 ROOM FURNISHED COTtages with electric lights, gas, water; 40 mi. A. M. Sowers, Phone 5, Wauconda, Ill.

TO RENT—OR SALE—COTT., ALSO LOT, King's Island, Fox Lake, Ill. Ravens. 6586.

TO RENT—SUMMER RESORTS.

TO RENT—COTTAGES ON THE NORTH Shore of Fox Lake, Wis., 75 miles from Milwaukee; excellent fishing, good bathing; beautiful location; furnished 6 room cottages, 4 bedrooms, 10x20 ft. screened porch, boat and ice included, $20 per week; 8 rm. cottage, $24 per week; garage and row boat, motors if desired. Address CHAS. GUNTHER, 717½ W. 24th-st., Milwaukee, Wisconsin.

WANTED—AT SUMMER RESORTS.

WANTED—TO BUY SUMMER COTTAGE ON Pistakee Bay; 7 rms. or more; run. water; w. s. of Bay pref. Address L N 521, Tribune.

TO RENT—FLATS—SOUTH.

RARE OPPORTUNITY.

5490 South Shore-Drive. JACKSON PARK APARTMENTS.

THE ONLY 10 STORY HIGH GRADE FIREPROOF APARTMENT BUILDING ON THE SOUTH SIDE. 4th floor north, 11 rooms, 3 baths. 4 master chambers and 2 maids' rooms. Passenger and service elevators. Ice and refrigeration furnished. Fronting the lake and Jackson Park. Most ideal location in city. Inspection by appointment only.

G. H. GOTTSCHALK & CO., Franklin 2800.

1418 HYDE PARK-BLVD.

10 rooms, 3 baths, separate marble showers, sun parlor and sleeping porch; detached 3 apt. bldg., 1 blk. to lake, I. C. exp.

4430-48 DREXEL-BLVD.

4, 5 and 6 rms., 2 baths, overlooking beautiful blvd.; finish and appointment unsurpassed; extra large, light rooms. $100-$125.

N. E. COR. 52D AND INGLESIDE. 5 and 6 rms., sun parlors; nearly new bldg.; finished in mahog. and white enamel. $85-$135.

5218 Kimbark-av., 2d, 7 rooms, sun parlors, 2 baths and extra lavatory. $140.

1120-26 E. 47th-st., 2 and 3 rooms, extra large closets, private front porches, tile baths, in-a-dor beds; $60-$70.

KYLE & BENFELDT, 1122 E. 47th-st. Kenwood 7641.

SOUTH SHORE DISTRICT. CHICAGO'S FINEST RESIDENTIAL SECTION. 7108-7130 MERRILL-AV.

Only two blocks to South Shore Country Club, Lake and I. C. R. R. station; 22 minutes to loop, 11c fare; new, high grade bld.; ready now. The finest two, three and four room apartments in Chicago; sun parlors, in-a-dor beds, free gas, etc.; low rentals, only $65 to $87.50; will allow May rent free on apartments not entirely completed, but which tenants move into now. See agent on premises or phone Central 6680.

TO RENT—

6036 Calumet-av., 1st, 4 rms.	$60.00
6538 Blackstone-av., 3d, 5 rms., elec.	50.00
1349-51 Kenwood, 3d, 6 rms.	90.00
1451 E. 65th-pl., 2d, 7 rms.	60.00
6542 Blackstone, 2d, 8 rms.	60.00
6322 Blackstone, 3d, 4 rms., furnished	85.00
1422 E. 63d-pl., 3d, 4 rms.	67.50

KITCHENETTE APARTMENTS. 6315 Harper-av. Possession now. 1 and 2 rms.; conveniences of 3 and 4 rooms; door beds; blk. to Jackson Pk., golf, L, and I. C. station. Agent at bldg. day and evening. Rent $47.50 to $62.50. ACKLEY BROS., 1447 E. 63d-st. H. P. 0100.

5414 CORNELL-AV.

6 rooms, 2 baths, 2 open porches. One block to park, beaches and 53d I. C. R. R. Newly decorated.

1223 E. 53D-ST.

7 rooms, 2 baths, sun parlor. Conv. to parks and I. C. R. R. A. G. MAHONY & CO., 1502 E. 53d-st. Hyde Park 48.

TO RENT—

7033 Clyde-av., 2 rms., in-a-dor bed.
7031 Clyde-av., 3 large rms., porch.
5008 Harper-av., 4 rms., priv. porch.
6856 Merrill-av., 4 r., sun par. and pri. pch.
6858 Merrill-av., 5r., sun par. and pri. pch.
6100 Stony Island, 6 rms., s. p., overlooking park.

WM. HUGHES & CO., 6841 Stony Island. Midway 0357.

TO RENT—CHOICE APTS.

5004 Drexel-blvd., 3d, 8 rooms, 3 b.	$135
935 E. 75th-st., 2d, 6 rooms	60

GEO. W. STEWART CO., 29 S. La Salle-st. Randolph 7960. Wirth.

SPLENDID ROOMING OPPORTUNITY.

S. W. Cor. Berkeley-av. and E. 43d-st., 6 and 7 rooms, modern, electric light; large rooms; will dec.; $60 and up. Inspection will satisfy. Phone Hyde Park 1300.

TO RENT—JUST REMODELED AND REdecorated building on the S. E. cor. of Dorchester-av. and the Midway; 4 and 7 room apartments, $60 to $80, 2 blocks from Jackson Park and one block from Illinois Central service. Open for inspection. See janitor. K. R. BEAK & CO., 111 N. Dearborn-st., Beak Bldg. Cent. 4822.

TO RENT — UNEXPECTED VACANCY, 5 rooms, 2 wall beds and extra bedrm.; white enamel kitchen cabinet; best transp.; imm. poss.; only $72.50. Janitor, 1-W-D, 4641 Lake Park-av. CHANDLER, HILDRETH & CO., 56 W. Washington-st. Central 5151.

4716 DREXEL-BLVD.

1st apt. of detached 3 apt. bldg., with garage; 9 rooms, 3 baths, large open porch and glass sleeping porch; elegantly appointed; poss. now or May 1. Janitor will show. J. E. BISTOR, Conway Bldg. Main 2525.

TO RENT—S. E. CORNER 62D-ST. AND Dorchester-av., 4, 5 and 6 rm. apts., 1 blk. I. C., surf. and L. Best kept bldg. in Woodlawn. Poss. May 1; $75 and $100. JAMES G. BARSALOUX, 1501 E. 63d-st. Hyde Park 0010.

TO RENT—1657 W. 61ST-ST., 4 RM. APT. 1637 W. 61st, 4 rm., in-a-dor bed, porch. 751 W. 60th, mod. 4 rm. apt., porch. 7902 S. Halsted, 5 rms., steam heat; mod. 805 W. 79th, mod. 4 rm. apt.; steam heat. H & L. ENGLESTEIN, 6005 S. Halsted-st.

TO RENT—810 OAKWOOD-BLVD., BEAUTIful 4 and 5 room flats, in strictly modern bldg., $55-$60; steam, electric and hardwood. Will decorate at once. Apply agent or janitor on premises or phone Miss Fisch, Randolph 5357.

TO RENT — 3 RMS., WITH S. P. AND kitchenette, overlooking Jackson Pk. golf links; good transp.; excellent surroundings. 1741 E. 67th-st. McKEY & POAGUE. Hyde Park 0012.

A RENTING OPPORTUNITY

6004 Michigan-blvd., modern, light; will deco.; 5 and 6 rooms, $65-$75. Don't miss this. Phone Hyde Park 1300.

TO RENT—6057 S. STATE-ST., 5 ROOM flats, 3d and 4th floors, steam and electric. Hot and cold water, newly decorated; $42.50. Apply agent or janitor on premises or phone State 7491.

TO RENT—CORNER FLAT— 6 rooms, all light, in-a-dor bed; also 4 rooms, high class building; will dec.; inspection will please; Woodlawn, near lake; $65-$85. Phone Hyde Park 1300.

TO RENT—IN NEW BLDG., 1447-65 E. 67th-st., hotel type of apts., 1 rm., In-a-Dor bed, etc., $45-$50; ready now. GLATT & PRICE, 6831 Stony Island-av. Dor. 8800.

NICE APARTMENT.

Six rooms; steam heat. 226 East 56th-st. 1st.

TO RENT—3 RM. KITCHENETTE APT. 5159 Calumet-av., sublease; imm. poss.; $57.50. Apply to janitor or F. S. HENDRICKS & CO., 5506 Prairie-av.

TO RENT—6018 HARPER-AV., 1ST, 2 FRT. rms., $37.50. 6020 Harper-av., 1st, 4 front rms., $47.50. 6020 Harper-av., 3d, 2 middle rms., $25.

4710-18 WOODLAWN-AV.

New bldg., 2-3 rm. apts., nr. I. C., surf. C. A. LANSKY, Agt., 4712 Woodlawn. Drex. 8970.

TO RENT—1034 E. 41ST-PL., SUNNY 3 RM. apts., newly dec.; lake view; $45, $55; adults; refs. Oak. 5475. Ken. L, I. C., surf.

TO RENT—4935 DORCHESTER-AV., 1ST apt., 6 rms., 2 ba., in high grade apt. bldg., $125; poss. at once. Rand. 1644.

TO RENT—5466 INGLESIDE, MOD. 4 RMS., sun par., stm. ht., recpt. hall, priv. porch; $72.50.

TO RENT—1536 E. 64TH-ST., NEAR JACKson Pk., 3 rm. rear apt., with Murphy bed, equal to 4 rms.; $50; splendid location.

TO RENT—4 ROOM FLAT, IN-A-DOR BED, newly decorated. 6240 South Park-av. Call Englewood 4335.

TO RENT—815 E. 39TH-ST., 3-4-5 R., STM., elec. lt.; nr. I. C.; $35 up. HOFFMAN & BECKER, 360 E. 51st. Drexel 0700.

TO RENT—820 E. 61ST-PL., OFF DREXEL-av., 6 rooms, newly decorated and painted throughout; every room light; $67.50.

TO RENT — 5 RM., STRICTLY MODERN apts., $55 to $75; high grade; immed. poss.; porches. DAVID LEVI, 4707 Indiana-av.

TO RENT—6044 INGLESIDE, 4-5 RMS., SUN parl., in high grade bldg.; rms. lgt.; $70-$100; concessions. Hyde Park 2906.

TO RENT—5 AND 6 RM. APTS., STEAM, electric; price $47.50; Marquette-rd. and University-av. Call Midway 2629.

TO RENT—6910 HARPER-AV., APT. 2, 5 rms. and porch; mod.; May 1, $60. Ph. Hyde Park 5597.

TO RENT—VERY ATTRACTIVE 7 AND 5 rm. apts. Call Kenwood 5489. Best trans.

TO RENT—4334 ELLIS-AV., 8 RM. LIGHT apt.; stm. ht., h. w.; janitor; I. C, L, surf.

TO RENT—4 RMS., SUN PARLOR, $62. Call after 6:30 p. m. Republic 2709.

TO RENT—1-2 RM. KITCHT. APT., $55-$57.50. 7106 Euclid.

TO RENT—4 RM. APT., SUN PARLOR, every modern convenience. 5428 Kimbark.

TO RENT — 4 ROOM APTS., NEW BLDG., some with kitchenettes; reas. 6947 Prairie.

TO RENT—6 ROOMS, STM. HEAT, ELEC., near L and surf., $60. 6410 Ellis-av.

TO RENT—4 R. MOD., $55; 5 R., $65; 6 R., $75. See jant., 6124 So. Park-av., Apt. 11.

TO RENT—4 R. MOD. 2D APT., $60. 5401 Prairie-av.

TO RENT—9 RM. APT., 4747 FORRESTville-av.; 2 baths; immed. poss.

TO RENT—6 RM. APTS., MOD., STM. HT. 7000 S. Racine-av. Ph. Sunny. 7000 B. 611.

TO RENT — 4 ROOM APTS., NEW BLDG., some with kitchenettes; reas. 6947 Peoria.

TO RENT—FLATS—SOUTH.

APARTMENT FOR RENT.

THREE ROOMS.

1435-45 E. 67th-st., kitchenette; see janitor on premises	$60-$ 72.50
2507 E. 74th-st., 3d, in-a-dor bed	65.00
6729 East End-av., 1A, in-a-dor bed	65.00

FOUR ROOMS.

505 E. 74th-st., large, light rooms	65.00
1503 E. 68th-st., 1st, priv. rear pch.	75.00
2348 E. 70th-pl., 1st, sun parlor	80.00
6855 Cornell-av., 1st and 2d, sun parlors, screened porches	85.00
2316 E. 70th-st., 2d and 3d, sun parlor, in-a-dor beds	90.00
1717 E. 55th-st., 1st, near lake	92.50
1103 E. 65th-st., 1st	65.00

FIVE ROOMS.

7407 Kingston-av., 1st, sun parlor	85.00
1439 E. 67th-pl., 2d, sun parlor	85.00
2350 E. 70th-pl., 3d, sun parlor	90.00
1632 E. 69th-st., 1st, sun parlor	95.00
2344 E. 70th-pl., 1st, sun parlor, outside rooms	100.00
6959 Crandon-av., 2d, sun parlor	115.00

SIX ROOMS.

6809 Ridgeland-av., 3d, sun parlor	125.00

GLATT & PRICE, 6831 Stony Island-av. Dorch. 8800.

TO RENT—CONVENIENT TO I. C.

4 rms., 5488 Blackstone-av.; sun porch, in-a-dor bed; new, modern; near I. C.
4 rms., 2614 E. 73d-st., 1st; sun parlor, in-a-dor bed; 1 block to lake. SUBLEASE.
4 rms., 5545 Ingleside-av., 2d; in-a-dor beds, sun porch; near park and U. of C.
4 rms., 882 Hyde Park-blvd., 2d, fronting beautiful Drexel-sq. IDEAL APTS.
5 rms., 4654 Woodlawn-av., 1st and 4th; large light rooms; near I. C.
5 rms., 6050 Woodlawn-av., 1st; large light rms.; near I. C. and L sta.
6 rms., s. w. cor. Hyde Park-blvd. and Kenwood-av.; sun parlor, 2 baths; fine light.
6 rms., 4650 Woodlawn-av., 3d; large light rooms; I. C. and surface trans.
6 rms., 1213 E. 53d-st., 1st; sun parlor, 2 baths; convenient to I. C.
6 rooms, 1368-70 E. 55th-st.; large light rooms; near I. C. Janitor. 3d flat. $50.
7 rms., 4944-56 Blackstone-av.; good location; large light rooms; modern.
8 rms., 1420 E. 50th-st., 2d; large light rooms; convenient to I. C. trans.

HOWARD BROS. & CO., 1458 E. 53d-st.

POSSESSION MAY 1.

In newly decorated and remodeled buildings.

4 ROOMS.

6657 Minerva, 2d, s. p.	$75.00
5800 Calumet-av., 1st and alcove	65.00

5 ROOMS.

6659 Minerva-av., s. p., 3d	80.00
548 Oakwood-blvd.	75.00
218 E. 57th-st., 1st	75.00
5460 University-av., 1st	75.00
5033 Evans-av., 2d	75.00
938 E. Marquette-rd., 2d and 3d	70.00
5800 Calumet-av., 1st	60.00

6 ROOMS.

1053 E. 47th-st., 1st	75.00
5806 Calumet-av., 1st	65.00
6605 Kimbark-av., 1st	77.50

7 ROOMS AND 2 BATHS.

4332 Michigan-av., 2d	110.00
6557 Ingleside-av., 1st	85.00

K. R. BEAK & CO., 111 N. Dearborn-st., Beak Bldg. Cent. 4822.

TO RENT—4320-22 MICHIGAN, 7 RMS., 2 baths, porches, $115 up. 5025 Grand-blvd., 7 rms., corner, $115. 4926 Grand-blvd., 3d, 7 rms., porches, $125. 4900-6 Michigan-av., 6 rms., 2 baths, porches, $100 up. 4858 Vincennes-av., 2d, sun parlor; corner; 2 baths; May 1st; $115. 5312-14 So. Park-av., 6 rms., $95 up. 4837 Michigan-av., 6 rms., 2 baths, May 15 or June 1, 3d, $95. 4912 Forrestville, 6 rms., 2 baths, sun p., $105. 412 E. 50th-pl., 1st, 5 r., $80. 4907 Calumet, 3d, 5 rms., $57.50. S. E. corner 49th and Calumet, 5-6 rms., $60 up. 514 E. 40th-st., 5 rms., 1st, $62.50. 4551-3 Michigan, 3 r., $70. 349 E. 58th, 5-6 r., $65-$75. HOFFMAN & BECKER, 360 E. 51st-st. Drexel 0700.

TO RENT—9 ROOMS.

4334 Drexel-blvd., 3 baths, 2 porches, finest apt. Drexel-blvd., unusual light; low rental	$150

8 ROOMS.

1118 E. 46th-st., 3 baths, sun parlor; the finest apartment in Kenwood for	$150
4015 Lake Park-av., all rooms on hall; good for rooming; overlooking lake, L and I. C.	100
4305 Berkeley-av., 7 r., gas	40
4707 Evans-av., 5 r., elec.	45
5943 Calumet-av., 5 r.	40
68 E. 56th-st., 4 r., cor. Michigan	65

WM. A. BOND & CO., 25 N. Dearborn-st. Central 4694.

TO RENT—6917 PERRY-AV., ONE OF THE best flats in Normal Park; 5 large, light rooms and sun parlor; wide rear sleeping porch; in 3 flat building, 2 blocks from Normal Park Station, Rock Island R. R.; 5 minutes' walk to Parker and Normal schools; immediate possession. Rent $75 per month.

ROBERT E. BARBEE, 148 W. 69th-st. Wentworth 0637.

LORAINE BUILDING,

S. w. corner Blackstone-av. and Marquette-rd., best located building in Woodlawn, 4 and 5 rm. corner apts., 1 blk. I. C. and park, 3 blks. "L"; rents reas.; poss. May 1; will decorate to suit. JAMES G. BARSALOUX, 1501 E. 63d. Hyde Park 0010.

1435-45 E. 67TH-ST.

New, modern 3 rms. and kitchenete; $60-$72.50; ½ blk. from I. C. station, 1 blk. from Jackson Park; all rooms large and light; see janitor on premises or GLATT & PRICE. 6831 Stony Island-av. Dorchester 8800.

TO RENT—UNFURNISHED MADRE VILLA APTS. We have a number of furnished apts. that will be discontinued; these apts. will be for rent unfurnished at prices $45 to $65 mo.; year lease to parties purchasing furnishings. MADRE VILLA APTS., 3911 ELLIS-AV.

TO RENT—STEAM HEATED FLATS. 3030 Michigan-av., 7 rms., 2d fl., $65. 4716 St. Lawrence-av., 4 rms., 3d fl., $57.50. 6159 Champlain, 5 rms., 1st fl., $75. 642 E. 62d-st., 5 rms., 1st fl., $75. 6244 Greenwood-av., 4 rms., flat 4, $45. W. H. McCLELLAN, 29 E. 31st-st.

7250-58 YATES-AV.

Attractive, light, cheerful apartments.

2d fl., 3 rms., equal to 4 rms.	$72.50
1st fl., 4 rms., equal to 5 rms.	80.00
2d fl., 4 rms., equal to 5 rms.	85.00

McKEY & POAGUE 7101 Jeffery. H. P. 0012.

4 RM. APT., SO. SHORE.

6754 Ridgeland-av., 1st, sun parlor, steam heat, poss. May 1; beautiful, $82.50. O'CONNOR, BURKE & McDONNELL, 6823 Stony Island. Hyde Park 0212.

TO RENT—1 AND 2 ROOM APTS., WITH kitchenette, in high class colored district, located at 615 E. 36th-st., known as the Vincennes Apts. K. R. BEAK & CO., 111 N. Dearborn-st., Beak Bldg. Cent. 4822.

TO RENT—REASONABLE RENT, 6 RMS. $65; A1 transp.; will decorate. See janitor, 3800 Ellis-av. CHANDLER, HILDRETH & CO., 56 W. Washington-st. Central 5151.

TO RENT—HIGH GRADE 2 BATHS APARTments, 6-7 rooms, near L and surface; solid mahog. trim; worth $200, for $90 and $100 per month. See 5200 Prairie-av. Ph. Drexel 8183.

TO RENT—4102 CALUMET-AV., BEAUTIful 6 and 7 room flats in strictly modern bldg., $60-$70. Steam, electric, hardwood. Marble entrance. Will decorate at once. Apply agent on premises, or phone State 7491.

TO RENT—733 E. 43D-ST., 3, 4, AND 5 room flats, steam, gas, hot and cold water; will be beautifully decorated, $30-$50. Apply agent or janitor on premises or phone State 7491.

TO RENT—MODERN APTS.

Southeast corner 62d-st. and St. Lawrence. 4-5 rms. Kewanee boiler. Well kept bldg.

TO RENT—1 AND 2 RM. KITCHT., IN-A-dor beds, dressing closet, and bath; immed. poss. WM. T. WOODLEY, 1642 E. 55th-st. Hyde Park 2187.

TO RENT—5628 CALUMET-AV., 3D, 6 LGT. RMS., NEWLY DECORATED, $80. HERBERT NEWCOMB & CO., 19 S. La Salle-st. Central 0744-4018.

TO RENT—1142 MICHIGAN, LGE., LIGHT 2 rm. apt., with kitchenette; fine view of the lake; gas, light, and maid service included in rent.

TO RENT—4001 VINCENNES-AV., 6 ROOM flat, $50; hardwood, gas; will be decorated at once throughout. Apply agent on premises or phone Randolph 5357. Miss Fisch.

TO RENT—409 W. 69TH-ST., 6 LARGE light rms., 2d floor; cheap if taken at once. McKEY & POAGUE. Hyde Park 0012.

TO RENT—3, 4, 5 R. APTS., MODERATE rent. See Janitor, 4740 St. Lawrence-av., or call Main 3757.

TO RENT—N. W. COR. 23D AND WABASH-av., 3 to 6 rms., steam heat; $20 to $50. Office 26 E. 23d-st.

TO RENT—PRIV. OFF., FURN. OR UNfurn., facing lake; reas. 1514, 306 S. Wabash.

TO RENT—EXCELLENT 2 RM. APT. IN S. Shore, 2 blks. to I. C. Only $55. McKEY & POAGUE. Hyde Park 0013.

TO RENT—4 ROOMS, STRICTLY MODERN apt., 454 N. 79th-st.; rent $55. Hyland, 7301 Vincennes-av. Vincennes 5608.

TO RENT—5 RMS., ELECTRIC LIGHT, STM. heat; price $50. 310 E. 44th-st. Call Midway 2629.

TO RENT—4 RMS., STEAM HT., BUFFET, fireplace, open porch, light rms. 1426 E. 67th-pl. Midway 5655.

TO RENT—1418 E. 73D-ST., 3 RM., APTS., gas range, elec. lt., bath, h. w.; large porch; $37.50. See jan. Large pantry closets.

TO RENT—FREE TO MARRIED COUPLE, IF wife will take care of 2 year old child. 7306 Princeton-av. G. Jordan.

TO RENT—SOUTH SHORE, 7 ROOM APARTment, 2 baths, sleeping porch, sun parlor. 7327 Luella-av.

TO RENT—3, 6, 7 RMS.; CORNELL-AV. and 53d; $75 to $125. T. D. O'Hern & Co., 5303 Hyde Park-blvd. Hyde Park 7000.

TO RENT—5 RMS., STM. HT.; MOD.; $60. 313 E. 53d-st., 1st, Kenwood 5975.

TO RENT—SUBLET, 6 RM. APT.; IMMED. poss. 6140 Rhodes-av. Englewood 4416.

TO RENT—2 RMS., $57.50, CONCESSION ½ mo. Call ev. or Sun., 6315 Harper, apt. 106.

TO RENT—MOD. 5 RM. APT., 3D FL., $90, with garage, $105. Midway 1904.

TO RENT—MODERN 4 RM. APT., IN-A-dor bed; poss. June 1, $60. 1906 W. 61-st.

TO RENT—BEAUTIFUL 4 RM. MOD. APTS. REAS. 7908 MORGAN-ST.

TO RENT—COR. E. 60TH AND RHODES-AV., 4 and 5 rm. apts.; s. p.; fac. Wash. Pk.

TO RENT—4929 FORRESTVILLE-AV. — 7 large, light rooms; $75.

TO RENT—2532 PRINCETON-AV., 3 RMS., stove heat, $18; possession now.

TO RENT—FLATS—SOUTH.

TO RENT—ALL SPECIALLY PRICED. CONVENIENT TO L STATION.

4 rms., N. W. cor. Langley-av. and 50th-st., 1st; modern. POSSESSION NOW.
4 rms., 4716-18 Michigan-av., porches.
4 rms., 318 E. 56th-st., cor. Prairie, 3d.
4 rms., 420 E. 50th-pl., near Grand-blvd., splendid apts., very reasonable.
4 rms., 4752 Calumet-av., 3d, modern.
4 rms., 366 E. 53d, cor. South Park.
4 rms., 806 E. 49th, bet. Cottage Grove-av. and Drexel-blvd., in-a-dor bed, sun porch; beautiful view; very elegant apt.
4 rms., 536-44 E. 44th, cor. Forrestville.
4 rms., 4853 Evans-av., 3d, in-a-dor bed, sun porch; overlooking Academy grounds.
4 rms., 6133 Indiana-av., 2d, sun porch.
5 rms., 4857 Evans-av., 2d, in-a-dor bed, corner; porch; overlooking Academy.
5 rms., 414-26 E. 50th-pl., east of Grand.
5 rms., 534 E. 44th-st., 3d, modern.
5 rms., 5724 Prairie-av., 1st, modern.
6 rms., 414-428 E. 50th-pl., east of Grand.
7 rms., 4336-38 Michigan-av., 2 baths, sun porch; very modern. LOW RENT.
7 rms., 5248 Michigan-av., 2d apt., 2 baths, sun parlor; extremely high class.
7 rms., 4530 Prairie-av., 3d, modern.
7 rms., 434 E. 45th-st., 1st apt., east of Grand-blvd., splendid apt.
7 rms., 5715 Calumet-av., 1st, modern.
8 rms., 438 E. 45th-st., 2d, just east of Grand-blvd.; all light rooms.
10 rms., 4714 Grand-blvd., 2d, 3 baths; poss. now; very magnificent apt. LOW RENT.

HOWARD BROS. & CO., 352 E. 47th-st. and 233 E. 58th-st., west of L sta.

NEW BUILDINGS,

6724-28 Cornell-av. Ready for occupancy. 3 rm. apts., $80. Kitchenettes and in-a-dor beds.

N. W. Cor. 70th-st. and Paxton-av. Now ready for occupancy. Near I. C. express station. 2, 3, and 4 room apts. Kitchenettes and in-a-dor beds. Also with kitchens; large, light rms. $62.50-$80. Agent on premises.

6724-34 Chappel-av. ½ block from Jackson Park. 1, 2, 3, and 5 room apts. Kitchenettes and in-a-dor beds. Also with kitchens; large, light rms. $55-$100. Agent on premises.

GLATT & PRICE, 6831 Stony Island-av. Dorchester 8800.

CHESTERFIELD APTS. 4530-42 Drexel-blvd.

Choicest location in city.

9 rooms, large, enclosed sun parlor, 5 chambers, 3 baths	$250
5 rooms, large enclosed sun parlors, 2 chambers, 2 baths	115
916 E. 55th-st., 4 rooms	65
ALSO	
5512 Ingleside-av., 4 rms., large open porch, in-a-dor bed	75
ALSO	
1514 E. 62d-st., 3 large light rooms	$47.50

See janitor or call BECKLENBERG, Randolph 6171.

SOUTH SHORE

New Building. 7108-20 Merril-av. Ready for occupancy. Nr. Park, lake and I. C. Station. 2, 3 and 4 rm. apts., in-a-dor beds. Gas included in rent. $65 to $87.50. Agent on premises.

GEO. C. BOUR & CO., 2000 E. 71st-st. Midway 0877. Open evenings and Sunday.

FACING JACKSON PARK.

SOUTH SHORE HONEYMOONERS' PARADISE. 5 large rms., view of park from dinner table, parlor and sun parlor can be used as 6 rms., on account of sun parlor on corner, 3d floor; possession at once; newly decorated, $110.

4 rms., 1st apt.; possession at once; $75. 1711-21 E. 67th-st. Hyde Park 0222.

IMMEDIATE POSSESSION.

4456 Oakenwald-av., I. C. trans.; 1st apt., 6 rms., $65; 5 rms., $60. 3960 Drexel-blvd., 4th apt., 7 rms., $80. 5803 Indiana-av., 1st and 3d, 5 rms., $75. 6812 Wentworth-av., 3d apt., 7 rms., $65. 5345 Dorchester-av., 2d, 6 rms., $80; 5 rms., $75. SHEPPLEY BROS. REALTY CO., 196 N. Clark-st. Dearborn 1416.

4 ROOMS.

5516-20 DREXEL-AV. Poss. at once. Close to park, univ., and cars; $65.

J. J. CARROLL & CO., 1533 E. 53d-st. Douglas 6200.

TO RENT—1538 E. MARQUETTE-RD., 2D-3d apts., 7 rms., 2 baths, porches; ½ blk. Jackson Park and surf., 2 blks. L and I. C.; most desirable apts. on Blvd.; poss. now; rent reas. JAMES G. BARSALOUX, 1501 E. 63d. Hyde Park 0010.

TO RENT—1426 E. MARQUETTE-RD., 1ST apt., 6 rms., in classiest 3 apt. in Woodlawn, 2 baths and all modern conveniences, must be seen to be appreciated; price right; open for inspection. JAMES G. BARSALOUX, 1501 E. 63d-st. Hyde Park 0010.

NEW SOUTH SHORE APTS.

AT LOW RENT. High class 4 rm. apts., near park and I. C. See agent, on premises, 7041-47 Merrill-av., or call McKEY & POAGUE, 7101 Jeffery-av. Hyde Park 0012.

7 OUTSIDE ROOMS,

DETACHED BUILDING. 4019 Lake Park-av.; s. h.; 2 baths, extra lav.; s. p., living room 13x22; dining rm., 13x20. Kenwood L one block; $115.

TO RENT—6135 DORCHESTER-AV., 1ST, corner flat, 5 rms., $90; thoroughly modern; all outside light; 1½ blks. to L and I. C.; one of the best kept bldgs. on the So. Side. R. C. RUSSELL & CO., 1346 E. 63d-st. Hyde Park 2976.

HIGH GRADE, REAS. RENT.

5 beaut. rms. and slp. porch, light and airy apt., new English court bldg. Excellent trans. See janitor, 5612 Wabash-av., or Ph. Randolph 4947.

TO RENT—BY THE OWNER, 5 ROOM apartments, s. e. cor. 50th and Evans-av., 1 block from Washington Park and 1 block from Cottage Grove-av. See janitor or see Owner, MR. HENRY KRUG, between 3 and 5 every day, or call Central 4822.

4238 MICHIGAN-AV.

Four rm. apt., excel. light and trans.; front and rear porches; French paneled dining room, etc. See agent or phone Central 6680.

TO RENT—MODERN 5 AND 6 RM. FLATS. S. W. Cor. 36th-pl. and Michigan-av.; steam heat; imm. poss.; keys with janitor. ALEX FRIEND & CO., 29 S. La Salle-st. Randolph 4916.

IN HYDE PARK.

New bldg., 6 rms., 2 baths, sun parlor, screened porch; poss. now. 5201 Ingleside-av. H. P. 8142.

7025 MERRILL-AV.

To Rent—6 room apt., sun parlor; all large light rooms; bargain.

TO RENT—2626 INDIANA-AV., 1ST APT., 5 rooms, modern; immediate possession. JOHN E. COLNON & CO., 410 S. Clark-st. Harrison 2005.

7259 CRANDON-AV.

High grade apt., 2d floor; large, light rms.; 2 sun par. Near I. C. and country club.

TO RENT—BLACKSTONE-AV., N. E. COR. 66th-pl., modern 4 and 5 room flats; I. C. ex. and "L" transportation. WILLIS & FRANKENSTEIN, 110 S. Dearbn.

TO RENT — 5037-43 FORRESTVILLE-AV., modern 4 and 5 room apts.; janitor will show. WILLIS & FRANKENSTEIN, 110 S. Dearbn.

TO RENT—5650 MICHIGAN-AV., 2D APT., light 5 rooms and sun parlor; sleeping porch; will decorate to suit; $55. Diversey 5568.

TO RENT—4700 GRAND-BLVD. Apt. 309, 2 rms., stm. ht., $42.50. T. E. WELLS, 76 W. Monroe. State 4240.

TO RENT—NICE, MODERN BASEMENT flat, steam, elec., bath, $35; adults only. Agent, 6156 Vernon-av. Normal 3896.

TO RENT—CLEAN 6 RM. FLAT, 1ST; STM., elec.; $60. Owner, 5900 Michigan. Went. 2467.

TO RENT—551 E. 47TH-ST., APT. C—5 rooms, 2d floor ... $50. T. E. WELLS, 76 W. Monroe. State 4240.

TO RENT—4 RMS.; STM., GAS LT.; WELL loc.; poss. at once; price $50. LALLY, 305 W. 64th.

TO RENT — 6236 ELLIS-AV., 1, 2, AND 3 rm. suites; everywhere in Woodlawn; s. h., h. w., gas, elec.

TO RENT — 204 E. 22D-ST., 3 RM. APTS., $27-$33. See janitor. Steam heat. T. E. WELLS, 76 W. Monroe. State 4240.

TO RENT—5 LARGE RMS., SUN PR., GLAZ. sleep pch.; near Hamil. Pk., R. Isl., surf. lines; immed.; $87.50. Garage, 7419 Stewart.

TO RENT—MOD. 5 RM. FLAT, 1ST FL., sun parlor, priv. rear porch; adults. 2534 64th-st. Ph. Republic 5982.

TO RENT—TO COLORED—539 E. 33D-ST., 7 rooms; steam heat; janitor service; $55. Drexel 2311.

TO RENT—LARGE APT. BEAUTIFUL bldg., overlooking lake; Kenwood "L," I. C., $90. 4009 Lake Park. Yards 4698-J.

TO RENT—365 E. 24TH, 5 RM. FLAT, $37.50. S. H. NEWMAN. Randolph 4981.

TO RENT—7125 CORNELL-AV., 5 RMS., S. H., screened porch; ex. trans. Midway 4946.

TO RENT—6616 INGLESIDE, 7 RM. APT., stm. ht., elec., decr., $75. Midway 8803.

TO RENT—6502 KENWOOD, 7 R., 2 BATHS, $140; 6500, $80; garage. H. P. 1045.

TO RENT—6 RM. APT., 2D FL. 6551 NORmal-blvd.; rental $75 mo.

TO RENT—4158 VINCENNES, COR. 42D, 2 mod. 5 r. flats, $60-$65. Carter. Calu.3040.

TO RENT—4 ROOM APT., 812 E. 46TH-ST., $65. Tel. Rand. 4211. SHEDD.

TO RENT—1 RM. KTCHT. APTS., GOOD location. 5200 Harper-av.

TO RENT—6200 HARPER-AV., 6 RM. COR. fl., $90. BARSALOUX, 1501 E. 63d-st.

TO RENT—2200 E. 75TH-ST., 7 RM. COR. fl., $90. WILKINS, 2202 E. 75th-st.

TO RENT—3769 LAKE PARK-AV., 6-7 RMS., high class; view of lake. Mid. 5882.

TO RENT—4 RMS., 6262 STONY ISLAND, 1st, $65. WALLER. Central 3210.

TO RENT—FLATS—SOUTH.

APARTMENTS IN HYDE PARK, CLOSE TO I. C. EXP., PARKS AND LAKE. MAY 1ST POSSESSION.

9 ROOMS.

5455 Hyde Park-blvd., 2d, 3 baths, an unusual and very attractive apartment, beautifully appointed and finished throughout; special price	$200

7 ROOMS.

1301 Madison Park, 1st; 3 baths, elevator, detached on all sides, wonderful living room, old ivory woodwork, superior high grade apt.	
5479 Hyde Park-blvd., 1st; 3 baths, sun parlor, near Jackson Park	185
5011 Blackstone-av., 1st, 3 baths, sun parlor, sleeping porch	180
1405 Hyde Park-blvd., 2d; very fine apt., choice location	125

6 ROOMS.

5527 Hyde Park-blvd., 3d; 2 baths, sun parlor; near Jackson Park	175
5527 Cornell-av., 3d; 2 baths and porch	115
5411 Woodlawn-av., 2d; 1 bath, extra toilet and lav.; front porch	95

5 ROOMS.

5132 Cornell-av., 2d, sun parlor; close to I. C. exp. and lake	110
5631 Kenwood-av., 3-A; living room, dining room and sun parlor in front, all outside light	100
5520 Drexel-av., 3d, east	75

4 ROOMS.

5518 Drexel-av., 1st and 3d	65

J. J. CARROLL & CO., 1533 E. 53d-st. Dorchester 6200. Office open Sunday.

TO RENT—FLATS—NORTH.

N. MICHIGAN-BLVD. S. E. COR. CHICAGO-AV.

7 and 8 Rms., Duplex Apts. Poss. now and May 1st. Rentals moderate.

HEDBERG & BISTOR, 417 CONWAY BLDG. MAIN 2525. JANITOR BASE. COR., WILL SHOW.

TO RENT—ROGERS PARK BEAUTIFUL apt., consisting of l. r. 21x24 ft., d. r. 18x21 ft., 3 chambers 14x14 ft., rec. hall 7x7, sun par. 9x11, glazed in sl. pch., 2 baths, shower, maid's rm., large kitchen; all rms. have outside light; exceptionally fine location, east of Sheridan, close to lake; 1114-16 Columbia-av. BAIRD & WARNER, 1349 Morse-av. Rogers Park 2400.

TO RENT — NEW BLDG., NOW READY, 4500 Racine-av., 2 blks. Wilson L sta. and Broadway cars; 2 and 3 rms., disappearing beds, bedrms., $65 to $92.50. 4035 Greenview, 4 blks. Irving Pk. "L," 4 rms. and sun parlor; disap. beds; $82.50. See these before you rent. CHAS. F. HENRY. Ph. Rogers Park 6100.

4 ROOMS.

508 Deming-pl., 1st	$75
508 Deming-pl., 3d	75
516 Deming-pl., 3d	75
619 Wrightwood-av., 1st	75

LIEPOLD & HICKS, 7606 N. Paulina. Rogers Pk. 1617.

OVERLOOKING LAKE.

6 rms., 2 baths, sun parlor and sleeping porch; also private garage; 1135 Farwell-av., Winckler, or Hoyland. Sheldrake 4274. THE REAL ESTATE MANAGEMENT CORPORATION, 6735 Sheridan-rd. Rogers Park 0840.

TO RENT—545 BELMONT, 6 R. ... $115

545 Belmont, 7 r., 2 baths	125
625 Barry-av., 5 r.	85
4016 Southport, 4 r.	65
740 Oakdale-av., 4 r.	65
2616 N. Clark, 7 and 8 rooms	$105-110

CHRISTIAN, 2707 N. Clark-st. Div. 2932.

BILTMORE APTS.

829-37 Sunnyside-av., one 5 room, one 4 room, sun parlors, In-a-Dor bed; also two rooms and In-a-Dor bed; reasonable rent. Janitor on premises or SIDNEY L. STEIN & CO., 11 S. La Salle-st. Central 7153.

4 RMS., $60-$70.

851 Cornelia-av., 3 blks. to lake; nr. Clark-st. "L" sta. and car line. See janitor. THE REAL ESTATE MANAGEMENT CORPORATION, 6735 Sheridan-rd. Rogers Park 0840.

TO RENT—NEW BLDG., ROGERS PARK, North Shore and Glenwood, n. e. cor., 3 rms., $72.50 to $75; near lake, "L," and surface lines. BAIRD & WARNER, 1349 Morse-av. Rogers Pk. 2400.

TO RENT—947 CORNELIA-AV., UP TO THE minute 2 and 3 room kitchenette apts.; best transp.; $60 to $67.50; imm. poss. See janitor. CHANDLER, HILDRETH & CO., 56 W. Washington-st. Central 5151.

TO RENT—5100 WINTHROP, CORNER OF Winona, 1 block Argyle L sta., 1st apt., 5 rooms, open sun porch, $95; also 5104 Winthrop, 1st, 7 rms., $90. See janitor or call Rogers Park 0409.

NEW BUILDINGS.

High grade 3 room kitchenette apartments; poss. May 1. 919 Sunnyside-av. and 845 Galt-av. See janitor or phone Rand. 5210.

IMMEDIATE POSSESSION.

4 and 5 rms. with sun pars., nr. Howard L sta., $70 to $90. Janitor, 7743 N. Paulina-st. Sheldrake 2099.

HIGH GRADE 4 ROOM

Flat, 912-22 Lakeside-pl., east of Sheridan-rd., nr. Wilson L sta.; $80-$85; very choice and light; 1st, 2d and 3d. See owner.

TO RENT—4 RMS., 746-50 BROMPTON-PL., $65-$85. 4 rms., 1561 Birchwood-av., 3d, $75. 5 rms. and sun parl., 958 Edgecomb-pl., $100. All large, light rooms. V. J. CURTO & CO., 4603 Broadway. Edgewater 1020.

TO RENT—BEAUTIFUL 4 RMS. AND SUN parlor, in Rogers Park, North Shore-av., adjoining lake, 2 blocks from elevated; rent $100; immediate possession. J. M. NOWICKI & CO., 2004 Webster-av. Humboldt 2001.

TO RENT—ROGERS PARK—5 RMS. AND screened porch; choice location; near lake and transportation. Furnished if desired. Apply 7731 N. Marshfield-av. Phone Rogers Park 8962.

HIGH GRADE 5 ROOMS

near lake and L, east of Sheridan; will decorate to suit; $90 and $100. Edegater 1068.

1455-1457 FARRAGUT-AV.

5 large, light rms., 1st floor, $75. Phone Sunnyside 3600.

TO RENT—ELEGANT 4 AND 5 RM. APTS., unexcelled trans.; $75 to $90 per mo. Inquire of Supt., 2340 Wilson-av., or G. H. GOTTSCHALK & CO., Franklin 2800.

TO RENT—MOD. LIGHT 5 RM. APT., 1ST fl.; open porch; Linc. Pk. dist.; exclusive; dec. to suit; poss. May 1; $125. 522 Wrightwood. See jan. or Armitage 4913 by 10 a.m.

329-335 BELDEN-AV.

High class 7 rm. apts., 2 baths, 2 s. p., 3 bedrms., $165; ½ blk. park. Central 4624.

TO RENT — NEW 3-4 RMS., HIGH CLASS; poss. May 1; $75 to $90. 1435 Balmoral-av. Agent on premises Sunday. Franklin 1048.

TO RENT—N. W. COR. PINE GROVE AND Waveland, 5 rm. 1st, 4 rm. 3d; very large and select; short blk. from lake; near "L," surface, and bus. Edge. 1628.

EAST OF BROADWAY.

4 rms., s. par., strictly mod. See jan. on prem. or phone Central 4624.

TO RENT—NEW MODERN 4 RM. APTS., 2707 Mildred-av.; nr. Diversey-pkwy.; large rooms, sun parlor; $80. See Janitor. T. W. BUHMANN & SON, 2634 N. Clark-st.

TO RENT—OPP. SHORE CREST HOT., 3 r., $100; real kit., beau. fur. comp. Dearborn 6822.

TO RENT—3514 BROADWAY, 4 RM. APT.; modern; steam heat. R. N. CRAWFORD. Phone Wabash 2637.

TO RENT—N. W. COR. CORNELIA-AV. AND Lincoln-st., choice 4 rms., newly dec.; fine trans., reas., $65-$67.50. Janitor. Cent. 8624.

TO RENT—5 RM. FLAT, S. P. AND SLEEP. pch., stm. ht., $90; garage, $100. 2622 Argyle-st. Ravenswood 2804.

TO RENT — 952 ADDISON, 2D FLOOR, 6 rms., steam heat; nr. elevated station. Buckingham 3123.

TO RENT—A FEW 3-4 ROOM APTS., NEW bldg., overlooking lake; extra beds. See Janitor, 7024 Sheridan-rd.; poss. May 1.

TO RENT—MODERN, STEAM HEAT, 4 RM. apt., lrge. and light, 1st or 3d floor; trans. A1; $70. 4608 N. Leavitt-st.

TO RENT—BEAUTIFUL 4 ROOM APT. AT Wilson-av. L, 4632 N. Racine-av. Sunnyside 1769.

TO RENT—5 RM., MOD., 1 BL. FROM Lincoln Park, 1st fl., $80. NICHOLS BROS. Lincoln 1487.

TO RENT—4 ROOM BEAUTIFUL SUN PARlor apt.; extra in-a-door bed; back sleeping porch; reasonable rent. Call Sunnyside 8990.

TO RENT—1 RM., KITCHENETTE, AND bath; gas, elec. included; $65; furnished, $75. BUENA PLAZA 4363 Kenmore-av.

TO RENT—7 RMS., LGE. LT., MOD., 3 BEDrms., garage. 6710 Sheridan-rd., 1st. Rog. Pk. 0188.

TO RENT—4 ROOMS; LARGE, MOD.; 1644 Juneway-terr. See janitor, or call Franklin 3263. MR. McKINLEY.

TO RENT—2130-38 BERTEAU-AV., 4 RM. apts., $60 and $65. CHAS. G. HICKS. Franklin 5431.

TO RENT—4429 BEACON, 6 R., SUN PAR.; glazed slp. pch.; $120; also 4623 Malden, 6 r.; $100. Wilson exp. Edge. 3581.

TO RENT—IMMED. POSS., 4 RMS., IN-A-dor bed, bath, equipped with shower. Cornelia near Broadway. $80. Ph. Buck. 2222.

TO RENT—820 GALT-AV., 5 ROOM APT., ½ bl. from lake, near Wilson exp. Reduction. Phone Edgewater 6736.

TO RENT—ROG. PK., 4-5 LARGE RMS., S. parl., sleep. pch.; $75-$85. 1625-9 N. Shore-av. Sheldrake 0325.

TO RENT—4 RM. APT., 3D. 3172 PINE Grove-av., $75; 1 blk. from yacht harbor and golf links, bus service.

TO RENT—MOD. 4 RM. FLAT, $65. 3435 Herndon-st., cor Newport.

TO RENT—BEAUTIFUL APTS., $65 TO $100; splendid location. Wellington 8871.

TO RENT—6 R., SUNNY, NR. LAKE; IMM. poss. 3166 Cambridge; $90. Rav. 3458.

TO RENT—6 RM. FLAT; STOVE HT. 3d fl.; A1 trans. Lake View 2647.

TO RENT—MOD., LGE., LIGHT 5 RM. APT., sun p.; $85. 1415 Rosemont. Sheldrk.3320.

TO RENT—1258 ELMDALE-AV., 3D APT., 6 rms., 2 porches; modern; ex. trans.

TO RENT—MOD. 5 RM. APT. STM. HT. $62.50. 6211 Ravenswood. Sheldrake 0833.

TO RENT—1135 SUNNYSIDE, 3D APT., 5 rms., $85. See janitor or Graceland 6728.

TO RENT—FLATS—NORTH.

TO RENT—NEW APTS. S. W. COR. KENMORE AND GLENLAKE.

5 rms., sun parlors	$135
4 rms., sun parlors, portable beds	125
4 rms., on Glenlake-av., portable beds	100

BEACONFIELD BLDG. 5653 Winthrop, 7 rooms, high grade, 1st or 2d, 2 baths. See janitor

3 ROOMS.

5440 Kenmore, 2d B, wall bed	85
4923 Glenwood, 3d, wall bed, porch	75
4923 Glenwood, 1st, wall bed, porch	70

4 ROOMS.

5446 Kenmore, 1st or 2d A	90
5110 Lincoln-st., 1st, sun parlor	75
4925 Glenwood, 3d, sun parlor	75
1353 Argyle, 3d	75
4925 Glenwood, 1st	70
1054 Ardmore, 3d	70
5338 Winthrop, 1st E, wall bed	70
5338 Winthrop, 1st N, wall bed	70
5338 Winthrop, 3d N, wall bed	70
1353 Argyle, 1st, wall bed	70

5 ROOMS.

5336 Winthrop, 1st, 3d, E, porch	85
5344 Winthrop, 1st, E., porch	85
928 Winona, 8 rms., 3 baths	300

Cochran & McCluer Co.,

1125 Bryn Mawr-av., at L sta. Edge. 1866.

TO RENT—CHICAGO-AV., 1 BLK. from Lake Shore-dr., within walking distance from loop. 7 rm. apts., $90 to $100. 9 rm. apts., $115 to $140. Steam ht., hot water, elec. light. Immed. poss. Apply ANDREW FISCHER, Apt. 29, 811 Cass-st. Superior 4327.

COMMODORE AND GREEN BRIER APARTMENTS

[Formerly the Leasing and Leasing Annex] Only a few of these desirable apartments left; some overlooking Lake Michigan; convenient to Lincoln park, Sheridan-rd. and bus; elevator service, electricity, refrigeration and table ice furnished in the lease; attractive proposition made to desirable tenants; save time by seeing these at once.

TO RENT—2 RMS. AND KITCT., 4409-17 N. Lincoln-st. 2 rms. and kitch., 1621 Columbia-av. 2 rms. and kitch., 1359-63 Greenleaf-av. 3 rms. and kitch., 1367 Greenleaf-av. 3 rms. and kitch., 1615-25 Columbia-av. 3 rms. and 2 beds, 4407-19 N. Lincoln-st. 4 rms. and m. bed, 1631 Columbia-av. 4 rms. and m. bed, 1724 North Shore-av. 4 rms. and sun por., 1617 Wallen-av. 5 rms., sun p. and s. p., 1734 Wallen-av. WALLEN & SONS, 6712 N. CLARK-ST.

MAY 1ST POSSESSION.

Rogers Park express elevated station and ½ block from beach; S. W. cor. Sheridan-rd. and Morse-av.

6 ROOMS. 6928 Sheridan-rd., 1st, $100. 6930 Sheridan-rd., 2d, $105. See janitor at building or L. Y. SCOTT, 1250 S. Michigan-av. Calumet 2710.

ATTRACTIVE APTS.

5712 Kenmore, 3d, best location on North Side; 7 rms., 3 baths, 2 showers and sun parlors; dining rm. in front of apt.; woodwork enameled throughout; walls canvased and paneled; 1 blk. from lake and Sheridan-rd.; poss. now; $300 per mo. G. H. GOTTSCHALK & CO., 111 W. Washington-st. Franklin 2800.

TO RENT—3 AND 4 RM. APTS., HOWARD-av. dist., new bldgs., 7720-56 Haskins-av.; all apts. overlook a large court; spacious rms., finished and equipped in high class manner; immed. poss.; $75 to $82.50; special terms to permanent tenants. WALLEN & SONS, 6712 N. Clark-st. Ph. Rog. Pk. 0940. Agt. on premises.

918 BUENA-AV.

7 rooms, 2 baths, sun par., pri. rear porch, 3d apt., in high grade detached 3 apt. bldg., east of Sheridan-rd., all rooms large and bright; modern in every respect; reasonable rental to good Gentile tenants. Call Graceland 8687.

4 RM. APT., $60.

1955 Montrose-av., nr. Montrose L sta. and stm. rd. STROMBERG, Lake View 3355. THE REAL ESTATE MANAGEMENT CORPORATION, 6735 Sheridan-rd. Rogers Park 0840.

CHATEAU APTS.

POSSESSION MAY 1. 4, 5, and 6 room apts.; also 2 rm. suite, furnished or unfurnished. Office, 803 Sheridan-rd., at Broadway. Buckingham 3840.

TO RENT—1224 COLUMBIA-AV., 6 ROOMS, 2 baths, sun parlor, sleeping porch, exceptional layout, private bath in master's bed chamber, Gentile, adults, rental $140. Inspect by side entrance. Call owner, Rogers Park 0499.

TO RENT—4 RMS., 746-50 BROMPTON-PL., $65-$85; 4 rms., 1561 Birchwood-av., 3d, $75; 5 rms. and sun parl., 958 Edgecomb-pl., $100. All large, light rooms. V. J. CURTO & CO., 4603 Broadway. Edgewater 1020.

TO RENT—N. W. COR. SHERIDAN AND Argyle, strictly modern 6 and 7 room apts.; splendid transportation; newly decorated; attractive rentals; janitor or WILLIS & FRANKENSTEIN, 110 S. Dearbn.

TO RENT—1367 SUNNYSIDE-AV., WIL.-AV. dist., 1st apt., 5 rms., $85; 4 rms., $70. 723 Briar-pl., 5 rms., $75; 4 rms., $60. SHEPPLEY BROS. REALTY CO., 196 N. Clark-st. Dearborn 1416.

TO RENT—664 MELROSE, 7 RM. FLAT, mod., all light rms.; priv. rear porch; in 3 flat brick bldg., 2 blks. from lake. Apply 2d floor.

6 ROOMS, 2 BATHS, $110.

Ext. lavatory. 4507 Dover-st. Call HOLMBERG, HARRISON & REIDY, 4728 Sheridan-rd. Edgewater 0472.

TO RENT—4861-4863 KENMORE-AV., 1ST AND 2D APTS., 6 RMS., NEWLY DECORATED, $110. HERBERT NEWCOMB & CO., 19 S. La Salle-st. Central 0744-4018.

TO RENT—1133 NORTH SHORE-AV., 7 RM. apt., 4 large bedrms., 2 baths, sun parlor, inclosed back porch, 3d floor; detached bldg., e. of Sheridan-rd. Phone owner. Rogers Park 1993.

653 BITTERSWEET-PL.

Nr. lake, Sheridan exp., mod., light, airy 6 rms., sun p., break. rm., 2 baths, shower; reasonable. Lake View 1756.

TO RENT—7008 SHERIDAN-RD., 1ST AND 3d apts., 6 rms., s. p., private rear porch, 2 baths, white dining rm.; will decorate. H. E. HENDERSON & CO. [5 phones], 6532 Sheridan-rd. Ph. Rogers 8000.

TO RENT — PUEBLO BLDG., COR. PINE Grove and Belmont; avail. May 1; 4 rm., $75; 5 rm., $80; 5 rm., $85; 5 rm., avail. now, $85. See janitor, 447 Belmont. Phone Graceland 1687, or owner, Sunnyside 4820.

TO RENT — 2311 COMMONWEALTH-AV., block to Lincoln Park, 4 large rooms; sun parlor and shower; decorated throughout; $105. Janitor on premises.

TO RENT—1838 N. WELLS-ST., COR. LINcoln, overlooking Lincoln Park, modern 3 room flat. WILLIS & FRANKENSTEIN, 110 S. Dearbn.

TO RENT—525 BARRY-AV., HIGH GRADE 3 rm. kitchenette apts., new bldg.; vapor heat. H. M. ROSS, 190 N. State-st. Rand. 2918.

BEAUTIFUL 3 RM. APT.

Very best location; north of Wilson; nr. lake. 902 Lafayette-pkwy. See Janitor.

4-5-6 RM. APTS.

6331 Sheridan-rd.; large sun parlors. See janitor or agent. Rogers Park 0840.

EAST OF BROADWAY.

4 rms., sun par., strictly mod. See jan. on prem. or ph. Central 4624.

TO RENT—IMMEDIATE POS., 5 RM. APTS., nr. L sta. and lake, $75-$90. W. S. HENNESSEY & CO., 1115 Argyle-st. Edgewater 1068.

TO RENT— 2-5 RM. BEAUTIFUL SUN PARlor apts.; reasonable rent. Call Sunnyside 8990.

TO RENT—BEAU. 4 AND 5 RM. APTS. IN Edge.; scr. and glazed porches; 1354 Rosemont; $75-$85. Sunnyside 1769.

TO RENT—2520 BURLING-ST., 2D OR 3D apt., mod. 8 light rms., $85. Gentiles. Sunnyside 4648.

TO RENT—5356 LAKEWOOD, BEAUT. 7 rm., S. W. corner sun par.; h. w. ht.; $125. Edgewater 0591.

TO RENT—4 RMS. AND S. P., DESIRABLE, well decorated; nr. Wil.-av. L, beaches, etc.; $85. 4404 Malden-st., 1st. Edge. 0526.

TO RENT—5 MOD., LIGHT ROOMS, $85. Call 3d, 4348 Kenmore-av. Phone Branigan, Dearborn 4827.

TO RENT — CHOICE APTS. IN LINCOLN park and Lake Shore-dr. districts. PAUL STEINBRECHER & CO., Tribune Bldg.

TO RENT — WE SUBMIT MOST APTS. ON the North Side renting for $125 or more. HAROLD BRADLEY & CO., 717 N. Mich.-av.

TO RENT — 6 RM., 2 BATHS, COR. APT., $120 mo. See jan., 427 Belmont-av. Grace. 3263.

TO RENT—ASHLAND-AV., NORTH, 1½ blks. e. Howard L; modern 6 r. apt., s. p., sl. p.; immed. poss. Rogers Park 7925.

TO RENT—4 LRG. ROOMS, ELEC. LT., STM. heat, 606 Wrightwood-av., cor. Clark-st.; price $47.50. Call Midway 2629.

TO RENT — 6 OUTSIDE ROOMS; GOOD trans.; stm. ht.; immed. poss. 3710 N. Lincoln-st.

TO RENT—1511 CLYBOURN-AV., FLAT 4 rms., stove heat, light, $30 month. WILLIAMS, MONIGER & CO., 35 S. Dearbn.

TO RENT—6201-7 WAYNE-AV., MODERN 4, 5, and 6 rm. apts., porches; $75 to $100. H. M. ROSS, 190 N. State-st. Rand. 2918.

TO RENT—920 CORNELIA, 3D APT., 6 RM. flat with alcove, suitable for furnished rooms; $65. Call Randolph 3504.

TO RENT—4427 N. LINCOLN-ST., A2, FIVE room flat and sun pralor, $85. Call Central 2251.

TO RENT—7 LGE. RMS., 2 BATHS, SUN par.; $175. Phone Edgewater 5578.

TO RENT—4425 N. LINCOLN, B1, 5 ROOM flat and sun parlor, $80. Call Central 2251.

TO RENT—702A BARRY, LARGE 4 RM. apt.; In-a-Dor bed. Edge. 2770.

TO RENT—MOD., 6 LARGE, LIGHT RM. apt., 6 apt. bldg., nr. lake. Belmont 0325.

TO RENT—FLATS, RAVENSWOOD, 5-6 R., steam heat, $75-$80. Ravenswd. 6530.

TO RENT—1046 DIVERSEY-PKWY., 6 RM.; stm. ht.; hot water; $85. Lake View 5387.

TO RENT—4 RM. APT. WITH SUN PARLOR, overlooking lake. 904 Winona.

TO RENT—5 LGE. BEAU. RMS. AND SUN p. at 7742 N. Paulina-st. Call Main 4040.

TO RENT—7 RM. FLAT, STEAM, GLASSED in rear porch; $75. 1045 Grace-st.

TO RENT—823 ADDISON-ST., NR. BDWY., 5 room modern flat, $75.

TO RENT—$100, 6 RM. APMT., 926 CRESCENT-pl. Ph. Rand 2036.

TO RENT—MOD., LIGHT 4 RMS., STM., 2D, $65; imm. poss. Sheldrake 2868.

TO RENT—FLATS—NORTH.

POSSESSION MAY 1

These moderate apartments in high class locations will be liberally decorated.

2 ROOMS AND KITCHENETTE.

4019-22 Irving Park-blvd., kitchen cabinet, in-a-dor bed, refrigerator and stove furnished; electric light and gas free..$55

2 & 3 RMS., SUN PARLOR AND KITCH'IT.

7735-57 Sheridan-rd., incl. show. bath.$55-90

4 ROOMS.

4908 Glenwood, 1st, s. p. 85
4714 N. Bernard-st., 1st and 3d, including kitch. 60
4538 Kenmore-av., 2d 60
1647 Addison-st., 1st and 2d.................. 60
1252 Leland-av., 1st and alcove.................. 70

5 ROOMS.

4710 N. Bernard-st., 3d, s. p. 75
744 California-ter., 2d 60
4546 Kenmore-av., 1st 70
2847 Abbott-ct., 2d 65
6205 Ravenswood, 1st 65

6 ROOMS.

607 Oakdale-av. 75
2854 N. Clark-st. 70

7 ROOMS, 2 BATHS, SUN PORCH, AND SLEEPING PORCH.

2715 Hampden-ct., 3d; will decorate....$175

K. R. BEAK & CO.,

111 N. Dearborn-st., Beak Bldg. Cent. 4822.

LINCOLNDALE APTS.

2754-64 HAMPDEN-CT.
CHOICEST LOCATION IN CITY.
NEAR LINCOLN PARK AND LAKE.
Modern 3, 4, and 5 rm. apts.

Also

3638 Pine Grove-av., 3 rms. and inclosed sun parlor.
3648 Pine Grove-av., 3 rms. and inclosed sun parlor.

Also

6148 Greenview-av., 5 rooms, large inclosed sun parlor.

Also

660 Cornelia-av., 3 rms. and inclosed sun parlor.

See janitor or call BECKLENBERG, Randolph 6171.

ROGERS PARK.

7618-26 Eastlake-terrace,
East of Sheridan, facing lake,

Ready for occupancy.
3 rooms with in-a-dor bed.

TO RENT—FLATS—NORTH.

BIG RENT REDUCTION.
4 Rm. Apts., $67.50 and up.
New Building,
1710-1720 Juneway-terrace.
Three blocks from lake.

2, 3 and 4-room apartments $62.50 to $80. Take "L" to Howard-av. station, walk east to Pauline-st. and two blocks north to Juneway-tr. See agent on premises.

ALSO

909-911 Buena-av. New, high grade 5-room and sun parlor apts. $125 per month.

Lincoln Park District.

3510-3518 Pine Grove-av. High grade 4 room and sun parlor apts. $85 to $100 per month.

620-628 Barry-av. High gradet 4-room apts. $75 per mo. See janitor.

MATTESON & CONRAN,
Central 6680. 30 N. Dearborn-st.

READY FOR OCCUPANCY NOW

ELEGANT BRAND NEW
2, 3, AND 4 ROOM APTS.

THE BEST VALUE FOR YOUR MONEY ON THE NORTH SIDE. N. E. COR. JONQUIL-TER. AND MARSHFIELD. 2 BLKS. TO HOWARD EXP. STA. ALL THE LATEST MODERN CONVENIENCES HAVE BEEN PROVIDED FOR THE COMFORT OF THE TENANT. INSPECTION AND COMPARISON INVITED. OWNER'S REPRESENTATIVE ON THE PREMISES ALL DAY.

Rookwood Terrace Apartments.

2 and 3 rooms in beautiful new fireproof apt. bldg.

Ready for Occupancy Now.

TO RENT—FLATS—WEST.

POSSESSION MAY 1.

Will be liberally decorated.
N. E. Cor. Laflin and Plum, steam heated apartments from $8 to $12 per room.

K. R. BEAK & CO.,
111 N. Dearborn-st., Beak Bldg. Cent. 4822.

TO RENT—MODERN 5 RM. APTS. IN THE heart of Austin; private front porches, large rms., vacuum cleaning system; unexcelled janitor service; 1½ blks. from L station; immediate possession. For particulars apply

F. A. HILL & CO.,
5638 W. Lake-st. Austin 0131. Oak Pk. 133.

TO RENT—LARGE, MODERN 5 RM. APTS. with private rear porches, located on Madison-st. at Long and Lorel-avs.; rent reasonable. Janitor on premises.

F. A. HILL & CO.,
5638 W. Lake-st. Austin 0131. Oak Pk. 133.

NEW 4 ROOM APTS.

Sun parlors, steam heat, built-in bath tubs, in-a-door bed, panel dining rooms; near Oak Park L and Madison surf. Agent on premises, 5117 Washington-blvd. Austin 0862.

TO RENT—4 RMS., ST. HEAT..........$60
4 rms., sun parlor.......... 70
6 rms., Washington-blvd.......... 90
5 rms., near Columbus Park.......... 70

V. M. HUNTINGTON & CO.,
5617 W. Madison-st. Austin 0819.

TO RENT—4 ROOM FLAT, STEAM....$72.50
5 room flat, steam 82.50
6 room flat, steam 90.00

Building located at 243 N. Mason-av.
See janitor at 245 N. Austin-av.

TO RENT — 4809 FULTON-ST., 4 RMS., stove heat, $35; make application at paint store, 206 N. Cicero-av.

J. G. UPTON,
Edgewater 0962. 4403 Sheridan.

3806 WASHINGTON-BLVD.

4 room all mod. sun parlor apt., excel. light and trans.; $80 per mo. See janitor or phone Central 6680.

IMMEDIATE POSSESSION—
3400 Franklin-blvd., 1st and 3d apts., 5 rms., s. p., $75; 4 rms., $60.

SHEPPLEY BROS. REALTY CO.,
196 N. Clark-st. Dearborn 1416.

TO RENT—1962 OGDEN, 6 RMS., EL., $25.
2005 Washington-blvd., 5 rms., el., $30.
1545 Elborn-av., 6 rms., el.; $27.50.
LANGOWSKY, 1946 Van Buren.

TO RENT—FURNISHED FLATS.

South Side.

4300 Drexel Boulevard APARTMENT HOTEL

43d-st. and Drexel-blvd.

100 new furnished apartments. Suites consisting of 2 and 3 rooms, each with kitchenette, in-a-dor bed, dressing room and private bath; large, light liv. rms. throughout. Near 43d-st. surface line and 2 blocks from Kenwood L. Utmost discretion will be used in leasing these apartments to responsible tenants. Our representative will be at the building daily and Sunday between 9:30 a. m. and 5 p. m. Floor plans may be seen at our office.

McKEY & POAGUE,
4701 DREXEL-BLVD. PH. DREXEL 2200.

The Plaisance

ON THE HISTORIC MIDWAY,
AT JACKSON PARK
2, 3, OR 4 ROOMS.
HOTEL SERVICE IS INCLUDED WITH EVERY APARTMENT AND ALL HAVE A BREAKFAST RM. AND BUFFET KITCHEN.

ONE HUNDRED CAR GARAGE.

Phone Dorchester 4300.

TO RENT— TO RENT—
Newly furnished two room apts., some with dining room and kitchenette; electric cookers.
Overlooking the Midway. 1 block from I. C. sta. and 3 blks. from L.
Daily maid and linen service.
6 months' lease preferred.
Immediate possession.

THE MIDWAY,
1535 E. 60th-st. Midway 1624.

Drexel Sq. Furn. Apts.

810 Hyde Park-blvd. [E. 51st-st.]. Phone Kenwood 0940. 2, 3, and 5 room suites, $65 to $125. All apts. have 2 beds. Near school, at main entrance to Washington Park; 20

TO RENT—FURNISHED FLATS.

North Side.

THE Eastwood Beach

Exquisitely and completely furnished spacious one and two room kitchenette apartments, overlooking the lake, priced extremely low for apartment hotel service of the highest type.

Ideally located, just one block north of Wilson-av., on the shore of the lake, "The Eastwood Beach," with its wonderful roof garden, overlooking the lake and bathing beaches; beautiful appointments, efficient service, and other features is unsurpassed for comfort and convenience.

GEORGE S. PULFORD, MANAGER.
811 EASTWOOD-AV.
SUNNYSIDE 2345.

EASTLAKE MANOR,

Overlooking lake.

7618-28 Eastlake-terr., nr. Howard L.
Magnificent new bldg.; ready for occupancy.
3 rooms, living room, with wall bed, bedrooms, kitchen $110
4 rooms, consisting of large living room with wall bed, bedroom, dining room, and kitchen $135

Complete furnishings, drapes, hangings, household equipment, designed and installed by Mandel Bros. All apts. spacious, airy and beautifully decorated; built-in bath tubs with extra showers; terraced lawn. Agent on premises.

HAROLD J. FINDER, Owner.
29 S. La Salle-st. Central 2923.

Sherburne Beach Apts.,

6259 Sheridan-rd.
"SELECT, EXCLUSIVE, ELEGANT."

Suites consisting of large living room with disappearing bed, outside kitchen and breakfast room, bath and one, two, or three bedrooms as desired; beautiful, complete furnishings, incl. gas and light; maids' rms. in bldg. Telephone Sheldrake 3700.

TO RENT—FOR SUMMER—WALTON-PL., EAST OF DRAKE HOTEL, BEAUTIFULLY FURNISHED AND ARTISTICALLY DECORATED APARTMENT, INCLUDING SERVANTS' QUARTERS, FURNISHED COMPLETE, WITH CHINA, SILVER, AND LINENS; THREE BATHS, ELEVATOR SERVICE, ETC.;

TO RENT—FURNISHED FLATS.

Northwest Side.

TO RENT—4 R. APT., EXTRA IN-A-DOR bed, victrola; Milwaukee-av. car or Mayfair sta. Chicago-Northwestern. 4836 Hutchinson, Apt. A1.

TO RENT—NICELY FURNISHED MODERN 4 room apt. 4416 Elston-av.; best of transportation; $65. Kildare 5113.

West Side.

TO RENT — GOOD OPPORTUNITY FOR mar. couple employed; woman with 2 yr. child will rent her beaut. 4 room apt. for $100 mo. and keep house in exchange for room and board. Austin 9249. 109 S. Kilpatrick-av.

TO RENT—4435 JACKSON-BLVD. SEE THIS pretty modern parlor, bedrm., dining rm., kitchen, and bath, inc. linen, china, silver, and use of laundry. Apply 4437 Jackson-blvd., 2d apt.

TO RENT—BEAUTIFUL 4 ROOM CORNER apartment, sun parlor, spacious rooms, newly decorated; close Lake-st. "L"; $75.00. Inquire janitor, 104 S. Scoville-av., Oak Pk.

TO RENT — 4 RM. APT., COMPLETELY furn.; excel. trans.; $75. 354 S. Kildare-av. For appt. call Austin 9075 after 10 a. m.

TO RENT—HIGH CLASS 5 RM. FURN. APT. for summer; adults. 3509 Jackson-blvd. Nevada 6475.

TO RENT—4433 JACKSON-BLVD., COMPL. furn. 2 rm. apt.; 6 mos.; ref.; $13 per wk.; gentiles.

TO RENT—BEAUT. FURN. 4 RM. APT., NR. Garf. Pk.; adults; refs. Phone Ked. 0658.

Suburban.

TO RENT—NR. MAIN-ST. STA., EVANSTON, nicely furn. 6 room apt., 2 baths, sun par., dishes, silver, linen included; newly decorated throughout; conv. to L and N. W. R. R. Garage if desired. June, July, and August. Ph. today, Evanston 6519, or week days Sunnyside 4865.

TO RENT—BEAUTIFULLY FURN. 5 RM. apt. and sun parlor; all outside light; from May 15 to Sept. 15 or Oct. 1; delightfully cool for summer; ½ block from Evanston's finest bathing beach and park; 1 blk. from Evanston Hotel; ex. trans.; refs req. Evanston 0139.

WANTED—TO RENT—FLATS.

WANTED—TO RENT—5 OR 6 ROOM APT. or hse., Northwest Side or suburb; lawn

TO RENT—STORES—NORTHWEST.

TO RENT—5 NEW STORES, NOW BEING completed, heated, on Elston-av. and N. Central Park-av., near Irving Park-blvd. Benj. I. Morris, owner, 29 S. La Salle-st. Cent. 2923.

TO RENT—STORE FOR RESTAURANT OR auto tires. Inquire Commodore Theater Bldg., 3105 Irving Pk.-blvd.

TO RENT—STEAM HEATED STORE; GOOD location for barber; rent $25. 2754 N. Central Park-av. Belmont 3932.

TO RENT—DRUG STORE CORNER; SMALL competition; corner of North and Kildare-avs.; $75. Phone Belmont 8810.

TO RENT—STORE IN NEW, LARGE THEATER bldg. Inquire Commodore Theater, 3105 Irving Park-blvd.

TO RENT—NEW STORES, KEDZIE, BETW. Lawrence and Montrose. BURKE & LYNN, 4526 N. Kedzie. Juniper 0700-J.

TO RENT—STORES—WEST.

TO RENT—
435, 437, and 445 N. Kedzie-av., $75 each.
447 N. Kedzie-av., cor. store, $150.

K. R. BEAK & CO.,
111 N. Dearborn-st. Cent. 4822.

TO RENT—6 BEAUTIFUL STORES, NOW being erected; s. e. corner Chicago-av. and Lotus. Benj. I. Morris, owner, 29 S. La Salle-st. Central 2923.

TO RENT— TO RENT—
STORE WITH GARAGE.
1715 W. Madison-st. Inquire on premises or telephone MR. GRAY, Central 0227.

TO RENT—BEAUTIFUL CORNER, AUTOmobiles salesroom; fully equipped. Phone Nevada 0885.

TO RENT—2143 V. BUREN. STORE; EL.; $25; 414 S. Robey, store, 4 rm.; elec.; $25. LANGOWSKY, 1946 Van Buren.

TO RENT—STORE & BSMT., 130 S. CLINton; moderate rent; machinery dist. J. P. STRICKLAND & CO. HARR. 8774.

TO RENT—STORE FLOOR FOR STORAGE or light mfg. STROHM, 1612 Lake-st.

TO RENT—STORE—4928 CHICAGO-AV., good for any bus., especially florist.

TO RENT—OFFICES AND STUDIOS.

Downtown.

20 E. JACKSON-BLVD.

For immediate occupancy, offices containing 375, 630, 726, or 1,800 sq. ft.; will divide

TO RENT—OFFICES AND STUDIOS.

Downtown.

TO RENT—ADAMS AND WABASH—3,500 SQ. FT., 3D FLOOR. LIGHT, AIRY, COMPACTLY ARRANGED. ALL CONVENIENCES; SPRINKLER SYSTEM; GOOD ELEVATOR SERVICE; MODERN, ATTRACTIVE BUILDING. ADVANTAGEOUS LEASE. IMMEDIATE POSSESSION. SEE MR. BRITTAIN.

TRUSTEES SYSTEM,
Real Estate Department, 63 E. Adams-st.

Donohue Bldg.

711 S. Dearborn-st.

Space suitable for printers, binders, and publishers or offices; 800 to 2,400 sq. ft.; very light; sprinkled building under A. D. T. supervision; rents very reasonable.

F. P. HILL, AGENT.
711 S. Dearborn-st. Phone Harrison 2669.

TEXTILE BUILDING

180 W. ADAMS-ST.

One office left; 560 sq. ft.; opposite Field's wholesale.

The Real Estate Management Corporation,
111 W. Washington-st. Main 2663.

KIMBALL BLDG.

S. W. COR. WABASH-AV. AND JACKSON
3,000 sq. ft., very desirable office space. Also several small offices.

Inquire of L. A. Dozois, Bldg. Mgr., Room 701. Phone Harrison 4012.

FINANCIAL DISTRICT.
NEW O. C. L. BUILDING,
166 W. Jackson-blvd., 167 Quincy-st.
Opposite Insurance Exchange and Board of Trade, adjoining new Federal Reserve Bldg., opposite Continental and Commercial

TO RENT—STORES—NORTH.

Sheridan Rd. and Lawrence Ave.

STORES
SHOPS
AND
OFFICES
in the
New High Grade Fireproof Emerman Bldg.

TO RENT—MFG. PROPERTY.

HEAVY W

43,000 sq. ft. for ...

TO RENT—MFG. PROPERTY.

HEAVY WAREHOUSE

42,000 sq. ft. for Rent or Sale—Easy terms. fl. ld. 500 lbs., lt. 3 sides. 4 truck garage. Close in; imm. poss. Frederick T. Hurt, 154 W. Randolph-st. Main 5113.

50,000 SQ. FT.

bldg.; elevators, good light, at low figure; or more floors to suit individual requirements; mfg. or storage, conv. to loop or small mfrs. taken care of. Washington-blvd. Roosevelt 8200.

TO RENT—2D FL., 16,000 SQ. FT., JUST outside loop; ht., spr.; only 35c ft. N. DUERLEIN & CO. Franklin 4860.

TO RENT—ON SWITCH, 37,000 SQ. FT. bldg. 300 lb. fl. load; reas. Franklin 4860.

WANTED—TO RENT—MANUFACT'G.

WANTED—TO RENT OR BUY SHOP WITH 1,000 to 2,000 feet. Address M 460, Tribune.

TO RENT—BUILDINGS.

TO RENT—WEST SIDE, CLOSE IN, MOD. 1 story bldg., 100x100, for garage. PAUL C. LOEBER & CO., 111 W.Washington.

TO RENT—HALLS.

TO RENT—HARPER HALL, 53D-ST. AT Harper. Ph. Wabash 1975.

TO RENT—HOTELS.

To Lease—Hotel, North Side.

I desire to lease a 320 room hotel and will construct bldg. immediately. Desire to secure tenant financially responsible and capable of handling this proposition. Have plans all ready. If sufficiently interested see

H. EMERMAN,
Emerman Bldg.,
4750 Sheridan-rd.,
Room 430. Sunnyside 2757.

TO RENT—OTHER CITIES.

TO RENT—IN NEW YORK. IMMEDIATE occupancy complete furnished corner apartment of six outside rooms with south, east and west exposures, with one balcony overlooking Central park. Another balcony facing south, superb views. Cool in summer. Every modern convenience including refrigeration. Excellent cook furnished if desired. Owner's apartment. Two extra rooms with another bath furnished if required. Communicate with Wm. H. Ellis, 1 W. 64th-st., New York City.

TO RENT—SPACE FOR SHOE DEPARTMENT in leading ready to wear store of Grand Island, Neb.; for better grade shoes only. Address WALDMAN'S, Grand Island, Neb.

STORE AND OFFICE FIXTURES.

OFFICE FIXTURES.

A large variety of office furniture and appliances used in connection with our retail automobile salesroom.

Salesmen's desks.
Typewriter desks.
Underwood typewriters.
Late style Mimeograph.
Adding machines.
Filing cabinets.
Chairs, settees.

CALL AT ONCE; MUST BE SOLD BY MAY 6TH.

MITCHELL AUTO CO.,
2334 S. Michigan-av.

Desks Desks Desks
Desks Desks Desks

MUST SELL AT ONCE.

50 new flat top and typewriter desks in mahogany and quarter sawed oak, all sizes, at ¼ of manufacturers' prices. I have bought same at 25 cents on the dollar and will give the first purchasers the benefit.
Act quick. Inquire between 10 and 12 a. m. and between 2 and 4 p. m.

547 W. LAKE-ST.

FOR SALE—TO CLOSE OUT 5 CARLOADS of high and medium grade desks and all other office equipment, oak and mahogany. This merchandise on sale as long as it lasts, at less than present cost of production. This a bona fide sale, and your early inspection is cordially invited. Also a large assortment of used Desks, Chairs, Files, Safes, etc.
SABATH DESK AND SAFE CO., 172 W. Lake-st.

The GLOBE-WERNICKE CO.
170 W. Monroe-st.

BARGAINS IN USED FURNITURE taken in exchange and discontinued patterns. Desks, tables, chairs, sectional bookcases, card index and vertical letter files; priced for quick movement.
TELEPHONE MAIN 3068.

COMPLETE RESTAURANT OUTFIT—Splendid condition, quarter-sawed oak, white Carrara top tables, counters, coolers, urns, complete kitchen equipment. Will sell separate.

JAC. LEDERER, INC.
844 W. Madison-st. Ph. Monroe 2496.

JULIUS BENDER,
901-905 W. MADISON-ST.

Largest stock of new and used store and office fixtures of every description. Terms if desired. Special fixtures to order.

MUST BE SOLD BY THE 1ST, ICEBOX, steam table, soda fountain, tables, chairs, and straw holders, electric mixer, hot water tank, Dunbar peanut roaster, electric crispette machine, 1 set of candy hand molds. Call at 6820 S. Halsted.

SACRIFICE SALE OF 1,000 NEW PORTABLE 8 ft. shelves, oak, painted gray, steel trim, worth $15; a snap at $6 each. Dealers invited. FANTUS BROS., 1317 S. Oakley-av. Canal 2900.

REFRIGERATORS—WE HAVE REFRIGERATORS FOR EVERY LINE OF BUSINESS AT PRICES THAT CANNOT BE BEATEN. NATHAN COHEN & SONS, 1011 W. MADISON-ST.

FOR SALE — TYPEWRITER DESK AND chair, solid mahogany office table, 4 mahogany office chairs, waste baskets, etc.; complete, $50. Room 607, 20 E. Jackson-blvd. Phone Harrison 6657.

FOR SALE—60 FT. MAH. PARTITION, $2.50 per ft.; 40 ft. brokers' blackboard, complete with reflector; 2 mah. cashiers' cages; all in first class condition. R. 205, 309 S. La Salle-st.

MUST SELL BY NOON 1 MAHOG. FLAT top desk, steno. desk, 3 chairs, hall tree, carpet. Rm. 1500 Majestic Bldg. See Starter.

5,000 FT. OF BRAND NEW OFFICE PARTITION at a sacrifice; oak or mahogany finish. AMERICAN STORE FIXTURE CO., 121-127 S. Halsted-st.

DESKS—USED ROLL TOP, FLAT TABLE; chairs taken in exchange for new; rock bottom prices. FRANKLIN DESK CO., 163 W. Monroe-st. Franklin 5845.

ALL OAK AND MAHOG. OFFICE FURNISHINGS, inc. flat top, roll top, typewriter, bookkeeper desks, files rugs, tables, chairs and mimeogr.; reas. 120 W. Lake-st., 2d floor.

NEW PARTITIONS — MUST DISPOSE OF 2,000 ft. at once on account of moving; will sell any amount cheap. JACOB HUETHER, Canal 1295.

LARGE DELICATESSEN REFRIGERATOR, 1st class condition, 1 10 ft., 1 6 ft. counter; bargain; no dealers. 3400 W. 66th-st., Prospect 8877.

8 FT. DIRECTOR TABLE, $35, WORTH new $150; 5 ft. roll top desk and chairs, $20. Odd lot files, bookcases, etc., cheap. LOWE, 408 S. Dearborn-st.

FINE LARGE FLAT TOP DESK AND TWO swivel office chairs; also 3 large tailors' cutting tables, large drawers. Central 2829.

FOR SALE—NATIONAL CASH REGISTER at a sacrifice; adaptable for 9 clerks. M. THORNE, Room 400, 27 E. Monroe.

FOR SALE—2 OAK TYPEWRITER DESKS, almost new; will sell cheap for cash. Rm. 591, 30 N. La Salle-st.

HEAVY QUARTERED OAK DESKS, TABLE and chairs. Photostat Corp., Room 515, 123 W. Madison-st.

ROLL TOP DESK AND CHAIR, $20; TAbles, $9; rev. chairs, $8; other brgs. Kendrick Furn. Co., 108 N. Franklin. Main 1692.

HOFFMAN PRESSING MACHINE WANTED—Give me particulars as I need it immediately. Address N 362, Tribune.

DESKS, FILES, CHAIRS; PRICE LOW FOR quick clearance. Come here first. Monroe, Seabrook & Co., 507 S. Dearborn. Harr. 5526.

FOR STORE FIXTURES FOR ANY BUSIness at big savings. STANDARD STORE FIXTURE CO., 840-842 W. Madison-st.

FOR SALE—2 OFFICE TABLES, CHAIRS, rugs, 10 drawer 4½x6 inch, filing cabinet, large mahog. wall clock, etc. Harrison 1771.

RESTAURANT FIXTURES, NEW AND used. Everything sale prices. 608 N. Wells-st.

ROLL TOP, FLAT AND TYPEWRITER desk, also chairs, 8 ft. showcase. 1700 Foster-av.

BUTCHER SHOP FIXTURES—COMPLETE up to date outfit for sale cheap; to be removed. 511 Milwaukee-av.

FOR SALE—2 FLAT TOP MAHOGY. DESKS. 701 Mallers Bldg.

BEAUTIFUL IVORY LINGERIE AND CORset cabinet, furn., etc. Edge. 0443.

SODA FOUNTAIN—WILL SELL CHEAP. 1011 W. MADISON-ST.

SACRIFICE 500 FT. OR PART; REAL MAhogany off. partitions. Rockwell 5105.

OFFICE PARTITION, RAILING, NEW used. Swanson, 168 W. Chicago. Sup.1333.

SAFES.

WE CARRY THE LARGEST ASSORTMENT of used safes of all the standard makes, from the smallest to the largest, both fire and burglar proof, at prices not to be obtained in any other house in the country. Also safes for storing furs. SABATH DESK AND SAFE CO., 172 W. Lake-st.

WE ARE CLOSING OUT SECOND HAND safes and filing safes at bargain prices. DIEBOLD SAFE & LOCK CO., 122 S. Wells-st.

FOR SALE—MARVIN SAFE; 5 IN. STEEL wall; 50 in. high; A1 condition. Sold for first reas. offer. Harrison 7424.

FOR SALE—SAFES, CABINETS AND VAULT doors, new and second hand. Herring-Hall-Marvin Safe Co., 211 W. Wash. Main 1650.

REAL ESTATE FOR SALE.
CENTRAL.

TRANSFER CORNER, NEAR LOOP. RIPE FOR OFFICE BLDG. BIG BARGAIN.
JOHN B. DE VONEY & CO.,
133 W. WASHINGTON-ST.

FOR SALE—NORTH OF RIVER, NEAR Michigan; estate will close out small holding; $25,000 cash required; principals only. Address J X 474, Tribune.

FOR SALE—PREFERRED PROPERTIES ON THE NORTH SIDE. PRUSSING & CO., 106 N. LA SALLE-ST. FRANKLIN 4164.

FOR SALE—PROPERTIES PROMISING BIG development in the N. Mich.-av. zone. SHILTON & CO., 637 N. Mich.-av. Sup. 0074.

APARTMENTS—SOUTH SIDE.

FOR SALE—6 APT., BRICK AND STONE, opposite Washington Pk. tennis courts; 6 and 7 rms., all light, front and rear porches, vacuum cleaner, splendid heating plant, large closets; grassy back yard; 6 large h. w. heated garages, with elec. light, on paved and lighted alley; bldg. well built and well kept.; nr. 58th-st. L. Owner leaving city. Price reas. Address Owner, 5746 South Park-blvd.

6 FLAT, WOODLAWN.

$25,000; 4 car brick garage; income $5,600; easy terms; a snap; borrow the money and buy it.

DANIEL WALKER & CO.,

Woodlawn's Livest Real Estate Firm,
6356 Cottage Grove. Ph. H. P. 9335.
Our Slogan: It Must Be a Bargain.

FOR SALE—BEAUTIFUL HIGH ENGLISH basement; 6 flat; sun parlors, private garages. Rent $6,200 year; near I. C. and Jackson Park. Price $35,000. Will take bungalow or 2 flat in trade.

GLATT & PRICE,
6831 Stony Island-av. Dorchester 8800.

BARGAIN 6 APT.

$7,000 cash, balance easy terms, handles Woodlawn 6 apt., 6 and 7 rms., sun parlor, 2 blks. I. C., L. and Jackson Pk.; dandy renter; inc. $5,520 yr.; 2 Oct. leases; long 6% mtge.; price $25,000; owner needs cash. Call Mr. Bibby, appt. only. Dorchester 6002.

FOR SALE—18 APT., NR. I. C.; MODERN, sun parlor, rents $17,600 special price; will take small improved or clear vacant for part payment. Mr. Burns.

F. K. REILLY & CO.,
155 N. Clark-st. Central 0206.

PARK MANOR 2 FLAT.

5 and 6 rooms, steam ht., electric light, sun porches; 2 car garage, $3,500 cash.
ARTHUR R. BLAIR & CO.,
7455 Cottage Grove-av. Dorchester 8100.
Open Evenings and Sundays.

FOR SALE — MUST SACRIFICE ACCT. OF bus., mod. brk. 6 apt., 6 rms., mah. trim and tile bath; rent $5,000; near park, L and surface lines. A bargain for quick sale.
W. A. MURPHY & CO.,
5048 Cottage Grove-av.

HYDE PARK 3 APT.

Dorchester-av., 5 and 6 rms., $5,000 cash, sun parlors, stm. ht., east front, I. C. and surface. Priced to sell this week at $14,000. Call Mr. Cooper, Dorchester 6002.

FOR SALE—3 APT. IN WOODLAWN. University nr. Marquette-rd., 3 story, s. f., 6, 7, and 7, st. ht.; 2 car brick gar. Price $14,000; $5,000 cash.
FRANK H. LANG & SON,
40 N. Dearborn-st. Randolph 7600.

SOUTH SHORE SIX APT.

5 rm., sun parlor; 5 brick garages; rental $6,780; mtg. $14,000; equity $18,000.
J. L. HESS,
Midway 0050. 2336 E. 71st-st.

FOR SALE—WOODLAWN 6 FLAT. $6,000 cash will handle equity; Ellis-av., nr. 64th-st.; Herbert boiler; steel beam constr.; rental $5,000 annually; will consider trade. Wm. Hughes & Co., 6841 Stony Island-av. Seavone.

FOR SALE—CHEAPEST 6 APT. BLDG. E. of I. C., in Hyde Park; only need $8,000 cash for quick sale; price $30,000; ground alone worth ½ the price asked; a wonderful opportunity. Oakland 6013.

FOR SALE—NEW BRICK 2 FLAT, EAST OF McKinley Pk., $750 cash, balance half the rents; 5-5 large light rooms.
PRICE CUT 25% BELOW ACTUAL COST.
Owner. Address X D 302, Tribune.

4 APT. FOR $15,000.

4-4 rms., all mdn., sun parlors, $5,000 cash. McKey & Poague, 7101 Jeffery-av. H.P. 0613.

FOR SALE—PARK MANOR 4 FLAT, CORner, sun parlors, only $19,500; about $5,000 cash. MALOOLY, 6824 Stony Island. H. P. 2145.

FOR SALE—2953 E. 71ST, 4-4-4....$ 5,000
5817-19 Harper-av., 4-4-4............ 11,500
5550 Harper-av., 6 flats.............. 12,000
Realty Selling and Trust, 3517 Archer-av.

FOR SALE—6 FLAT BRICK FOR $7,500; all 4 rooms, stove heat, on Emerald-av. near 27th-st.; property in excellent condition; act at once. G. Koleska, 3301 S.Halsted.

FOR SALE—6 FLAT; RENT $4,950; PRICE $22,000; cash $5,000, balance easy terms. Oakland 751.

FOR SALE—SUN PAR., 6 APT., 5 RMS., each 3 blks. Wash. Pk.; inc. $6,340; barg; $6,000 cash will handle. Oak 6013.

FOR SALE—2 FLAT BLDG. IN AVALON Pk., 5 and 6 rms., stove ht., $4,500. DOOLEY, 5812 Indiana, 7901 Cottage Grove.

FOR SALE—OR EX.—31 APT. BLDG. R. $15,000; for farm nr. Chgo. SCHENCK, Otis Bldg.

FOR SALE—REAL SNAP; 3801 LAKE PK.-av., mod.; 18 apts.; rent $12,000. Mid. 5882.

APARTMENTS—NORTH SIDE.

CORNER 15 APARTMENT.
A GOOD REPUTATION.

A building that is the pride of the neighborhood. Located nr. Bryn Mawr and Broadway; has 3 6, 10 5, and 2 4 rm. apts. Lot 90x136 ft. Well financed and needs only $25,000 cash to make 33% net profit. An unusual opportunity to invest. MR. BURNS.

M. HOFFMAN & CO.
4750 Broadway. Edgewater 4006-7-8.

FOR SALE—FINE 30 FLAT, EDGEWATER, E. of Broadway, 3 and 4 rms., sun par., Eng. bsmt.; rental $34,000; equity will net 24%.
Splendid 36 flat, near Broadway and Lincoln pk., 3, 4 and 5 rms., sun par., open por.; rental $38,000; equity will net 28%.
COCHRAN & McCLUER CO. [Fish],
1125 Bryn Mawr-av. Edge. 1866.

FOR SALE—MY EQUITY IN A BEAUTIFUL 5-6 room brick flat, Ravenswood; marble and tile vestibule, tile bath floors; A1 condition; two furnaces; one block from L and three surface lines; $7,500 cash, or part terms, balance 1st mortgage of $4,000, running three years. Call before 4 p. m. 2d flat, 2253 Leland-av.

ROGERS PARK 18 APT.

Nr. Morse-av. sta.; 5 yr. old bldg.; yr. rental $13,250; sale price $68,000; cash required, $12,000. Consider small equity for part trade.
H. E. HENDERSON & CO. 5 phones.
6532 Sheridan-rd. Rogers Park 8000.

FOR SALE—BARGAIN IN 6 APT. BLDG. AT 4633-37 Magnolia, 6 rms., with porches, mahogany woodwork; 5 garages; lot 60x150; rental $9,500; price $45,000, very reasonable; terms. Exclusive agents.
HARRISON & RIEDY,
4728 Sheridan-rd. Edgewater 0472.

R. P. 3 FLAT, $18,500.

5 rms., s. p., h. w. ht., beaut. loc.; $5,000 cash; will consider residence as part. See Mr. Reinhart.
MICHAEL FLICHT & CO. R. P. 2300.

FOR SALE—3 FLAT FRAME ON BRICK, nr. Belmont and Oakley; 3-4 rm. flats; stove heat, electric light; bargain at $4,800; $2,500 cash.
F. H. THOMAS & CO.,
1965 Montrose. Wellington 0794.

FOR SALE—6 APT. BLDG., NEAR GRACE and Broadway, with 6 private garages; lot 60x150; price $41,800.
ROGER E. WILLIAMS & CO.,
3809 Broadway. Well. 9269; L. V.3533.

FOR SALE—IMMEDIATE ACTION, 6 FLAT, well located; present low rental over $5,000, $23,000; no less; no trade. Bromell Brothers, North Office, Clark-st. at Wilson. Edgewater 1414. Mr. Lundy.

FOR SALE—OR TRADE HIGH CLASS 24 apts. near elevated. Terms.

LAWRENCE & KENNEDY,
1040 Lawrence-av. Sunnyside 0432.

FOR SALE—NEAR ARLINGTON-PL. AND Clark-st., 8 flats; rental over $4,000; only heat furnished on part of property; owner will sacrifice; a fine investment; price $25,000. C. T. A. ANDERSON, 35 S. Dearborn.

FOR SALE—OWNER ORDERS IMM. SALE of 2 apt. e. of Sheridan; 6 and 7 rms. This is a sacrifice. Terms if desired.
SCHOENLANK & KIRSCHNER,
6570 Sheridan-rd. Rogers Park 4008.

FOR SALE—3 STORY BRICK AND 5 RM. cottage, modern throughout; stove heat; possession of one flat May 1; rents $1,908; price $15,000; mortg. $9,500. Address L T 158, Tribune.

FOR SALE—MY 12 FLAT BLDG., ALL 4 rooms, steam heat, N. E. cor. Byron and Robey. I will sell cheap for cash or trade for small house or 2 flat. Good proposition to right party. Address J X 480, Tribune.

FOR SALE—6 FLAT, SUN PARLORS, 5 5 large rms., nr. L, bus, cars and lake. Rogers Pk.; mtg. $23,500; cash $8,000. Rog. Pk. 3736.

FOR SALE—ROGERS PARK HIGH GRADE 3 apt. bldg., 5 rms., beaut. sun parlors and living rms.; fireplaces and bkcases.; near lake; bargain. Rogers Park 3736.

FOR SALE—NEW 16 APT. BLDG., E. OF Sheridan-rd., panel dining rms., mah. and ivory trim; rent $15,660 year; $77,000. HENRY H. TANK & CO., 5018 Broadway.

FOR SALE—EDGE. 3 FLAT FRAME ON brick; stove heat; nr. Clark-st.; $6,950; small cash payment. See Pecoraro. NATIONAL REALTY, 5605 N. Clark-st.

FOR SALE—18 APT. BARGAIN; 4 YRS. old; mtg. $43,000; will take $15,000 cash for equity. Address N E 587, Tribune.

FOR SALE—NR. DIVERSEY L; MOD. 3 flat brick, incl. rear cottage; only $13,500. Owner leaving city. DIRKS, 1166 Diversey.

FOR SALE—BARGAIN 2 FLAT. Brick, 5-6 rms.; furnace and stove heat; must sell. Call 1st fl., 1919 Balmoral-av.

FOR SALE—2 FLAT, BRICK, 6 AND 6 RMS., by owner, $10,500. 1668 Bryn Mawr. Ravenswood 1979.

FOR SALE—2 APT. BRICK, 6 AND 6 RMS. 2 furn.; nr. L and R. R. sta.; 30 ft. lot; price $11,500. Address L O 383, Tribune.

APARTMENTS—N. W. SIDE.

FOR SALE—MOD. BRICK BUILDING; 2 story, 5-5 room flats, light on both sides; bargain; $9,700. 4218 Melrose-st. Kildare 0844.

REAL ESTATE FOR SALE.
APARTMENTS—N. W. SIDE.

2 FLAT BARGAINS.

5 and 5 rms., brick; hot water heat; 1st floor tile baths and vestibule; oak floors and trim. Price $10,500; $3,000 cash, balance monthly.
5 and 6 rms., brick, 2 furnaces; large porches, close to steam and surface lines; $3,000 cash needed. Price $10,500.
5 and 5 rm. brick sun parlors; steam heat; clean cut; location nr. electric and surface lines. Price $11,500; $3,500 cash, balance monthly.
5 and 5 rms., sun parlor, 33 ft. lot, fireplace, bookcase, tile bath; bldg. very modern. For quick sale, $12,500. See
BEESLEY & KIRMAIER,
4219 Irving Park-blvd. 4151 Lawrence.

A Brick 2 Flat for $6,200

In one of the most rapidly developing and beautiful sections on the Northwest Side. A grade school a block from the property. Transportation, full improvements, and every modern convenience. Hardwood floors and trim, tile bathroom, sun parlors; st. ht. For full information address P. O. Box 495.

FOR SALE—BEAUTIFUL 2 FLAT BRICK, 5 and 5 rms. and music room; with fireplace, colonial porches, side entrance type, with tile vestibule and bath, inside stairway to basement for both flats; furnace ht.; garage; price $11,500; $3,500 cash.
WENDLAND & STAHL,
3752 Irving Park-blvd.

EXTRA GOOD

brick 3 flat on Logan-blvd.; hot water ht.; lot 48x166; good trans.; price $20,000; cash $10,000, bal. on first mortgage.
SCHAFER HOUSING ASSOCIATION,
3737 Fullerton-av.

FOR SALE—2 FLAT MOD. BRICK, 4-4 RMS., elec.; out of town owner, must sell; only $1,200 cash required; price $7,500; bal. easy mo. payments.
CHAS. P. GERITY & CO.,
3203 North-av. Belmont 62.

ALBANY PK. BARGAIN.

Albany Park bargain. 4253 Kimball-av., 2 fl. br., 5-5 rms., sun par., stm. ht., 31 ft. lot; poss. 1 fl.; price $11,000; $4,000 cash. Owner. Ph. Ravenswood 0494. No agents.

3 FLAT SNAP, $9,500.

Brick, three 6 room flats, near L, park, and schools; $3,500 cash, balance easy; rent $109 a mo.; must sacrifice. Spaulding 4628. MR. DAVIS.

FOR SALE—$1,000 DOWN, BAL. MO., buys new 2 flat, now ready, in Albany Pk.; mod.; sun plr.; builder to buyer direct. White & Co., Builders, 82 W. Wash.-st. Rand. 0656.

ALBANY PK. 2 APT.

Nr. Kimball L sta., individual hot water heat, 2 car garage, rents $1,680 year. Price $13,500. Address O X 574, Tribune.

FOR SALE—POSSESSION, $700 DOWN, BALance monthly, 4 and 4 rooms, frame, brick foundation, 2 car garage; 1st mortgage $3,000; price $5,600. 1830 N. Francisco-av. Owner, R. Barnett, phone Central 2503.

FOR SALE—PAY $1,500 CASH AND MOVE in high class new 6 rm. 2 apt.; bal. easier than rent. Bldgs. near office, 2600 Devon. Call today. Claude W. Morris.

FOR SALE—MY 2 FLAT BRICK, NR. KEDzie "L"; 6-6 room, s. p., garage, steam, $1,500 cash and $75 mo.; quick action necessary. Address X N 143, Tribune.

APARTMENTS—WEST SIDE.

A REAL BARGAIN.

3 story brick on Honore-st.; excel. transp. Call Humboldt 3002.

FOR SALE—$6,000 TAKES EQUITY IN A fine, stone front 2 flat on Lexington-st., steam heat, 6 and 7 rms.; 3 car garage; all the latest improvements. Call Nevada 4680.

FOR SALE—BARGAIN; LEAVITT-ST., 2 flt. brk.; only $3,000; terms, $500 cash, bal. E. Z. LANGOWSKY, 1946 Van Buren.

FOR SALE—3 FLAT BRICK, 5-6-6 ROOMS, $6,600; Sacramento-blvd. near Harrison; stove heat; terms. Address S T 121, Tribune.

BUSINESS PROPERTY—SOUTH.

FOR SALE—22D-ST. TO BE WIDENED TO 120 ft., from Calumet-av. to Archer-av., and to be connected with the new Grand-blvd. by a new diagonal street at Calumet-av. Do you realize what this means in increased real estate value on 22d-st? We offer a 120 ft. corner at Wabash-av. at old price, paying now 10% net, and destined to double in value. OLIVER & CO., 203 S. Dearborn. Phone Harrison 9264.

FOR QUICK BUYER,

5736-38-40-42-46 S Halsted-st., lot 150x125 ft. to alley, at $150 a ft.; can improve on basis of $300 a ft. for auto salesroom and garage and have your money back in 5 years, or take profit of $22,500, as terminal going in at 59th and Halsted-sts. will double the price of these lots.
McCLUN, 217 W. 68d-st. Went. 1845.

STONY ISL. BARGAIN.

CALIFORNIA OWNER ORDERS SOLD.
This will double and triple in value.
6929 Stony Island-av.; pressed brick 3 story bldg.; store and 2 flats; 5 rooms each; 2 car garage; excellent repair; price right. Green, salesman. TAKKEN, 6948 Stony Island-av. H. P. 0456.

FOR SALE—TRANSFER CORNER, N. E. cor. Ind.-av. and 26th-st., 1 story white tile bldg., 7 stores; built for additional story. Net income $4,125. Will sell bldg. and 99 yr. lease (at $1,000 per an., ground rental), for $40,000 cash. Pays over 10% net. OLIVER & CO., 203 S. Dearborn. Phone Harrison 9264.

FOR SALE—LAKE PARK-AV., NR. 53D-ST., a substantial stone front bldg.; 2 stores and 14 flats, steam heat; rented for $6,000 per yr. at low rentals; our price less than 50% of cost of reproduction; can make terms; price $27,500.
W. H. BOWERS & CO.,
Calumet 986. 6 E. 31st-st., N. E. Cor. State.

TO CLOSE AN ESTATE.

3644 S. State-st.; 3 story stone front store and 4 flats, 25x90; lot 125; heavy construction; large dry basement; excellent condition. For particulars call GEO. C. MUNCH, Receiver, 4556 Indiana-av. Phone Drexel 6300.

Woodlawn-av. & E. 65th-st.

4 stores and 2 flats; good location and neighborhood; poss. one store August; $9,500 cash will handle.
H. O. STONE & CO., 111 W. Washington-st.

FOR SALE—MUST SELL, N. E. Cor. 35th-st. and Prairie-av., 7 stores and 5 flats; stove heat; rental $6,100. Price, $35,000.
R. M. O'BRIEN & CO.,
3457 Indiana-av. Douglas 1588.

FOR SALE—PRAIRIE-AV., NR. 18TH-ST., 50x140 feet, with massive stone building, suitable for business purposes; price $21,000. [L.] W. A. BOND & CO., 25 N. Dearborn-st.

FOR SALE—MOD. STORE, 25X109 FT., AND 6 rm. flat above; stm. ht., large doors and cement floor in rear of store; $4,000 cash; rent $200 per mo. 952 W. 59th-st. Englewood 6370.

FOR SALE—$25,000; WORTH $35,000; choice 63d-st. corner near Halsted-st.; stores and flats; rent $4,000; can increase. Address L T 478, Tribune.

FOR SALE—3 STORES AND 6 FLATS ON E. 55th-st., e. of I. C.; stove heat; rents May 1, $3,870; $7,500 will handle.
H. O. STONE & CO., 111 W. Washington-st.

FOR SALE—N. E. COR. SOUTH PARK-AV. and 64th-st., 1 story brick bldg., floor space 25x125; steam. HELLER, Indiana and 69th.

BUSINESS PROPERTY—NORTH.

FOR SALE—CLARK-ST. CORNER, NR. 2 banks; modern terra cotta bldg.; 5 stores, offices, and flats; active retail section; rent $9,600 on old leases; real bargain $80,000; pay 12% net.
Broadway-Argyle district, 3 stores on 50 ft.; cheapest piece on street, $36,500.
Clark-st., nr. Foster, double store and lofts; rent $2,900; stove heat; $28,000.
COCHRAN & McCLUER CO. [Hyde],
1125 Bryn Mawr. Edgewater 1866.

SHERIDAN-RD. CORNER.

124 feet frontage nr. Wilson-av., well improved, ripe to remodel into stores and offices. Fine site for theater or large apt. hotel. Short leases. Price $1,750 per ft. Clear of incumbrance. Terms. Full comm. to agent closing sale.
JAMES A. BIDDERMAN, 10 S. La Salle.

STATE-ST.

So. of Chicago-av., nr. new office bldg. and stores; 4 apts. and garage; rent $8,000; pay 15% net. Buy now for enormous future; $50,000. $20,000 cash.
COCHRAN & McCLUER [HYDE],
1125 Bryan Mawr-av. Edgewater 1866.

N. CLARK-ST. BUYERS.

Biggest and cleanest proposition on Clark-st., n. e. corner Berwyn-av. and Clark-st. 6 stores and 4 flats, 2 offices; rental $10,000; price $80,000. A. F. JOHNSON & CO., 5306 N. Clark-st. Edgewater 1478.

FOR SALE—5 BRICK BUILDINGS, CLOSE to Lincoln Park and Ogden-av. extension; rented low to one tenant at $275; great speculative possibility at $42,500; alley on two sides. Broomell Brothers [Mr. Warren], 111 Washington-st.

FOR SALE—BUSINESS FRONTAGE ON Clark-st., near North Shore-av., in Rogers Park; $175 per ft. This district is booming; stores in demand. Open evenings and Sunday.
H. J. WAKERLY & CO.,
6708 N. Clark-st. Rogers Park 6726.

FOR SALE—THE BEST BUY ON THE North Side, 2 story garage bldg.; rent $3,000 per year net; taxes and insurance paid by tenant; price $2?,500; paying about 13½ per cent net; cash $4,000, bal. to suit. Address L P 527, Tribune.

FOR SALE — LINCOLN-AV. BUS. PROP., near Wieboldt's Dept. Store, fronting on 2 streets. Store and 4 flats; steam heat; will make price right to any one that can invest $20,000 cash.
PAUL E. HOEPPNER & CO., 3228 Lincoln-av.

FOR SALE—BROADWAY, VICINITY OF Thorndale, 50 ft. front, brick bldg., sell for $35,000, only $10,000 cash needed. Vacant nearby just sold for $700 front ft. Address N 438, Tribune.

FOR SALE—EDGEWATER BUSINESS PROPerty—Adjoining "L" road; lot 85x179; rent $4,500; stove heat; price $40,000; will rent for $6,000. Address L X 480, Tribune.

FOR SALE OR LEASE—ABOUT 70 RM. hotel proposition; ideal North Shore location.
MADDEN BROS., 140 S. Dearborn.

FOR SALE—100 FT. FRONTAGE ON DEVon, near Sheridan-rd.; unrestricted. Bargain if bought this week. JOHN C. DILLON & CO., 6601 Sheridan-rd. Rogers Pk. 4501.

FOR SALE—CLARK-ST. BARGAIN, EDGEwater, 5 stores; stove heat; $38,000. 10 stores, stove heat, $50,000.
SCHULTZ, Sunnyside 8428.

FOR SALE—474 W. CHICAGO-AV., COR., 73 ft. sq. front, facing Kingsbury. F. H. Hart.

REAL ESTATE FOR SALE.
BUSINESS PROPERTY—NORTH.

REAL INVESTMENT.

4 stores, 10 private garages; new; nr. Howard L sta.; net annual income $8,640. The best buy in Rogers Park for the money. Best business section, no. of Wilson-av. Owner leaving city. KENNETH C. HAWKINS, 1779 Howard.

FOR SALE—SPECIAL BARGAIN—S. E. COR. Dearborn and Huron, close in, North Side, 4 story brick, store and 16 rooms; rental very low; $2,400 year; mtg. $10,000; sacrifice $25,000; will be worth double in 5 years.
W. J. BOYD. Central 4847.

FOR SALE—1 STORE, 3 FLATS AND GArage, modern; rents $4,416; price $23,000, terms. Owner. 4414 N. Clark-st., 3d flat.

BUSINESS PROPERTY—N. W.

FOR SALE—BUS. PROPERTY NR. MILWAUkee and California-avs., 1 store, 5 room flat above. Poss. Price $10,000.
G. P. RACINE, R. 1431, 11 S. La Salle-st.

BUSINESS PROPERTY—WEST SIDE

FOR SALE—BEAUT. NEW STORE BLDG., Austin, nearly completed; livest section in city for business; large store and flat; 7 ft. basement. A good investment. Will rent for $155 per month, without heat. Two steam plants. Price $13,500; $3,000 cash. See this bargain. THELIN, 5404 Division-st.

FOR SALE—150X120, EAST OF ASHLAND, S. of Madison-st., opposite Jefferson Park; the buildings can be used for hotel, hospital or light manufacturing purposes. This is choice property. Ph. Monroe 1630 bet. 9-4.

FOR SALE—BARGAIN—WEST SIDE BUS prop., nr. L sta.; rental over $4,000; mtge. $13,500 at 6%; $10,000 cash req. WM. H. MULHOLLAND & CO., 30 N. La Salle-st.

FOR SALE—2 STORES AND 2 FLATS, 5400-02 Madison-st.; stm., elec.; $38,000; $10,000 cash. FENTON, Haymarket 4017.

HOUSES—SOUTH SIDE.

CAN YOU BEAT THIS?
A HOME BUILT TO YOUR OWN IDEAS ON 50 FT. LOT IN
Beautiful Beverly Ter.,
"ON THE RIDGE."

With the highest class home development in Beverly Hills adjoining property.
2 blocks from Rock Island R. R. depot, 9c fare to loop, 4 blocks to surface cars, 8c fare direct to loop; schools, churches, etc., nearby; large 50 ft. lots, $890, including improvements, on easy terms. When your lot is paid for and without any further cash payment down we will build to order for responsible people on easy monthly payments. This is absolutely a bona fide proposition, so if you mean business investigate. Address M N 352, Tribune.

$18 PER MONTH
AND INTEREST

buys thrift bungalows on valuable business lots at 8315 to 29 Cottage Grove; only 20 minutes to loop, I. C. trains and No. 4 cars; all improvements in and paid for.

WHY PAY RENT?
RAYMOND GRATTAN ORGANIZATION,
7857 Cottage Grove-av. Phone H. P. 0705.

$18 PER MONTH
AND INTEREST

Buys thrift bungalows on valuable business lots, at 8315 to 29 Cottage Grove; only 20 minutes to loop, I. C. trains and No. 4 cars; all improvements in and paid for.

WHY PAY RENT?
RAYMOND GRATTAN ORGANIZATION,
7857 Cottage Grove-av. Phone H. P. 0705.

FOR SALE—HYDE PARK; HOME AND INcome. Immed. poss. Comp. 8 room frame res. Hardwood floors, white enameled woodwork; lrg. yard; view of lake; east of I. C. at 53d-st. sta., near Chgo. Beach and Cooper Carlton Hotels. Also 11 rm. frame res. adjoining. Rented. In fine condition. Both houses have brick basements, good heating plants. Reasonably priced. Ideal home with income and big future. Lot 65x125. For appointment write 1301 Pontiac Bldg.

BEVERLY HILLS.

A new and modern home on a 50 ft. lot in best section of Beverly Hills on the Ridge; price $6,500, which requires a deposit of $200 and $800 by Sept., monthly payments of $60 a month, including interest. This really is an easy way to secure your home; property is close to station and surface lines; also school. Address O H 344, Tribune.

FOR SALE — SOUTH SHORE HOME ON Crandon-av., attractive, well built brick, containing 6 large rooms with every modern convenience, open fireplace, type A boiler, tile bath, breakfast porch, special lighting fixtures, 50 ft. lot, east front, fine shade trees and shrubs. A high grade home at a bargain. For price and terms phone Randolph 1800.
KOESTER & ZANDER, 27 W. Washington-st.

FOR SALE—11516 PERRY, 5 RMS., $2,700.
439 W. 116th st., 6 rms..........$ 6,700
8039 Saginaw, 9 rms.................. 5,000
8059 Luella, 9 rms.................. 12,000
8019 Manistee, 5 rms................ 5,700
8127 Muskegon, 6 rms.............. 4,100
7748 Muskegon, 8 rms.............. 7,200
8122 Muskegon, 8 rms.............. 4,500
REALTY SELLING & TRUST CO.,
3517 Archer-av.

A GOLDEN OPPORTUNITY

To buy beautiful and well built 15 room house, arranged and suitable for high class rooming house, with 2 car garage and 3 room apt. above; located on Grand-blvd., near 42d-st.; quick sale necessary.
DRAPER & KRAMER, INC., 341 E. 47th-st.
Ask for Mr. Welches. Oak. 1357.

SO. SHORE BUNGALOW.

Paxton-av., nr. 76th-st., 37 ft. lot, 6 rms., sun parlor, sleeping porch, shower bath, plastered basement, metal weather strips, Arco heating plant, bldg. 1 yr. old; only $2,000 cash needed, balance E Z terms.
Hubbell, 2204 E. 73d-st. Dorch. 0703-0142.

MORGAN PK. BARGAIN.

6 rm. stucco bungalow, 5 years old, with front and rear porches; elec. lt., furnace ht.; best condition; Torrens title; only $7,500. Owner on premises. 2120 W. 110th-st. WOODRICH BROS., 1142 E. 75th-st. Midway 1061.

HIGHLAND RESIDENCE

On 150x134 ft. of ground, beautiful shrubbery, lawn and gardens. House contains 9 rooms, 3 baths, large porch, side entrance, 3 car garage, living rooms above; poss. now.
SCHENDORF & BOENICKE,
953 E. 47th. Kenwood 1610.

FOR SALE—5615 UNIVERSITY-AV. THIS is one of the finest modern homes in the university district; 12 rooms; 4 baths. We are offering this house at a very attractive figure.
JAMES J. PARKER & CO.,
69 W. Washington-st. Rand. 2864.

FOR SALE—17 ROOM HOUSE AND GArage, Grand-blvd., nr. 40th; has h. w. heat and electric lts.; all in 1st class condition; income $400 monthly; reasonable price for quick sale; high class furniture included. CORCORAN, 811 N. Clark. [Excl. Agts.].

FOR SALE—BARGAIN AT $6,750. 6 rm. frame home on 37½ ft. lot; furnace ht., elec.; street paved; wooded lot, in fine shape; 10906 Hermosa-av., Morgan Park; $2,000 cash. Owner on premises. WOODRICH BROS., 1142 E. 75th-st. Midway 1061.

AVALON PARK.

A real home; must sell at once; $7,900; terms or good price for cash; lot 45 ft.; house 28x50. 8135 Harper-av.

7530 MERRILL-AV.

Bungalow bargain; 5 large rooms; sleeping porch, attic, wide lot, garage; complete and attractive.

FOR SALE—WABASH, NEAR 49TH-ST., 9 rm. house; elec., newly dec.; in very good cond.; real bargain; cash, $500, bal. easy terms. Price $3,750. Coleman, 4729 S. State. Drexel 1800.

FOR SALE—MOD. 6 R. BR. BUNGALOW, Marquette Manor, fur. ht., elec., s. parlor, screened and glazed porch; immediate possession. Price $7,300. Terms. HARRELL, 1212 W. 63d-st.

FOR SALE—ELEGANT 8 RM. BR. RES., S. S. district, h. w. ht., trees, shrubbery, nice lawn and garden; gas; a fine home for family; walking distance to schools. Price $11,500. Apply owner, 7521 Ridgeland.

FOR SALE—5438 DORCHESTER-AV., 7 RM. brick res., hdwd. fls., elec. light, furn. ht.; all new mod. plumb.; immed. poss.; $750 cash; bal. mo. State 4289.

FOR SALE—6 ROOM COTTAGE, NEAR I. C.; $1,000 cash; price $4,300.
L. J. CARROLL,
7104 Stony Island-av. Midway 7285.

FOR SALE—TO COLORED—8 RM. BRICK and stone residence; easy terms; immediate possession. Lincoln State Bank [Geary], 11 E. 31st-st. Victory 4500.

FOR SALE—100 BUNGALOWS; NOW UNder construction; terms, $500 down and up.
KELLEY BROS.,
74 W. Washington. Central 7953.

FOR SALE—CAL. OWNER HAS 3 CHGO. properties paying well and in line of big developments must sacrifice. Address L T 381, Tribune.

$500 CASH

will buy new 6 rm. bungalow in South Shore. E. J. RADKE, 1922 E. 71st. Midway 7530.

FOR SALE—BEST BUY ON S. S., 5 R. MOD. bungalow, sun porch, 2 lots, 57½x125, double garage, side drive, shrubbery, cement pillars, sacrifice, $9,800. 7728 Oglesby-av.

FOR SALE—COLORED, 10 RM. BRICK house, 41st and Langley; $6,500; terms. Address L N 369, Tribune.

FOR SALE—S SIDE REAL ESTATE BARgains for home or investment. E. E. BALDWIN & CO., 3450 Indiana-av.

FOR SALE—9 ROOM, 2 STORY FRAME res., strictly mod.; 4551 Champlain-av.; sacrifice; $4,750; terms. Drexel 1904.

FOR SALE—6 RM. NEW BRICK BUNGAlow, large lot, 87x125. Price $6,950. 8615 Emerald-av.

FOR SALE—WINDSOR PARK RESIDENCE, 6 rms., 2 blk. lake; bargain. So. Sh. 7060.

HOUSES—SOUTHWEST SIDE.

FOR SALE—BUNGALOW, 5 RM. FRAME, furnace ht., all modern conveniences; large front porch; inclosed rear porch; reas.
OWNER 3633 W. 65th-st.

FOR SALE—6623 S. MAPLEWOOD-AV., 6 rm. modern bungalow, sun porch and sleeping porch; furnace heat.

FOR SALE—$100 CASH, BALANCE LIKE rent; nice bungalow, ¼ and ½ acres; water, electric. 155 N. Clark. Room 1620.

REAL ESTATE FOR SALE.
HOUSES—SOUTHWEST SIDE.

FOR SALE—BRICK COTTAGE, 4 AND 4 rms.; $600 cash; 35th-st., nr. Lincoln; price $3,600. Inquire 3517 Archer-av.

FOR SALE—NEW BUNGALOWS, $6,750; $750 cash, $40 mo. W. D. MURDOCK & CO., 6315 S. Kedzie-av. Prospect 8611-7089.

FOR SALE—$450 CASH DOWN BUYS NEW 6 rm. frame bungalow, furnace, 30 ft. lot; modern. E. B. Flynn, 2508 W. 63rd-st.

HOUSES—NORTH SIDE.

BRAND NEW DUTCH COLONIAL HOME.

If you want a beautiful new home at a bargain, with beautiful sun parlor, breakfast room, living room and hardwood floors throughout, 2 bedrooms, just 7½ blocks from Lake Michigan, near transportation, will make very easy terms to responsible party and arrange to pay for same as rent. Occupancy in less than 60 days. Price $8,200. Write today. Address K C 506, Tribune.

POSSESSION NOW.

Brick bungalow, tile roof, h. w. heat, 6 rms., sun parlor, sleeping porch, breakfast rm., dance and reception rm., 2d floor, 20x22; shower bath; open fireplace; mahogany and white enamel trim; large bsmt., painted and plastered; fruit cellar; for quick sale $12,750; terms, $4,500. HAWKINS, 1779 Howard.

FOR SALE—ADDISON-ST., 14 ROOMS, 2 baths, stucco and brick construction, garage for two cars. Cor. property. An ideal site for apt. bldg. Lot 150x100, $65,000.

HAROLD BRADLEY & CO.,
717 N. Michigan-av. Superior 9100.

FOR SALE—EIGHT ROOM FRAME; FURnace; modern interior; 50 ft.; garage with drive to st.; good transportation; ideal place for children; $9,500; terms; can only be seen by appointment. Ravens. 2191. 5055 N. Lincoln-st.

FOR SALE—FARGO-AV., EAST OF ELEV., 7 rm. home; lot 50x150 ft.; best bargain in Birchwood for $13,500; lot worth thus much. GEO. C. MOORE & SONS, EXCL. AGTS., 1522 Jarvis-av., at Birchwood L Sta.

FOR SALE—3 ELEGANT 10 RM. HOUSES, Arlington-pl., e. of Clark, 2 baths, 2 lavatories, hot water; priced to sell. Kenney & Roberts, Dearborn 4453.

FOR SALE—LINCOLN PARK DISTRICT, Arlington, w. of Clark, 10 rms., 2 baths, stm., elec., hdwd.; poss.; bargain; $10,850. CROWE BROS. & CO., Dearborn and Chicago.

FOR SALE—NO. EDGEWATER 8 R. HOUSE; hot water heat; in restricted section; immediate poss.; best buy today; $11,500; $3,000 cash. Call TILTON, Sunnyside 8423.

FOR SALE — EDGE., 7 ROOM HOME, GArage; lot 35x125; price $10,500.
ROY E. KNAUER & CO., 6168 Broadway.

FOR SALE—LA SALLE NR. NORTH-AV., 53 x162, 2 houses, 41 rooms; bargain. Terms. CARRUTHERS CO., 800 N. Clark. Sup. 1890.

FOR SALE—112 W. ONTARIO-ST., WEST of Clark, 10 rm. brk.; lot 20x100; $7,000. [L.] W. A. BOND & CO., 25 N. Dearborn-st.

HOUSES—NORTHWEST SIDE.

FOR SALE— FOR SALE—
IMMEDIATE POSSESSION.
Brand new 5 room frame bungalow on 37 ft. lot, concrete foundation, furnace, high grade decorations throughout, built-in features, buffet, paneled dining room, enamel trim in bedrooms—only $500 down, $50 per month. See this right now.
RAY W. SUMME,
Kildare 0017. 6348 Irving Park-blvd.

$800 DOWN PAYMENT

Will buy a dandy brand new 5 room bungalow; large cement basement, hardwood floors and trim, tile bathroom, laundry trays, large rear porch, in nice section on northwest side, adjoining forest preserve, close to steam and surface transportation; price $6,000, monthly payments of $50, including interest; ready for immediate occupancy. Address X C 407, Tribune.

WILL SELL AT ONCE

my brand new bungalow, just completed, at a sacrifice. Leaving city and must sell at once; 31 minutes from the loop on the C. & N. W. R. R. Beautiful location on a large lot. Little money required for down payment. Will take mortgage for balance and have you pay same as rent. Quick action required. Write today. Address K F 567, Tribune.

TERMS, $500 DOWN

$50 mo. to include interest—New 6 r. brick and stucco home, of the latest design, all modern improvements, hardwood finish, furn. heat, tile floor in large bathrm., latest style fixtures; in short, a beautiful home close to good trans. Call 5308 Elston-av., or phone Kildare 6245 9 a. m. to 7 p. m.

FOR SALE—VERY PRETTY 7 ROOM RESIdence, bungalow style, Irving Park, fine location, 2 blks. N. W. sta., 2 blks. to schools, hot water ht., cement found., garage, large living rm., sun par. style sun porch and sleeping porch. Rooms are all large and light. Owner going north, will sell reasonable on terms or give good cash price. Call Irving 3425.

FOR SALE—6 RM. BRICK BUNGALOW, SUN parlor, sleeping porch, oak trim, 2 bedrms., buffet, firepl., bookcases, attic, floored throughout, cement bsemt., furnace heat; building 9 mo. old. Will be decorated throughout. Possession at once. Must sell; leaving city; $10,000; small cash payment; bal. like rent. Address K D 131, Tribune.

$300 DOWN.

5 rm. bungalow, modern, new, stucco, oak flrs., furn. ht., elec., wide lot, ready for occupancy; price $5,700; $50 per mo., incl. int. Take Grand-av. car to Harlem-av., 3 blks. so., 1 blk. w. to 72d-ct. Owner on premises Sun., or 2 to 3 week days.

ALBANY PARK BARGAIN.

SEVEN ROOM RESIDENCE.
Frame on concrete foundation; fine basement, elect. light; lot 50x125; glazed-in sun porch; Springfield-av., near Wilson. Price $5,900. Only $1,600 cash required. Irv. 0354. MR. BRODY.

FOR SALE—BEAUTIFUL 6 RM. BRICK sun parlor bungalow, hot water ht., in Irving Park; large lot, panelled dining room, fireplace, bookcases, pedestal lavatory, shower, etc.; large, light rms.; steam and surface trans.; $9,800.
WENDLAND & STAHL,
3752 Irving Park-blvd.

LOGAN SQ. RESIDENCE.

7 rms., frame on brick and concrete foundation; h. w. heat, elect. light; good transportation; a bargain at $7,500; only $2,300 cash required. Irv. 0355 [Mr. Brody]. PASCHAL.

RELIABLE CONTRACTOR

Will build to your order and finance a home for you if you select one of his choice locations on northwest side or in Park Ridge; must be responsible people. Address S H 317, Tribune.

FOR SALE—NEW MOD. 6 RM. BRICK BUNgalow, 8 ft. basement, furnace heat, laundry tubs, oak trimmed, high roof, porches, lot 50x200 ft.; will sell on payment, 1-3 down and $50 per month. Rutherford Park, 2132 N. Newland-av. Tel. Lawndale 1461.

FOR SALE—MODERN 6 RM. BRICK BUNgalow, steam ht., panel din. room, tile bath, sleep. porch, newly decorated; possession when desired; price $9,250; small paymt. down, balance to suit; lot 33x125. 5046 N. California-av., Ravenswood 8528.

FOR SALE—NEW 4 RM. COTTAGE; MODern; lot 40x125; large attic; furnace, elec., gas, cement basement, laundry tubs, sidewalk along and in front of the house; no assessments; easy terms. See owner, 3503 Narragansett-av.

FOR SALE—$850 CASH, NEW 5 RM. AND sl. pch.; big liv. rm.; 33 ft. lots $7,250; cors. $7,500. Near office, 2600 Devon. Call today. Claude W. Morris.

FOR SALE—BUNGALOW; H. G., 6 RM.; brk.; s. p.; stm. ht.; Ravenswood Manor; sacrifice, price $12,500. Will trade for impr. or vac. E. G. PAULING & CO., 5 N. La Salle.

FOR SALE—BARGAIN; MUST BE SOLD; 6 room bung., Belle Plaine nr. Laramie, 2 sun parlors, furn. ht., bargain. Address N 492, Tribune.

FOR SALE—NEW MODERN 6 RM. BRICK bungalow; 3 bedrms., 30 ft. lot, N. Spaulding-av., nr. Lawrence; also L. Need $4,000 cash. Ph. Juniper 1638.

FOR SALE—7 ROOM COTTAGE; MODERN; large attic; can be made into flats; garage; $3,200; terms. 3944 New England-av.

FOR SALE—A VERY MOD. BRK. BUNGAlow in Portage Pk.; 5 lge. rms.; s. p.; h. w. ht.; $2,500 cash, bal. mo. Kildare 9799.

FOR SALE — MODERN 6 ROOM BUNGAlow, 2237 Winona-st. Bargain if sold this week. Address O 401, Tribune.

FOR SALE—BRK. BUNGALOW, 5 RMS., strictly mod.; owner must sac., $6,500; $2,500 cash, easy terms. Kildare 3600.

FOR SALE—BUNGALOW, MODERN, 6 RM. brick; Albany Park; sun parlor; h. w. ht. 5018 N. Sawyer-av. Juniper 2223.

FOR SALE—EDISON PARK 5 ROOM BUNgalow, $6,250; $1,000 cash, balance $55 a month. Address Y A 323, Tribune.

FOR SALE—NEW 2-STORY FRAME; CONcrete foundation; 60 ft. lot; price $4,700; terms. Call Owner, Columbus 9089.

FOR SALE—BUNGALOW AND COTTAGE at a bargain. Phone Juniper 3958.

FOR SALE—7 RM. HOUSE; DOUBLE GArage; 1st class cond.; $9,500. Kild. 7837.

HOUSES—WEST SIDE.

WASHINGTON BOULEVARD

HALF SQ. EAST OF GARFIELD PARK:
50 FEET [2 full lots],
WITH A VERY BEAUTIFUL HOME right up to the minute. HOT WATER HEATED.
OWNER LEAVING CHICAGO;
FIRST TIME EVER OFFERED.

JACKSON BROTHERS, 30 N. La Salle-st.
NOTE OUR NEW ADDRESS.

FOR SALE—9 ROOM BRICK HOUSE; ELEC. lights; just remodeled and decorated—poss. at once. Apply 309 S. Leavitt-st.

FOR SALE—NR. JACKSON-BLVD. AND Hoyne, mod. 14 rm. house, suit. for rmg.; easy terms. LANGOWSKY, 1946 Van Buren.

VACANT—SOUTH SIDE.

FOR SALE—EDGEWATER, E. OF BROADway, 150x150; old imp.; ripe for hotel or high grade apts.
COCHRAN & McCLUER CO. [Fish],
1125 Bryn Mawr-av. Edg. 1866.

FOR SALE—MUST SELL CHOICE 50 FT., 7216-18 East End-av.; wonderful bldg. site; $4,000. Drexel 4456.

FOR SALE—VALUABLE LOTS, 84TH, SOUTH Park and Calumet-avs.; excel. bldg. site; cheap; make offer. Address T 485, Tribune.

FOR SALE—SOUTH SHORE VACANT, 60X 125, on Merrill-av., near park; will sell right. Phone Hyde Park 0212.

REAL ESTATE FOR SALE.
VACANT—SOUTH SIDE.

$18 PER FRONT FOOT
for a 50 ft. homesite in
BEAUTIFUL BEVERLY HILLS

within ¼ mile of steam and surface transportation. In addition to this we, a responsible firm, will build your home on positively the fairest and easiest plan offered in this city today. Address M X 293, Tribune.

INVESTORS.

Illness forces me to sacrifice the southwest corner of 80th and State-sts. This is without a doubt the best buy in Chicago. Address X D 360, Tribune.

FOR SALE—SOUTH SHORE-BLVD. Southeast corner of 77th-st., 87x120, overlooking lake; ripe for immediate improvement with high grade apartment building; price $12,500. FRANK B. BUSZIN, 5114 S. Western-av. Prospect 0208.

FOR SALE—N. E. COR. 73D AND GREEN-st., 49x125 ft. Stewart 0418.

VACANT—SOUTHWEST SIDE.

FOR SALE—4 LOTS QUICK; WORTH $1,200; $500 takes them if cash; owner pressed. Phone morning or evening, Humboldt 6456.

VACANT—NORTH SIDE.

28% A YEAR
ON MONEY INVESTED.

Our pamphlet devoted to business property shows you how you can absolutely count on average profits of 28% a year on our partial payment plan investment property. North Side vacant, strategically located on a section line, where certain values are being added by district improvements. We will act as your brokers. This is a sure fire system for making good money on choice business property. Send for our pamphlet, "Bankers' Profits on Chicago Real Estate." Address S P 110, Tribune.

2 FLAT LOCATION,
ONE FARE TO LOOP.

33x125 ft., sidewalk, sewer, water, curb, trees, in parkways, at $40 to $55 per foot; near Western-av. car., 10 min. to L, surrounded by $8,000 to $20,000 homes and 2 flats; you can purchase 20% down, or all cash and we will finance your building; our references the highest in Chicago and Evanston. Address Builders, N Y 580, Tribune.

HOWARD-ST. BUSINESS PROPERTY,

Where the 100 foot widening of Western starts in 60 days; 50x110 ft. on terms that a Broadway, Lawrence-av., or Montrose merchant can use for business or buy and resell in 18 months, making for every dollar $3 for $1. Address K D 440, Tribune.

ROGERS PARK CORNER,

300x171, ripe for improvement; have property owner's consent to erect 5 apt. bldg. This is an attractive offer; price $60,000, terms. [Benninghoven].
H. E. HENDERSON & CO., 5 phones.
6532 Sheridan-rd. Rogers Park 8000.

ROGERS PARK CORNER.

N. E. cor. Albion and Greenview-avs., 50x 122; ideal location for apt. bldg.; near L and schools. Price $15,000. [Richards.]
H. E. Henderson & Co., Excl. Agts. 5 phones.
6532 Sheridan-rd. Rogers Park 8000.

CHOICE BUSINESS VACANT

Most reasonable and very desirable 50x127 ft., in the best part of the Howard-st. dist. for particulars call R. P. 0517.

FOR SALE — ROGERS PARK, BIRCHWOOD. S. Rogers Touhy, owner. 7367 N. Clark.

VACANT—NORTHWEST SIDE.

LOT SALE TODAY.
Beautifully Wooded
EDGEBROOK MANOR

Adjoining 2,200 acres Forest Preserve, with its trees, birds, flowers, and streams. Within one block of public golf course, railroad station, public school, etc.

30 minutes to downtown—10 cent fare on railroad.

A 100% American home community, zoned and restricted.

LARGE LOTS.
40, 50, 60 FEET,
with all improvements included in purchase price.
AS LOW AS $995

Deferred payment plan—and the contract is signed by a large Chicago bank.

Decide NOW to own a piece of Chicago real estate—START to own your own home NOW. Chase the RENT hog from your door.

Drive out TODAY. Take Lawrence-av. to Elston, northwest on Elston to Central-av., nor on Central-av. to property office.

OR MAIL THE COUPON NOW.

Date,———, 1922.
Lonnquist-Driver & Co.,
733-735 Conway Building,
Chicago.
DEPARTMENT "C."

Please send me further information regarding your Edgebrook Manor proposition.

I would like to see this property. Please send me FREE transportation to Edgebrook Mayor.

Name ....
Address ....
Phone ....
DEPARTMENT "C."

N. B.—I understand this will not obligate me in any way whatsoever.

FOR SALE—CHOICEST CORNER ON IRVing Park-blvd. 2 blks. w. of Irving Pk. sta., C. & N. W. R. R.; corners not as desirable sold this last week for $325 and up; this 130x130 ft. corner, ripe for stores and apts. that will rent for $200 a month and up for stores, to be sacrificed this week for $300 per ft. Address L G 358, Tribune.

FOR SALE—FUTURE TRANSFER CORNER, N. E. Cor. Montrose and California-avs., 58x 125; only $8,000; 1-3 cash, balance easy.
GEORGE W. PRASSAS,
111 W. Washington-st. Main 4557.

BUNGALOW VACANT.

N. e. corner Sacramento and Eastwood, 38x 120. Ph. Juniper 1959. 3400 Montrose-av. B. A. ROONEY.

FOR SALE—1 STORY MOD. BLDG., 9,000 sq. ft., saw tooth skylight, steam plant, close in, easy terms.
A. M. DE VRY & CO.,
30 N. La Salle. Franklin 6123.

FOR SALE—CRAWFORD-AV. AT ELSTON [the big 3 transfer point], 227 by 125, at $20,000. REGELIN & BOERSTE, 10 S. La Salle-st.

FOR SALE—LOTS, BUSINESS AND RESIdence, near FOREST PRESERVE playgrounds. Small monthly payments; 15 or 20% down. Address T P 515, Tribune.

FOR SALE — MUST SELL MY ALBANY Park business vacant, 50x124, nr. Crawford and Lawrence, $100 per ft. if purchased at once. Call Irving 2766.

FOR SALE—SOUTHEAST CORNER OF MEnard and Byron, 75x125; price $3,500. Owner, phone Wellington 3344.

FOR SALE—N. E. COR. LAWRENCE AND California, 66x125; best buy in street; pr. $15,000. Owner. Van Buren 2276.

FOR SALE—CORNER LOT, 50X125, ON Laramie, betw. Parker and Diversey-blvd.; good investment; bargain. 1132 Argyle, 2d.

VACANT—WEST SIDE.

28% A YEAR
ON MONEY INVESTED.

Our pamphlet devoted to business property shows you how you can absolutely count on average profits of 28% a year on our partial payment plan investment property. North Side vacant, strategicalyl located on a section line, where certain values are being added by district improvements. We will act as your brokers. This is a sure fire system for making good money on choice business property. Send for our pamphlet, "Bankers' Profits on Chicago Real Estate." Address S P 113, Tribune.

FOR SALE—MUST HAVE $75; WILL SAC. my impr. 50 ft. lot; beaut. restricted neighborhood; steam and st. car trans. MRS. WEISSLER, 3430 Douglas-blvd.

FOR SALE—TWO OF THE ONLY THREE available large vacant sites on Lake-st., between Kedzie and Crawford-avs.
H. O. STONE & CO., 111 W. Washington-st.

REAL ESTATE FOR SALE.
VACANT—WEST SIDE.

FOR SALE—OVER 100,000 SQ. FT. VACANT on Jack.-blvd., east of Halsted; property runs through to Boston-av.; ex. location for warehouse, mfg. or off. bldg.
HERBERT NEWCOMB & CO.,
19 S. La Salle. Cent. 0744-4018.

FOR SALE—50X125 FT., S. E. COR. 16TH-st. and Harding-av., ripe for building. $8,000.
H. O. STONE & CO., 111 W. Washington-st.

REAL ESTATE—MFG. PROPERTY.

FOR SALE. FOR SALE.

ON C. J. RAILWAY SWITCH.
8 sty. mill bldg., 46,000 sq. ft., sprinkler, large elev., power plant and yard.
HART & WHETSON, FRANKLIN 1186.

FOR SALE—NEW 1 STORY MODEL FACtory bldg., 50x100, 22d and Kenneth; steel sash, truss roof, daylight space; cash or terms.
JOHN R. BOWES.
30 N. La Salle-st. Dearborn 2171-2.
We erect and finance industrial buildings.

Factory with Water Power.

Brick construction, 18,000 sq. ft.; 150 h. p. water power, completely installed; thriving town, 35 miles from Chicago. Address L F 336, Tribune.

FOR SALE—532,000 SQ. FT. TRACK PROP. N. W. Side; C., M. & St. P. R. R. service; growing neighborhood; good loc. for lumber, coal, material yard. Price 15c ft. for quick sale.
WM. H. MULHOLAND & CO., 30 N. La Salle.

FOR SALE—OR RENT—BRICK FACTORY, 14,000 sq. ft., near Chicago and Milwaukee-avs.; light on 3 sides; 2 boilers; elect. elevator, steam and elect. power; bargain. KOESTER & ZANDER, 27 W. Washington-st.

FOR SALE—WILL HELP BUILD AND FInance factory bldgs. We furnish plans and specifications. Factory locations wanted. B. H. STEPHENS, 407 S. Dearborn.

FOR SALE—3333 W. GRAND-AV., 1 STY. bldg., 22,000 sq. ft., steel truss roof, heat plant. Yard. HART & WHETSON, Franklin 1186.

FOR SALE — MANUFACTURING WAREhouse, rail and dock properties and sites; large tracts and acreage.
E. A. CUMMINGS & CO.,
Telephone Central 24. 40 N. Dearborn-st.

FOR SALE—MOD. 1 STORY BLDG., 2 YRS old, 57,000 sq. ft., 7 acres land; Belt switch; fine labor mkt.; immed. poss.
J. H. VAN VLISSINGEN & CO.,
39 S. La Salle-st. Randolph 4042.

FOR SALE—BLDG., 1 AND 2 STORY, 13,500 sq. ft., only $17,500. Franklin 4860.

REAL ESTATE—OAK PK., AUSTIN.

LEWIS, SHEAHAN & CO.

CENTRAL OAK PARK PRESSED BRICK BUNGALOW, near Washington-blvd. [handy to L sta. and C. & N. W. depot]. SIDE ENTRANCE; MASSIVE LIVING ROOM; open fireplace; FRENCH DOORS TO LOVELY DINING ROOM [many windows]; tile bath, Sherman tub; FINE, LIGHT CHAMBERS; high attic; HOT WATER HEAT; large lot; many fine trees; price $13,500; ONLY $2,000 cash, bal. easy.

LEWIS, SHEAHAN & CO.,
113 Wisconsin-av. Austin 4821. O. P. 720.
OPEN EVENINGS.

2 FLAT, $12,500.

2 flat with 2 separate hot water heating plants, lot 33x125, 5-5 rooms, large light rooms, colonial fireplace, bookcases, paneled dining room with beautiful Italian buffet, tile bath, pedestal plumbing, Sherman tub, sun parlor, sleeping porch, oak and mahogany trim. French doors leading from sun parlor to living room, slate roof; an extremely large building, located on one of Oak Park's best streets. Recently sold for $15,000, we offer it to you today for $12,500. Austin 8032. 5625 W. Lake-st.

FOR SALE—OWING TO UNFORESEEN SIRcumstances owner offers his most carefully planned side entrance bungalow. Living room 14x28; fireplace in center wall; most elaborate electric fixtures; large cheerful dining room with bay; most wonderful kitchen arrangement; Pullman breakfast nook; many built in features; large bath, tile walls and shower, between two master chambers; large wardrobes; extra large basement, plastered; hot water heat; instantaneous water heater; lot 50x150. Special bargain, $13,500.
FORD-BELLOCK & CO.,
58 Madison-st., Oak Park.
Austin 9346. Oak Park 1519.

OWNER LEAVING CITY.

Must sell at once beautiful stucco bungalow; 6 rooms [all on 1 floor]; big 35x125 lot; nr. Jackson-blvd.; NEARLY NEW; has SUN PARLOR, extra size living room, fireplace, bookcases, tile bath; all latest plumbing fixtures; SLEEPING PORCH; best buy in Oak Park at $10,500; $3,000 cash.

WHITMORE & BERRY CO.,
Phones Oak Park 4750 and Austin 4033.
810 Harrison-st., op. Oak Park-av. sta. Gar L.

FOR SALE — BIGGEST BARGAIN IN OAK PARK; SIX ROOM RESIDENCE; GLAZED SUN PARLOR; OAK FINISH; REAL BRICK FIREPLACE; HOT WATER HEAT; 37½ ft. lot; GARAGE; near Jackson-blvd. and Columbus Park. Terms arranged. Price, $8,000.

F. A. HILL & CO.,
5638 W. Lake-st. Austin 0131, Oak Park 133.
800 Washington-blvd. Oak Park 540.

BUNGALOW SACRIFICE.

IDEAL OAK PARK LOCATION NR. "L."
8 very attractive rms., all oak trim; HOT WATER HT.; 5 splendid bedrms. [2 on 1st floor]; 2 car GARAGE; on LOT 50X125; price for quick sale ONLY $7,800; easy terms.
DUNNE, SHODIN & CO.,
5901 W. Chicago-av. Phone Austin 0978.

FOR SALE—COZY 5 RM. FRAME BUNG., Calif. design; all large light rms.; fireplace, elec. lt., furnace heat; good condition; lot 50 ft. wide, with beautiful lawn, shrubs, and shade trees; South Oak Park loc., conv. to L trans. Price $5,500; $2,500 cash, balance reasonable terms. For particulars see

F. C. PILGRIM & CO.,
5637 W. Lake-st. Austin 1680, Oak Pk. 380.

FOR SALE—LOT, 40X227—$700. Responsible person with $175 cash gets it. Bal. easy terms. Beautiful lot close to railway station, also street car line. Adjoining beautiful high grade Oak Park restricted neighborhood with beautiful homes. Excellent location for small home and garden. This is a real bargain. No agents. Address S L 150, Tribune.

FOR SALE—FIRST TIME OFFERED; splendid 6 r. res., near city, surface cars and Jackson-blvd.; 3 fine bedrooms; newly decorated; cement basement; fur. heat; lot 35x125 [east front]; beautiful shaded section. Pre-war value at $5,950; $1,500 cash; $50 per mo., inc. interest. T. A. HOLM & CO., 947 Garfield-st. Garf. Pk. L to Home-av. station.

FINE OAK PARK 6 FLAT.

EXTRA WIDE, DEEP LOT, with 3 car garage; all apmts. 6 rooms and sun parlors; fine location; near Washington-blvd.; rents $7,500; price only $37,500; exceptionally easy terms. For appointment to inspect address K H 71, Tribune.

FOR SALE—2 FLAT BRICK BLDG. IS OFfered at a price below value; located near good transportation; tile bath, oak floors, oak trim; modern fixtures, 5 and 6 rooms, 2 furnaces; bldg. less than 4 years old; price $9,500; terms.
PRAY & SONS,
Austin 1601. 426 N. Parkside-av.

FOR SALE—BARGAIN; FRAME 2 FLAT, 5 and 4 rms.; lot 30x125; hardwood throughout; hot water heat; rear porches, glazed; laundry tubs; both flats vacant. Imm. poss. Price only $7,900; terms. [BARRY, McNICHOLS & CO., 4806 W. Chicago-av. Austin 1100.

FOR SALE—6 RM. RESIDENCE NORTH OF Jackson-blvd., near Columbus Park; lot 40x125; h. w. ht., oak trim and floors. Price only $8,200. Terms, $2,900.
O'CONNOR BROS.,
9 Madison-st., Oak Park, Ill.
Formerly 5920 Madison-st. Austin 384.

FOR SALE—AUSTIN 18 FLAT INVESTment property, 4-5 rm. flats, thoroughly modern; steam ht.; corner lot 60x177; choice Austin loc., near L and surface transp.; annual rental $18,492; will sell at 5 times annual rental, $25,000 cash required. This a bargain. Address K F 224, Tribune.

FOR SALE—BRICK 2 FLAT, 5 & 5, H. WAter and stove heat; oak floor and trim; lot 30x125. Only $2,000 cash, bal. mo. Price $9,000.
WM. J. SCHMITZ,
Aust. 0248. 5038 W. Chicago-av.

BUNGALOW BARGAIN.

5 room Austin bungalow, nearly new; oak throughout; furnace ht.; 1 car garage; lot 37½x125; reduced to $6,700 for quick sale.
C. H. HANSON & CO.,
5959 Chicago-av. Austin 0476.

FOR SALE—$15,000 CASH MAKES FIRST payment on unusually fine Austin apartment bldg.; sun parlors; moderate rentals. Will sell for 5½ times the rental.
V. M. HUNTINGTON & CO.,
5617 W. Madison-st. Austin 0819.

FOR SALE—6 ROOM BRICK BUNGALOW, 1516 S. Kenilworth-av.; also 6 room stucco bungalow, 1522 S. Kenilworth-av.; new; immediate possession; terms; will exchange. BENJ. I. MORRIS, 29 S. La Salle. Central 2923.

FOR SALE—IMMEDIATE POSSESSION, 2 flat, 5 and 5, 2 h. w. plants, modern sun par. bldg., in Oak Park; L and Chgo.-av. trans.; one flat pays 6% on investment; ONLY $12,500; $5,000 CASH. Call Austin 0033.

FOR SALE—SPECIAL BARG., 5555 MONroe, 7 rms.; lrg. living rm.; oak trim; garage; nr. park; built for home, not to sell; price much less than today's cost; terms. W. R. DAVIS, 69 W. Washington-st.

FOR SALE—2 FLAT FRAME, 5 AND 6 rms., h. w. heat, close to L and surface trans; price $7,500; $2,500 cash required.
WAINDLE REALTY CO.,
5827 Chicago-av. Austin 0740.

FOR SALE—ELEGANT 2 FLAT, 5 AND 6 rms.; 2 htg. plants; good Austin location. Price low at $10,500; $3,000 cash. Call Austin 1866.

FOR SALE—NEW 5 RM. BRICK BUNGAlow; terms. 5043 W. Crystal-st. 1 blk. N. Division.

FOR SALE—MY 6 ROOM HOT WATER HT. bungalow. Imm. possession. 1107 S Elmwood-av., Oak Park.

FOR SALE—MODERN 6 APT. BLDG. IN Austin; st. ht.; $33,500. Address K D 570, Tribune.

FOR SALE—6 RM. BUNGALOW; FURNACE; terms; will take cottage or lot as part payment. 915 S. Elmwood-av., Oak Park.

FOR SALE—FRAME 2 FLAT, 6 AND 6; wide lot; $6,000; $2,000 cash. DONLAN REALTY CO., 5845 Chicago-av. Austin 6916.

FOR SALE—1032 S. HARVEY-AV., OAK Park, 5 large light rooms, furnace, icebox, buffet; $6,250.

FOR SALE—FRAME RESIDENCE, 5 BEDrooms; ½ blk. Columbus Park; must be sold; make offer. 33 S. Menard.

FOR SALE—MAD-ST. COR., 100 FT., $12,500; genuine barg. Address L T 293, Tribune.

REAL ESTATE—OAK PK., AUSTIN.

W. H. WRIGHT & CO.

Owner left city wires CUT PRICE from $12,500 to $10,800 on my ATTRACTIVE STUCCO RESIDENCE on Wash.-blvd. in beautiful River Forest; large open porch; EXTRA SIZE LIVING rm with REAL FIREPLACE. Also 1 bedrm. 1st floor; OLD IVORY PANELED DINING RM., 4 SPLENDID CHAMBERS [3 are extra large], tile bath, SILVER PLATED SPECIAL DESIGN FIXTURES; choice CORNER LOT with large shade trees. price NOW ONLY $10,800.
W. H. WRIGHT & CO.

DE LUXE 14 APT. BLVD. MOST EXCLUSIVE Central Oak Pk. location [n. of Lake-st.]; UNIQUE DESIGN; A1 construction; 4-5-6; income, $26,868; rents reasonable and pays 32% on $40,000 investment, or will trade for smaller property.
W. H. WRIGHT & CO.

$1,000 cash buys Queen Anne 5 rm. STUCCO BUNGALOW in EXCELLENT Oak Pk. location and the price is only $6,950.
5613 W. Lake-st. Austin 683-690.
836 S. Oak Park-av. Oak Pk. 5755-833.

W. H. WRIGHT & CO.

BIGGS BROTHERS.

BEAUTIFUL 5 RM. BUNG.

A beautiful 5 room bungalow, Elastica stucco construction, lot 30x125, shrubs and trees, fireplace, bookcases, paneled dining room, buffet, tile bath, pedestal plumbing, Sherman tubs, storm sash and doors throughout, furnace heat. Call today.

2 FLAT BRICK, $10,000.

2 flat brick, 5-5, hot water heat, fireplace, bookcases, buffet, paneled dining room, lot 40x125; beautiful shrubs and trees; located in Oak Park. 1112 S. Oak Park-av.

5625 W. LAKE-ST. AUSTIN 8060.
5734 W. DIVISION-ST. AUSTIN 8088.
832 S. OAK PARK-AV. OAK PARK 8460.
5TH-AV., OPP. A. & E. STA. MAYW. 411.

BIGGS BROTHERS.

REAL ESTATE—SUBURBAN—SOUTH.

LARGE HOME SITE,
50X170 FT.

All improvements paid for; 3 blocks to station; only 33 minutes from downtown on I. C. R. R.; convenient to stores, school, churches, and amusements; right in built-up section; a real bargain for some one with $50 cash, balance to suit. Address F J 540, Tribune.

FOR SALE—$100 DOWN WILL START YOU TOWARD OWNING YOUR OWN HOME. WE BUILD FOR YOU ON FULLY IMPROVED LOTS, LOCATED 35 MINUTES FROM LOOP; 58 TRAINS DAILY. FOR FULL INFORMATION ADDRESS N B 592, TRIBUNE.

FOR SALE—IN BEVERLY HILLS. 8 r. frt. h., painted white. 1645 W. 100th-pl. Garage; trees; fine neighbors. Best train service. Possession at once. Price $6,500; easy terms. BROWN & SONS, 5 N. La Salle. Franklin 1838.

FOR SALE—4 ACRES, $1,850. 1 block from main paved road; good black soil; near Midlothian station on R. I. R. R.; only 40 minutes from the loop; $225 cash, balance $15 per month; will build or loan money to build. Address X D 359, Tribune.

FOR SALE — TRAIL'S END, IN NORTH Beverly Hills woods, 50 ft.; $900; terms. L. FICKLEN & CO., 1760 W. 95th-st.

REAL ESTATE—SUBURBAN—NORTH.

FOR SALE—OR EXCH.—WILMETTE AND N. Shore homes, specials. No one can make better terms than we can.

5 r. bungalow, 60 ft. wooded lot......$7,500
5 r. new bungalow; cash $800, bal. like rent; lot 50x160; ready to move in.. 8,000
6 r. new house; cash $1,000, bal E Z terms.............................. 9,500
6 r. new bung., slp., sun pch.; cash $1,500.................................. 9,800
6 r. E. S. home, with slp. pch.........12,800
7 r. new home, nr. lake and L.........16,500
8 r. brk., slp., sun pch., gar., nr. lake.25,000
9 r. colon., 3 ba., gar., att., nr. lake...45,000
10 r. fine colonial, gar. att., nr. lake.. 7,000
See PAUL SCHROEDER & CO., Wilmette.

Gilbert D. Johnson & Bro.

North Suburban Service.
EVANSTON—Phone Evanston 154.
WILMETTE AND KENILWORTH Office. R. M. Johnston & Co., end of L. Wilmette.
WINNETKA offices—228 Sheridan-rd. and directly east of C. & N. W. Station.
GLENCOE office—352 Park-av.
HIGHLAND PARK office—395 Central-av.
DEERFIELD office—west of bank.

Gilbert D. Johnson & Bro.
110 S. Dearborn-st., Chicago.

FOR SALE—WILMETTE, NO RISK HERE.
6 r. cottage, stove, gar., 50x170 ..$ 3,750
6 r. stucco, bath, fur., 50x185 6,000
6 r. semi-bung., nr. new, 50x150 6,250
7 r. stucco, cent. loc., 60x330 11,000
1224 Elmwood, 8 rms., prime condition, high class loc., move in 11,850
7 r. new stucco, n. e. loc., h. w. ht... 14,250
4 mod. bung...$6,000, $8,500, $9,200 12,500
Fine 50 ft. W. S. lot, nr. trans., $30.
SYKES, 825 Lake-av., p. m. Wil. 965-R.
WHITESIDE & WENTWORTH, Central 2069.

IDEAL SITE FOR CHICKEN FARM.

ONLY 7 MILES NORTH from Chicago city limits; 35 minutes' ride from loop, with 11c fare; rich fertile soil, well drained; close to all north shore towns, with best market for poultry products; located in section where values are rapidly increasing; size of tract 116x660; price, $1,050; terms $150 cash, $20 monthly. For particulars address K H 566, Tribune.

MAGNIFICENT TREES.

A new and modern home on a lot 40x150 ft. covered with beautiful trees from 50 to 100 years old. The price of this is $7,500, which requires a deposit of $500 and $2,000 by Sept. This is the choicest part of Evanston, surrounded by wonderful homes of distinctive types. It is priced ridiculously low and may be paid for $75 a month. This is some one's opportunity and undoubtedly today's best bargain. Address M N 363, Tribune.

HIGH GRADE HOMESITE

on North Shore, positively restricted to first class residences, can be purchased much cheaper than any of the surrounding property if quick action is given. I will build for you according to your own plans, saving you commission on loans and architect's fees, as soon as you have title to this property. For complete particulars address S H 394, Tribune.

FOR SALE—GLENCOE. 8 acre country estate, close in; modern 9 room house, 4 bedrooms, 3 baths; living room 32x20; sun parlor and sleeping porch; city water and sewer service; garage, with 3 servants' rooms and bath; priced materially under value. McGUIRE & ORR, 69 W. Washington-st. Glencoe office, opp. depot, open Sundays.

WINNETKA HEIGHTS.

Limited number of choice home sites in restricted subdivision; beautifully wooded; good location; bargain prices, cash or terms.
McGUIRE & ORR, Exclusive Agents.
69 W. Washington-st.
Winnetka Office, 541 Lincoln, near Elm.

WILMETTE.
NO DOWN PAYMENT.

5 room bungalow, close to C. & N. W. R. R. Purchase location 50x150 with all improvements. Move in 60 to 90 days. Balance suitable monthly terms. Address J X 473, Tribune.

FOR SALE—ATTRACTIVE, COMFORTABLE home; owner nonresident; must sell quickly; large lot; 2 car garage; hot water heat; newly painted, decorated; bargain as home and investment; Ridge-av., Evanston. Address L N 546, Tribune.

FOR SALE—MOST BEAUTIFUL CORNER, 87x165, in finest section of Winnetka, 2 blocks from lake and R. R sta. Buy right! Right now! from W. J. MOIR, 556 Center-st. Phone Winnetka 254.

FOR SALE—HIGHLAND PARK, NORTHeast side, good 7 room house, beautiful large living room, 4 bedrooms, etc., nearly 3 acres wood ravine land, 1,000 feet from lake. F. C. Clark, owner, 316 W. Kinzie.

FOR SALE—1325 JUDSON-AV., RAVINIA, Highland Park, mod. 5 r. bungalow, two screened porches, large wooded lot; 3 blks. from lake and depot; terms; price reas. PHILIP H. TREACY, 105 W. Monroe-st.

FOR SALE — IMPROVED AND VACANT property on the North Shore.
SMART & GOLEE,
EVANSTON.
Chicago wire: Rogers Park 272.

FOR SALE—WILMETTE—MODERN 9 ROOM stucco home, on fine large lot; 2 baths; H. W. heat; sl. and D. porches; garage; best buy in town at $19,000. HILL & STONE, 404 Linden-av., Wilmette.

FOR SALE—WILMETTE. Attractive 7 room stucco house; lot 60x 160, wooded; located near transportation and schools. McGUIRE & ORR, 69 W. Washington-st. Wilmette office, opposite L terminal.

FOR SALE — WILMETTE, BEAUTIFUL high Sheridan-rd. frontage, overlooking lake; two 55 ft. lots, inside, $125; corner, $135 per ft. Address J D 38, Tribune.

FOR SALE — BEAUTIFULLY WOODED home sites in Ravinia Woods, East Side, with or without ravines, $30 a foot up; terms. G. Badow, 36 Oakland-av., Ravinia.

FOR SALE—BEAUT. WILMETTE LOT, 50X 200, 2 blks. to lake; imp. all in; $115 ft. for all cash. HILL & WHEELER. Ph. Wilmette 93.

FOR SALE—MOD. 6 RM. BRICK BUNGAlow, hot water, garage, fruit trees, and shrubbery. Cor. lot, 100 by 175. 1243 Gregory-av., Wilmette, Ill.

FOR SALE—CHOICE LOTS IN WILMETTE, Glencoe, Ravinia, Highland Park; also homes, $8,000 to $100,000. MURRAY & TERRY, Agts., 40 N. Dearborn.

FOR SALE—WINNETKA, WOODED CORner, 200x150, east of r. r., suitable for 4 homes; priced for quick sale at $55. Address J D 37, Tribune.

FOR SALE — WINNETKA — SACRIFICE; beautiful 7 rm. brick res.; worth $15,000; going away; must sell at once. Price $12,500. Only $3,500 cash. Address K G 276, Tribune.

FOR SALE—WILMETTE, 10 ROOM BRICK including wonderful beach, porches and trees, $46,500. Phone Wilmette 15.

FOR SALE—JUST FINISHED, BEAUTIFUL 8 rm. res., wonderful location. 656 Lincoln-av., cor. Pine, Winnetka; owner.

FOR SALE—7 RM. MOD. HOUSE, NORTH Shore suburban. Bargain. Midway 2611.

REAL ESTATE—SUBURBAN—N. W.

80X177 FOOT LOT

Located in restricted section of Park Ridge, 2 blocks to station, school and stores; will sell on easy terms of $250 down and $15 monthly; price $1,100. Address S K 551, Tribune.

REAL ESTATE—SUBURBAN—N. W.

STOP! YOU CAN'T BEAT THIS OFFER.

A home built to your own ideas on large 50 ft. lot for $6,500, which requires a deposit of $250 and $800 by Sept. and monthly payments of $60 a month, including interest. This is a bona fide proposition; investigate our offer; property is located in best section of Park Ridge, close to station and school. Address O M 548, Tribune.

PARK RIDGE BARGAIN.

50 ft. lot, three blocks from station, north of tracks. Surrounding property selling for $1,500; will sacrifice for $950. Will take $200. Telephone before 6 p. m. State 7844.

REAL ESTATE—SUBURBAN—WEST.

The Carroll L. Bragg Organization,

BERWYN—5 RM. BRICK BUNG., NEW, on 40 ft.; $7,300; $1,500 cash.
RIVERSIDE—5-6 rm. apt.; steam heat; central location; sunny arrangement; fine income. A money maker at $10,000.

The Carroll L. Bragg Organization

Riverside Ph. 404-5. Berwyn Ph. 525.

FOR SALE—ATTRACTIVE HOME. RIVERSIDE BEAUTIFUL. Immense living room, with built-in FIREPLACE; large dining room, elaborate buffet; 4 splendid bedrooms with large closets; a strictly modern home; hot water heat; lot 100x260; well cultivated; has bearing fruit trees, plenty of grapes, abundance of berries; near C., B. & Q. transportation; owner must sell at once; sacrifice price, $9,500. LEWIS, SHEAHAN & CO., 69 W. Washington-st. Central 6177.

Beautiful Green Valley.

Station on land; quick transportation to loop; absolutely lowest priced high grade acre property near Chicago; ¼ acres, $10 cash, $5 mo.; ½ acres, $20 cash, $8 mo.; 2 acres, $50 cash, $20 mo. and int. Come and see how folks have started homes and stopped rent. Send for plat. J. D. VANDERCOOK, Lombard.

WILL SACRIFICE,

on account of leaving the city, my home in Elmhurst if taken at once; 30 minutes from the loop. Located in a new section and built 6 months ago. Will make any reasonable terms to the right party. Very little money required. No brokers. Write for appointment. Address X X 52, Tribune.

LA GRANGE.

NOT A NEW SUBDIVISION. Well located lots for moderate and high class homes, no guessing; surrounding homes tell the story; 89 ft. corner, $3,700; 60 ft. corner, $1,200; 2 well located lots, $1,500 each. Many others. R. A. NORDIN, Ph. 777 La Grange. 6 Burlington-av.

RIVERSIDE.

A new Kellastone bungalow in fine location; lot 50x200; all improvements in; sleeping porch, sun parlor, fireplace, modern in every way; price $8,600, with liberal terms. R. C. POTTER & CO., Riverside. Phone 384. Office near drug store.

FOR SALE—GOLF AT SUMMER HOME, LOT 60x298, on a beautiful, sightly location opposite GREEN VALLEY GOLF CLUB at Wheaton; has 3 car garage which can be used to live in; ideal summer home for golfer; immediate possession; only $1,600; $750 cash. EDWIN CHASE & CO., 36 S. State, or Wheaton, Phone 394.

CHOICE OF LOCATION.

¼ acre lots, East or West frontage, shade trees, 2½ blks. sta.; fine West suburb, 12c fare to loop; water, gas, elec., sewer, schools, stores, built up section. Price $400, terms $50 down, bal. $10 mo.; will build for you when lot is paid for. Address L T 365, Tribune.

ELMHURST. NO DOWN PAYMENT.

5 room bungalow, 3 blocks to C. & N. W. R. R. Purchase location 50x150 with paved streets. Move in June 25. Monthly terms to be arranged. Address K E 459, Tribune.

SMALL FARM.

2¼ acres; only 4 blocks to good transportation; 45 minutes to Loop; ideal place for chicken farm or country home; $300 down and small monthly payments. Will build for you if you wish. Address K E 217, Tribune.

FOR SALE—MY BEAUT. COR. RESIDENCE lot, 105x140, in fine close in west suburb; water, gas, elec., sewer in; bargain at $850; will sell on terms, $170 down, $15 mo., or will divide and sell 50 ft. Can arrange loan to build. ARTHUR CLEMENT, 1620 N. Kilpatrick-av.

FOR SALE—4 RM. BATH, MOD. COTTAGE; hdwd. flrs., front porch, basement, gas, elec., water, sewer in chicken hse.; lot 75x140. West Elmhurst, 3 blks. station. Owner. $3,500; terms $500 down, $35 mo., inc. interest. Address L T 366, Tribune.

FOR SALE—WESTERN SPRINGS, NEW 6 room bungalow on large lot, east exposure, h. w. heat, oak floors and walnut trim, fireplace and built-in bookcases; modern in all respects; priced low on terms. Address X N 567, Tribune.

FOR SALE—LA GRANGE, 6 ROOM BRICK bungalow with sleeping porch and maid's room; a marvel in completeness; beautifully designed interior and exterior; large wooded landscaped lot, in every sense an artistic home, priced right. Address F 231, Tribune.

HOME SITE.

One acre rich black soil; only 2 blocks to Burlington depot, in good suburban town; $100 down, $10 monthly; fine place for home or small farm. Address K F 341, Tribune.

FOR SALE—ELEGANT NEW MOD. HOME, 6 rms., and sleep. porch, h. w. ht., elect. light, 2 lavatories, kitch. range, curtain fixtures, to go with bldg.; splendid location; very reas. terms. 32 Thatcher-av., River Forest.

FOR SALE—GLEN ELLYN, 5 RMS., BATH, elec., gas, water, furnace; garage; chicken house; fruit trees; grapes, berries, etc.; $5,500; terms. KLEIN & JONES, Glen Ellyn. Phone 283. Open evenings. Can show property till 8 p. m., daylight saving time.

FOR SALE—404 FT., WESTERN SPRINGS, 12 handsome homes in this block; price $2,000; is less than half its value; biggest bargain on the Burlington; 35 min. service. Think of it, less than $5 per ft. WM. C. HEINEMANN & CO., 10 S. La Salle.

FOR SALE—IN CONGRESS PARK, 3 FLAT frame on concrete found.; modern; 5-6-6 rms.; cor. lot, 50x130; 5 min. to depot; $95 mo. Price $10,000. See owner, J. H. M., No. 2 Sheridan-av., Brookfield. No agents.

FOR SALE—DOWNERS GROVE, 6 RM. house, modern; garage; chicken house; fruit, flowers; must be seen to be appreciated; lot 250x300; bargain; easy terms. J. J. WILSON, 192 N. Clark-st.

FOR SALE—ELMHURST HOMES; INVESTIGATE this. We will loan you $2,500 for material to build your home on our ½ or ¼ acre lots; pay $250 cash, bal. $15 mo.; build at once. Address X D 352, Tribune.

FOR SALE—WILL SACRIFICE MY LOT, 120x150, near station on C. B. & Q. R. R., adjoining paved road; price $500; $75 down, $7 per month; will build or loan money to build. Address K E 600, Tribune.

FOR SALE — ALMOST AN ACRE HIGH ground, black soil, under cultivation; small frame cottage; 3 blks. elec. station, Lombard; $2,100; easy payments. Address K H 302, Tribune.

FOR SALE—LARGE, MODERN SUBURBAN home in Geneva, Ill., with orchards, gardens, trees and river frontage; wonderful view of Fox river. Illness compels sale at bargain price. MANNING & HOY, Wheaton. Phone 195.

FOR SALE—7 RM. HOME, H. W. HT., EXC. cond., cor. lot, pav. pd. lge. shade trees, shrubbery, garage, near sta.; worth $8,000; will take $6,750, quick sale. G. Allmart, Ph. Wheaton 105.

FOR SALE—MODERN 7 ROOM RESIDENCE in A1 condition; corner lot 175x130. Owner, 1 block from Cowley-rd. 2 car garage. Phone Riverside 197-M, call eve. or Sunday.

FOR SALE—BEAUTIFUL RIVERSIDE LOT, $1,350, 50x200, near station; all improvements in and paid for; attractive terms. Address L P 530, Tribune.

FOR SALE—CHEAP—MY 50 FT. LOT IN Congress Park, 1 block from school; big bargain; need $150 cash. Address X X 464, Tribune.

FOR SALE—WEST MAYWOOD, LARGE LOT and partially completed house for $1,000, payable $50 cash, $25 per month. Inquire OWNER, Room 1500, 69 W. Wash.-st.

FOR SALE—ELMHURST—STUCCO BUNGALOW; 6 large rooms, h. w. heat, 70 foot lot; garage; terms $1,000 cash. GEO. R. CHAPMAN, 375 S. Kenilworth-av., Elmhurst.

FOR SALE—$500 DOWN, BALANCE LIKE rent, takes my beautiful new bungalow. Inquire 318 E. 5th-av., Maywood.

FOR SALE—$300 TO $500 CASH, BALANCE like rent, new 5-6 room bungalows [in Maywood]. 155 N. Clark, Room 1620.

FOR SALE—WHEATON AND OTHER SUBurban homes and farms. GEO. C. NEWBURY & CO., 8 S. Dearborn-st.

REAL ESTATE—ACRE PROPERTY.

FOR SALE—80 ACRES N. OF OAK PK. FOR subdivision. A. Madson, 3942 N. Kildare.

REAL ESTATE—OTHER CITIES.

FOR SALE—TWENTY AND 67-100 ACRES in city Oakland, California, overlooking bay. Beautiful residence district. Only $26,000; terms. Address Owner, DR. A. T. PIERCY, 73 Bacon Building, Oakland, Cal.

FOR SALE—TWO 33 FT. LOTS ON NELSON-st. [Belmont Gardens], all improvements. Write F. R. Davis, 961 W. 33d-st., Indianapolis, Ind.

FOR SALE—LOT, CORNER, 50 FT. FRT. Gary, Ind. Apply 2836 Broadway, Chicago.

REAL ESTATE—SUMMER RESORT.

FOR SALE—SUMMER RESORT, SAUGATUCK, Michigan; furn.; mod. conv.; 23 rooms and 4 slp. porches; on wooded river bank, also near Lake Michigan for bathing. Hyde Pk. 1736. 1737 Stony Island-av.

FOR SALE—VACANT LOTS AND NEW COTTAGES on beautiful Bohner's Lake; near Burlington, Wis. F. A. Schwalier Land Co., Burlington, Wis.

FOR SALE—MANITOWOC BEACH LOTS. $5 down, $5 monthly; carpenter on grounds will build your summer home. Write Chas. R. Davis, 512 Mitchell Bldg., Milwaukee.

FOR SALE—14 ROOM HOUSE AND BARN, overlooking White Lake at Montague, Mich. Call Sunday or after 6 p. m.; reasonable, no agents; will sell furnished or unfurnished. Ph. Crawford 3975. D. J. Reavey.

FOR SALE—LOTS ON FOX LAKE, ILL., 50X 150; $5 cash and $5 per month; no interest. WM. J. SULLIVAN & CO., Otis Bldg.

FOR SALE — FURN. COTTAGE, POWERS Lake, Wis.; terms. Address M 152, Tribune.

REAL ESTATE—SUMMER RESORTS.

SHORE LINE LOTS.

for sale on one of the largest and most beautiful inland lakes of Wisconsin. Very exclusive. If you are looking for an ideal summer home at a low cost, with very attractive terms, write FRANK BURNS, 166 W. Jackson-blvd., Chicago, Ill.

FOR SALE—BEAUTIFUL 1 FLOOR BUNG., furnish., at Brown Lake, Wis.; liv. room, kitchen, 4 bedrms., bathroom, living and dining. por., punt house, double garage with cement floor, elec. lgt. Owner died during construction. Estate wishes to settle. MRS. W. W. STORMS, Adm., 2823 Washington-av., Racine, Wis.

FOR SALE—CHOICE OF 2 NEW SUMMER cottages, overlooking Diamond lake; large screened porch, 7x30; adequate living quarters with breakfast porch, making this an ideal summer home. Pr. $2,000; terms to suit. MARTIN, 549 Belden-av. Lincoln 7472.

FOR SALE—SUMMER COTTAGE ON BEAUTIFUL Prairie Lake at Chetek, Wis. Chicago and Northwestern Road. Six bedrooms; lake on three sides. For particulars write JEROME GILLETT, Eau Claire, Wis.

FOR SALE—TO REFINED GENTILES PFD., nine room modern summer home, restricted section Channel Lake, fifty miles north; large lot, garage, garden; $8,000. Terms. NICHOLSON, Harrison 0631.

FOR SALE—2½ ACRES, WOODED, FINE garden patch, 4 nice cottages furn.; 2 boats; 125 ft. on lake, nr. Valparaiso, Ind.; $5,600. Make offer. Moore, 8826 Carpenter-st.

REAL ESTATE—FARM LANDS.

Georgia.

FOR SALE OR EXCHANGE — WINTER home, 140 a., 35 a. crop, 15 a. of the finest bearing paper shell pecan trees; near Waycross, Ga.; new 5 rm. bungalow. Want Chicago property and $6,000 equity. L. NASLUND, 4615 Magnolia. Edge. 9029.

Illinois.

2 ACRES, NEAR CHICAGO.

Fine rich soil, particularly adapted for gardening or raising chickens, ONLY 35 MINUTES north from the loop, with 11c fare; located in finest section of Cook Co., where values are sure to double; near suburban station, with good transportation; price only $1,050; terms $150 cash, $15 monthly. IT WILL PAY YOU to see this. For appointment address K H 70, Tribune.

12½ A. AT 2-3 VALUE.

Near Hinsdale. Rolling rich loam, so. slope, 40 min. to loop; fine for chickens, fruit and truck; $500 cash, balance to suit, or will divide. Will soon be ripe to subdivide in ½ acre home sites. The best acre bargain near Chicago. Must be sold at once. Write H. LANDRY, 10324 Longwood-dr., Chicago.

RAISE CHICKENS.

5 acres near Downers Grove; good for truck or poultry farm; rich loam; not far from depot; 60 trains daily; low monthly fare. Burlington R. R. Bargain at $2,100; only $285 cash, the balance 5 years' time to pay. No agents. Write or call at once. GEORGE WISENBORN, 522 S. Lawndale-av.

FOR SALE—VERY CHOICE STRAWBERRY farm in city of Crystal Lake, Ill., about 8 acres in full bearing—a great money maker. Boxes and crates ready to fill. Owner not able to do the work. See CHARLES TECKLER, Crystal Lake, Ill.

FOR SALE — 244, 50, 10 AND 6 ACRES, modern improvements, fully equipped, horses, cattle, and machinery; no trade; terms; possession at once. JAMES DORSEY, Owner, 34 Nolting Block, Elgin, Ill.

FOR SALE—FARM, CITY LIMITS OF ANtioch, good 8 room house, barn, other buildings; dark soil and completely stocked; owner retiring; $5,000 cash, balance as rental. T. J. Stahl, Waukegan, Ill. Ph. 238.

$100 DOWN $100

5 acre farm on state road, close to C. & N. W. depot, Elmhurst. Balance on easy terms. Address K E 450, Tribune.

FOR SALE—160 ACRE FARM, NEAR CHIcago; all stock and crops planted; owner leaving city; must be sold at once; will consider small Chicago property as part payment. Address L T 489, Tribune.

FOR SALE—5 ACRES, NEAR BLUE ISland, facing hard road; will sacrifice for $1,850; $300 cash, $20 per month; land high and dry, with fine black soil. F. J. SCUBIOR, 106 N. La Salle-st. Main 2043.

FOR SALE—BEAUTIFUL 2 ACRE TRACT, rolling ground, black soil under cultivation, 4 room frame cottage; 3 blks. elec. cars, 25 min. to Chicago; west side; $2,750; small payments. Address X D 567, Tribune.

FOR SALE—THE BEST PIECE OF HIGH rolling black soil for chicken farm within 30 minutes of Chicago; only $95 down and $10 a month; 3 blocks electric cars; west side. Address X D 568, Tribune.

FOR SALE—POULTRY FARM, COMMUTER'S house; 12½ acres; big 7 rm. house; 1 hr. out; beautiful loc.; incubators, brooders, houses; everything included; $8,700; terms. Owner, W. POULTER, West Chicago, Ill., R.2.

FOR SALE—40 ACRE FARM, SIX ROOM house, barns, well and orchard; dark soil; some stock and tools; $1,000 cash, balance as rent. O. L. Moore, Waukegan, Ill.

FOR SALE—100 ACRE FARM, 30 MILES from Chicago, near Dixie highway, on stone road, one mile from town; with buildings and well tiled. Address M 71, Tribune.

Michigan.

LAND OPPORTUNITY!

20, 40, 80 acre tracts near thriving city in Michigan. Rich clay loam soil, $15 to $35 per acre; only $10 to $50 down, balance small monthly or yearly payments. Investigate. Write today for big free booklet giving full information. SWIGART LAND CO., 1247 First National Bank Building, Chicago.

SALE OR EXCHANGE.

150 acres improved farm on Grand Traverse Bay; will sell or exchange for Chicago improved property. F. H. CLARKE, Owner, Ravenswood 1065.

FOR SALE—SEND FOR 36 PAGE CLASSIfied list of grain, stock, fruit farms; lake shore, resort property, all sizes. F. J. PERRIN, Lawrence, Mich.

FOR SALE—GO A. 100 CLRD, HSE., 2 barns, creek, timber; $10 a., $500 cash, $25 mo. Evans-Tinney Co., Fremont, Mich.

FOR SALE—BARGAIN; 80 ACRE FARM; good buildings; price $1,600; must sell at once. F. GARBRECHT, West Olive, Mich.

Wisconsin.

LANDOLOGY, FREE.

Special number just out containing many facts of cloverland in Marinette county, Wis. If for a home or investment you are thinking of buying good farm lands, where farmers grow rich, send at once for this special number of LANDOLOGY. It is free on request. Address SKIDMORE-RIEHLE LAND CO., 506 Skidmore-Riehle Bldg., Marinette, Wis.

FOR SALE—RAILROAD LAND GRANTS IN Upper Wisconsin. The Soo Line is offering to actual settlers only good hardwood lands, close to markets. Prices and terms to fit your pocketbook. Ask for free booklet No. 53. Address Soo Land Dept., Soo Ry., Minneapolis, Minn., or call on E. H. BAUCH, Chicago representative, Rm. 815, 112 W. Adams-st., Chicago, Ill.

WE WANT SETTLERS

for our choice Central Wisconsin lands. Best of clay loam soil, good roads, schools, water and markets. Only nine hours' distant from Chicago. No swamp or stony land. We sell on easy terms. Write for book and map. JOHN S. OWEN LUMBER CO., 47 Mill-st., Owen, Clark County, Wis.

FOR SALE—80 ACRES OF BEST CLOVER land in Northern Wisconsin, with all machinery, 1 team of horses, 3 cows, 6 hogs, buildings, machinery, and stock; price $5,500; $1,000 cash; 40 acres good soil, good buildings. For information write to FRED KONIETZKA, Pound, Wisconsin. If you can't find what you want, I will find it for you.

CUTOVER LAND FARMS.

$100 down secures an 80 acre cutover land farm, with house and barn ready for use, balance in 10 years; assistance given in developing land. Write today for map and booklet of explanation, Tomahawk Land Co., Tomahawk, Box 1, Lincoln County, Wisconsin.

FOR SALE—20,000 ACRES OF MARATHON county cut over clay loam farming land in the rich agricultural and dairying region of central Wisconsin; sold at low prices, easy terms. For further particulars write G. D. Jones Land Co., Wausau, Wis.

FOR SALE — IMPROVED AND PARTIALLY improved farms, 2,000 acres good timber lands in fertile Chippewa Valley; healthy climate; pure water, schools, churches; nr. Soo Line and C. & N. W. Ry.; finest dairy country; prices low; terms easy. Chippewa Valley Colonization Co., Box A-77, Holcombe, Wis.

FOR SALE—IN WISCONSIN'S GREAT Catholic colony near Ladysmith, a few fine 80 acre tracts at bargain prices. We specialize on beautiful lakes. Ind. Sec. CATHOLIC COLONIZATION SOCIETY U. S. A., 155 N. Clark-st., Chicago.

FOR SALE — FARM LANDS, $100 DOWN on 40 acres; $100 yearly; no interest, no taxes first 3 years; $10,000 acres for sale; also improved farms. Write or call A. D. DONALDSON, 25 N. Dearborn-st.

FOR SALE—FREE WISCONSIN BULLETINS, soil, climate, crops. Immigration Bureau, Wisconsin Dept. of Agriculture, Capitol 137, Madison, Wis.

FOR SALE—OR TRADE—FOR CHGO. PPTY. partly imp. ¼ section in Clark Co., Wis. CHAS. ANDERSON, 2018 N. Clark-st.

Miscellaneous.

FORECLOSED FARMS

In Montana and North Dakota; small amt. down will secure deed to improved farm in Montana or N. D., subject only to first mortgage loan. These farms are priced at less than 50% of value. Address F W 30, Tribune.

REAL ESTATE—MISCELLANEOUS.

FOR SALE—BUY A REAL ESTATE CONTRACT ON A PARTIAL PAYMENT PLAN AND DOUBLE YOUR MONEY. Property beautifully located among trees in one of the choicest sections of Chicago, on wide boulevards, surface line and 2 blks. from steam line. You can buy contracts on this property under such conditions as will allow you to make big profits before property is fully paid for. Write for full information. Address S P 112, Tribune.

LAND INFORMATION.

SEND FOR FREE BOOK DESCRIPTIVE OF opportunities offered homeseekers and investors in Minnesota, North Dakota, Montana, Idaho, Washington, and Oregon. Low round trip rates. E. C. LEEDY, Dept. Q, Great Northern Railway, St. Paul, Minn.

REAL ESTATE WANTED.

For Cash.

WANTED—MILWAUKEE PROPERTY, VAcant or improved. Address M 388, Tribune.

WANTED—BUSINESS PROPERTY, STORE and flat above, in good loc. 1613 S. Laflin.

REAL ESTATE WANTED.

For Cash.

WANTED—BUSINESS IMPROVED PROPERty, corner, pref., anywhere on South Side. Must be bargain. Will pay cash, prefer deal direct with owner. Give full particulars. Will buy quick. Address K D 314, Tribune.

WANTED—LOTS. WILL PAY SPOT CASH for scattered vacant, 1 to 30 lots. Must have improve. in and be in built-up section. Send full particulars, exact location, lowest price. Address K G 277, Tribune.

WANTED—TO BUY OR LEASE PROP. ON small inland lake in nor. Ill. or so. Wisc. for club purposes; will consider improved property. Address L T 392, Tribune.

WANTED—LIVE CORNER STORE BLDG., suitable for drug store; will pay to $50,000; North or Northwest Side. Address N 55, Tribune.

WANTED—WILL PAY ALL CASH FOR close in North Side real estate. Must be east of State-st. Expect no commission. Address L P 422, Tribune.

WANTED—4 OR 5 ROOM BUNG. OR 2 FLAT west of Cicero between Irving Park and Belmont. Phone Kildare 4606 between 10 and 5 or address O 370, Tribune.

WANTED—HAVE $14,000 CASH; WANT UP to date 3-6 or 6-6 apt. with sun parlor, N. Edge. or R. Pk.; must be bargain. Address O 65, Tribune.

WANTED—THE BEST 2 OR 3 FLAT INItial payment of $2,000 will buy; prefer north of Division and west of Western. Address L T 481, Tribune.

WANT—2 FLAT BLDG., FRAME OR BRICK, N. W. S., pay all cash; must be reasonable price. 2516 Fullerton-av. F. R. Drossel, Humb. 0349.

WANTED—CASH FOR CHICAGO PROPERTY at right price or other CLEAR desirable ppty for your equity; large deals; bank references. OWNERS, address L O 474, Tribune.

WANTED—TO BUY FOR CASH, PROPERties North or Northwest. Immediate answer. Don't you remember me? IDA M. TANK, 5018 Broadway. Sunnyside 0239.

WANTED— Improved property—South. HAMILTON BROS. Fairfax 3117.

WANTED—VACANT CORNER IN ALBANY Park or vicinity to erect brick home, 35 to 70 feet; cash deal. Address L T 479, Tribune.

WANTED—6 APT., 5 OR 6 RMS., S. P., N. S.; $34,000; have $7,000 cash; owners answer. Address J X 259, Tribune.

WANTED—MOD. COTTAGE OR FLATS, N. or N. W., cash buyers. Address J X 579, Tribune.

WANTED—VAC. LOT NEAR PORTAGE PK.; paved street; cash or sec. mtg. plan. Address O 369, Tribune.

WANTED—COTTAGE OR 5-6 RM. BRICK, west of Cicero, between Washington-blvd. and Park-av. Address L P 339, Tribune.

By Brokers.

WANTED—PEOPLE TO BUILD HOMES.

Have available a limited sum with which to finance homes for responsible parties. If you have a lot and $500 or the equivalent and want to build will furnish the balance, you to pay as rent in small monthly payments. Inquire by letter; details furnished on request; first come first served. Address L T 388, Tribune.

WANTED—N. S. APT. AND BUSINESS property; have cash buyers waiting; please give full particulars first letter, or call personally at office. MARK KATZ & CO., 5902 Broadway. Edge. 2434.

WANTED—NOW IS THE TIME TO SELL. Have several clients with cash and some with small clear property, who are looking for larger Chicago equities. Can make quick deals. Submit particulars to Mr. McCormick. H. O. STONE & CO., 111 W. Washington-st.

WANTED — DO YOU WANT CASH FOR your property? Phone Wentworth 1845-6. McCLUN, 39 years of quick results in selling South Side real estate. 217 W. 63d-st.

WANTED—HAVE QUICK CASH BUYERS for income properties. What have you to offer? E. B. WOOLF & CO., 79 W. Monroe.

WANTED—IF YOU WANT TO SELL CHIcago real estate, see us. WILLIAM A. BOND & CO., 25 N. Dearborn.

WANTED—NORTH SIDE INCOME PROPERty; cash buyers. CALLISTUS S. ENNIS & CO., 79 W. Monroe-st.

WANTED—LARGE APARTMENT OR BUSIness properties. WILLIS & FRANKENSTEIN, 110 S. Dearbn.

REAL ESTATE FOR EXCHANGE.

Apartments.

TO EXCHANGE—MY 3 FLAT, 7-7-7, STEAM heat, south side, near Garfield-blvd. and Aberdeen-st.; price $15,000; want summer home or land overlooking lake where there is good hunting and fishing; value to $5,000 and balance in cash. Address L N 555, Tribune.

TO EXCHANGE—CLEAR STOVE HEATED West Side apt. bldg.; value $30,000, and cash for good North Side business block; will add cash and assume. Address N 59, Tribune.

TO EXCHANGE—BRICK 3 FLAT, STOVE ht., elec., rental $1,260, mtg. $3,000; want small, nearby, clear, fully equipped farm. S. DENBO, 29 S. La Salle-st. Rand. 1081.

EXCHANGE—HIGH GRADE APARTMENT equities; want farms or smaller clear, anywhere; can match any trade on cash basis. H. J. ENSINGER, 123 W. Madison-st.

SOME CASH AND OTHER CLEAR PPTY. take S. S. 12 apts.; price $30,000; mtg. $15,000, r. $6,240. Address J T 211, Tribune.

Business Property.

EXCHANGE—2 STORES AND 4 FLATS; PR. $25,000; mortg. $8,000; want good nearby farm. BESTMAN, 2828 Lincoln-av.

Farms and Acres.

FOR EXCHANGE—FLORIDA, 40 TO 10,000 acres, $25 acre, for imp. large, small. 20 lots near Grand Haven, $2,000, for imp. 80 acres, Hammond, $120,000, for imp. R. 509, 35 S. Dearborn. State 5031.

TO EX.—FINE CLEAR ILL., IOWA, IND., Mich., and Southern farm for city improved property. J. C. Ficklin, Garrick Bldg., R.803.

EXCHANGE — 240 AC. WIS. IMPROVED farm; building, river; clear; price $6,500; take anything; owner. Address N 479, Tribune.

EXCHANGE — MICHIGAN FARMS AND lands, large and small tracts, for Chgo. improved. J. E. Merritt, 38 S. Dearborn-st.

Houses.

TO EXCHANGE 8 RM. RES., FRAME ON brick, h. w. h., oak trim, garage; Wilson near Robey; $12,000; cor. vac., N. W.; if you want a real home see this. Phone Bel. 3591.

Miscellaneous.

TO EXCHANGE—$30,000 FIRST MORTgage, secured on 730 acres of land that the owners expect to sell at $150 per acre; will take an equity in a good farm or city property up to $25,000, balance cash. SCHWAB BROS., 1028 Plymouth Bldg., Minneapolis, Minn.

TO EXCHANGE—IMPROVED REAL ESTATE and farm. We can match anything from $1,000 to $100,000 or more.

GARY REALTY CO., 1416 Broadway, Gary, Ind.

WANTED—PROPERTIES AND FARMS FOR exchange; can match any trade; state your wants for what you don't want; describe fully. ARTHUR C. LUEDER, 40 N. Dearborn.

REAL ESTATE LOANS.

WANTED—TO BORROW $10,000 ON 5 ACS. of choice Rogers Park land; money to be used to make improvements; owner will build high class bungalows on adjacent property. Address L T 383, Tribune.

INSURANCE FUNDS FOR CHICAGO MORTgages, also real estate and industrial bond issues. Prompt action. PEABODY, HOUGHTELING & CO., 10 S. La Salle-st.

LOAN HEADQUARTERS—$25,000-$500,000, 6-7%, stores, flats, hotels, warehouses, etc. Bldg. construction financed other large cities. FRANCIS M. CASE & CO., 5 N. La Salle-st.

REAL ESTATE CONTRACTS

and 2d mtgs., payable monthly, bought by Craft, McConaughy & Wolcott, 40 N. Dearbn.

WE HELP FINANCE BUILDINGS OF every description. Also furnish plans and specifications. B. H. STEPHENS, 407 S. Dearborn.

2D MORTGAGE LOANS ON IMP. REAL EState in Cook county; reas. rates. Chicago Mortgage Corporation, 731 W. Roosevelt-rd. Canal 1908.

SECOND REAL ESTATE LIEN SECURED by equity, $9,500, payable 18 months. Very liberal discount for immediate sale. Address L N 377, Tribune.

DOWNTOWN REAL ESTATE LOANS WITHout commission. Northwestern Mutual Life Ins. Co. WM. SCOTT BOND, 25 N. Dearborn.

FIRST MORTGAGE LOANS— EDGAR M. SNOW & CO., 69 W. Washington-st.

6% 1ST MORTGAGE MONEY TO LOAN ON well located apartment property. C. G. FRANK & CO., 28 N. La Salle-st. Main 4424.

2D MTG. LOANS, ANY AMOUNT. WHY NOT get my rate before placing your loan? CHAS. BRILL, 1732 Conway Bldg. Franklin 0140.

WANTED—A LOAN OF $4,500 ON RESIdence property, Lake Park-av.; 1st mortgage; good security. Phone Drexel 2838.

MONEY TO LOAN ON IMPROVED CHICAGO real estate. WM. D. KERFOOT & CO., 58 and 60 W. Washington-st.

R. E. LOANS, CITY, SUB., IMP., VAC., OR to build. $500 to $5,000. WILBUR R. DAVIS, 1509, 69 W. Washington. Est. 1887.

WANTED—2D MTG. LOAN OF $2,500 ON North Side 3 story flat bldg., value $18,000, security. Address Y A 304, Tribune.

WILLIAM F. TEMPLE & CO.— REAL ESTATE LOANS. 105 S. Dearborn-st. Central 6293.

2D MTG. LOANS MADE ON COOK COUNTY real estate in 24 hours. EUGENE MASSEY, Mtg. Banker, 8 S. Dearborn. Cent. 6819.

MONEY TO LOAN— On Chicago and suburban real estate. MEAD & COE, 69 W. Washington-st.

NORTH SIDE LOANS WANTED—INT. 6%. LAKE VIEW TRUST AND SAVINGS BANK, Lincoln and Belmont-avs.

WANTED—LOANS; HAVE 5% MONEY for North Side loans with extra large margin of security. Address M 409, Tribune.

2D MORTGAGE LOANS, ANY AMOUNT, ON city improved property; easy terms. A. E. WESTMAN & SON, 139 N. Clark-st.

MONEY TO LOAN ON 2D MORTGAGES AT lowest rates; no delays; 9 a. m. to 8 p. m. R. A. KOCH, 1572 N. Halsted, cor. North-av.

LONG TERM LOANS—SPECIAL, 5, 8, 10 year loans. Real Estate Loan Dept., Chicago Trust Co., State and Madison. Central 7040.

TO LOAN—$1,000 TO $5,000 AT 6%. CHIcago imp. property. Prompt ans. E. N. WEART & CO., 25 N. Dearborn-st.

LARGE LOANS— Lowest interest rates; quick action. HENRY A. KNOTT, 112 W. Adams-st.

NORTH SHORE LOANS PROMPTLY MADE. McGUIRE & ORR, 69 W. Washington-st.

WANTED—$2,500, 7% INTEREST AND commission on a 2 flat bldg., 8044 Wabash.

REAL ESTATE LOANS.

MONEY TO LOAN— WE HAVE A SPECIAL FUND TO LOAN IN SUMS OF $2,000 TO $10,000. LOANS MUST BE SECURED BY WELL LOCATED CHICAGO PROPERTY, WITH BRICK IMPROVEMENTS. CALL, WRITE, OR PHONE FOR INFORMATION. MORTGAGE LOAN DEPARTMENT, H. O. STONE & CO., 111 W. WASHINGTON-ST. PHONE MAIN 1865.

6 PER CENT MONEY

to loan on Chicago real estate. Choice security our only requirement. Small loans especially desired. JOHN E. COLNON & CO., 410 S. Clark-st. Harrison 2005.

WANTED—TO BORROW $125,000 FOR FIVE to ten years, 5%, payable semi-annually, on first mortgage 3,000 acres good cultivated land in Bolivar County, Mississippi; rated $1,000,000, good pay. Will be good investment for retired parties. Address J H 29, Tribune.

SECOND MORTGAGE LOANS

made in one day; low rate; easy payment. We buy or loan on mortgages already made. See us first and save money. SIMMONS BROS., 69 W. Washington-st. Rand. 3080.

FIRST GOLD MORTGAGES IN AMOUNTS from $1,000 to $7,000 on bungalow and two apartment homes, north and northwest. High grade security. WILLIAM ZELOSKEY COMPANY, Room 253, Conway Bldg.

GREENEBAUM SONS INVESTMENT CO., La Salle and Madison-sts. Choice Chicago first mortgages and bonds recommended by the Oldest Banking House in Chicago; $100, $500, $1,000, and up. Send for List No. 42.

STOCKS AND BONDS.

CASH FOR LIBERTY BONDS— Also German, Lithuanian, Polish Bonds. Foreign drafts by mail or cable. Foreign money. J. S. Lowitz, 312 S. Clark.

LIBERTY BONDS Bought and Sold for Cash. JOHN P. HARDING, 334 S. La Salle-st.

FINANCIAL.

MONEY TO LOAN

On high grade central business property at current rates without commission. The University of Chicago, 134 S. La Salle-st. Franklin 0214.

WANTED—SECURED FEES.

The University of Chicago will consider purchase of secured fees of central business property or intensive corners further out. THE UNIVERSITY OF CHICAGO, 134 S. La Salle-st. Franklin 0214.

WANTED—TO BORROW FROM PRIVATE individual $2,500 for my own well established business. Security, stock and fixtures worth $5,000. Will pay good interest. Address L N 365, Tribune.

ALL BRANDS.

We buy distillery warehouse receipts. Address M 494, Tribune.

MONEY TO LOAN AT LOWEST RATES. CREMIN & O'CONNOR, 105 N. Clark-st.

WANTED—$3,000 FOR 3 YRS. ON WISC. business property at Geneva Lake. Address J H 9, Tribune.

BUILDING MATERIALS.

WE MAKE PLANS, SPECIFICATIONS AND drawings of every description, saving you money; licensed architect in charge. Engineering Service System, 37 W. Van Buren.

BUILDINGS FOR SALE & WANTED.

FOR SALE—4 ROOM PORTABLE HOUSE, double walls; will sell cheap for cash or on time if your lot is paid for and near Chicago. 3059 Grand-av.

LEASEHOLDS.

WILL SUBLEASE MY 7 ROOM APT., FACing Palmer Square, furnished complete, 3 bedrooms; curtains, drapes, dishes, etc.; rent $75 month; will sacrifice if bought at once. Immed. poss.; 1 year lease. 2154 N. Kedzie-blvd.

32 RMS.; INC. $600; BUSY LOC.; $2,000; terms. 17 RMS., N. La Salle-st.; rent $125; inc. $450. 14 RMS., Wil. dist., inc. $600; pr. $1,500. GRAHAM & CO., 127 N. Dearborn, R. 708.

Biggest Bargain in Chicago.

Must sacrifice today. Furnished 4 room flat, steam, electric; will decorate; rent $55. 428 Belden-av., apt. 19, in the court.

28 RMS., $2,800; HT. FREE. 40 rms.; rent $200; ht. free; $6,000. 18 rms., Wilson; rent $150; $3,100. BARSNES, 911, 127 N. Dearb. Cent. 8874.

FOR SALE—17 RM. HOUSE, N. SIDE, MODern, clears $250 per month. Positive bargain if sold this week. M. F. CULLEN, 30 N. Dearborn-st.

WILL SELL MY LUXURIOUS FURN. FLAT cheap at once; going abroad; no dealers. M. Newton, 3751 Grand-blvd., 1st flat. Douglas 6207.

SEE LANG, 704 N. DEARBORN— Hotel, good paying proposition, $10,000. 18 rms., N. S., walking dis.; heat furn. Big bargain in 6 room apartment.

FOR SALE—COMPL. FURN. 4 RM. APT. and sleepg. porch; Oct. lease; I. C. and surf. Must sacrifice. 6851 Dante, 3d. Dor. 4578.

FOR SALE—4 ROOM, COMPLETELY FUR.; rent $40; lease May, 1923; reas. 11 W. Pearson-st., Apt. A. Sup. 0992. Dobbiatz.

FOR SALE—ROOMING HOUSE, WELL furn.; estb. 15 yrs.; good loc. and transp.; real bargain. Address O 149, Tribune.

$1,250 BUYS 9 RM. HSE., FURN., PIANO, Wilton rugs, suit. for roomers or home; nr. 63d and Greenwood. Ph. owner, Went. 0239.

$1,400 WILL BUY 18 RMS., WILS. DIST., bar.; 15 rms., La Salle, 2 yr. l. See this. McKINLEY, Suite 35, 106 N. La Salle.

WILL SACRIFICE 4 RM. APT., NEW IN Sept. Barg. Overlooking lake. Best trans. Haynie, 3609 Lake Park-av.

8 RM. APT., ST., ELEC., 4 ROOMS RENTED, rent $75. Must be sold at once $500. Big bargain. 2230 Fremont-st., 2d floor.

FOR SALE—7 ROOMS, 3 BATHS, ATTRACtively furnished; all rooms filled. Seen by appointment only. Drexel 2347. Mrs. Tolman.

FOR SALE—FURN. 4 ROOM APT., VERY reasonable. 1151 E. 47th-st. Drexel 7439.

2-14 R. H., GOOD LEASE, RENT $70, $250 income. 530 N. Dearborn-st.

BEAUT. NEW FURN. OF 5 RMS., SUN PARlor; sacrifice; desir. lease. Ravens. 2736.

FURNISHED 6 ROOM, S. P., 642 N. STATE-st., 3d; $70 rent; 2 rms. pay rent.

FOR SALE—ROOMING HOUSE, 16 ROOMS, nr. bch.; rms. all rented; gd. inc. Edge. 2237.

SEE MRS. FRANDSEN, 1455 N. CLARK-ST., for bargains in rooming houses.

STOVES.

FOR SALE—LARGE GAS RANGE, 2 OVENS; excellent condition; reas. J. STRUNZ, 5104 S. Ashland-av., rear.

GAS RANGE — FOR SALE—SPECIAL LGE. oven, $35. 813 Oakdale-av., 1st.

FURNACE FOR SALE—GOOD CONDITION, $25. 673 Wrightwood-av.

ELECTRIC FIXTURES.

AGENTS. RADIO OUTFITS. BIG MONEY TO BE MADE.

The fastest selling Crystal Radio Outfit on the market. We want state, county and local distributors. This instrument has demonstrated its superiority and measured up to every engineering test. Applicants must be able to finance the business in their respective territories.

UNIVERSAL RADIO COMPANY, 1314 KESNER BLDG.

RADIOPHONE BATTERIES.

GUARANTEED $12.50 AND UP. J. E. FAGET, 3900 Grand-blvd. Doug. 0632.

RADIO GOODS, $350; NEW, UP TO DATE; will sell part or all very reasonable. Call Ken. 10202.

FOR SALE — 4 TUBE REGENERATOR radio set, complete with batteries. Waller Book Store, 1972 Orchard.

PATENTS—PATENT ATTORNEYS.

MUNN & CO., PATENT ATTORNEYS, ESTABLISHED 77 YEARS AGO. Room 810-C Tower Bldg., Chicago. Washington, Scientific American Bldg. New York office, Woolworth Bldg. San Francisco office, Hobart Bldg., 583 Mkt.

PATENT APPLICATIONS FILED ON PARtial payment plan; trademarks, copyrights, etc. MILO B. STEVENS & CO., 53 W. Jackson-blvd. Est. 1864. Main office, Washington.

VICTOR J. EVANS & CO. PATENTS, TRADEMARKS, COPYRIGHTS. CHICAGO OFFICE, 1114 TACOMA BLDG., Main Office, 70 9th-st., Washington, D. C.

INSTRUCTION.

LEARN TO PLAY THE CHRISTENSEN WAY in 20 lessons—Piano, saxophone, banjo, violin, drums, etc.; instruments on easy terms. Phone Harrison 5670 for booklet. CHRISTENSEN SCHOOLS, 20 E. Jackson, 526 S. Western, 1010 Belmont, 2204 S. Crawford.

LANGMEYER'S STUDIOS, 1014 S. MICHIGAN-AV., AT 11TH-ST. Private lessons Daily and Sunday, 10 A. M. to 11 P. M.; 1 hour lessons, $1.50; 4 for $5; social classes Wed., Sat. and Sun., 7:30 P. M. Sun. Matinee, 2:30 P. M.

BERLITZ SCHOOL OF LANGUAGES, DAY and evening classes in French, Span., Eng., Ger., Ital., etc. Private lessons. Auditorium, 56 E. Congress-st. Harrison 0392.

PIANO, SAXOPHONE, VIOLIN, UKULELE, banjo, mand., guitar, drum and all inst. Newlan School, 59 E. Van Buren. Harr. 1169.

SEWING MACHINES.

Used Singer Sewing Machines.

Largest stock of used Singer machines to select from at bargain prices. We sell for cash or easy payments. Singer sewing machines that work and sew right. If you need a good cheap sewing machine this is the place to get it. Free delivery. Open evenings. 220 E. 47th-st. Oakland 4193.

WANTED—TO PURCHASE SINGER HEMstitching machine. Dorchester 1392.

HOUSEHOLD GOODS—WANTED.

WANTED—FURNITURE OF ALL DESCRIPtions for cash. ROTH. Drexel 0795.

HOUSEHOLD GOODS.

Central.

WESTERN FACTORIES FURNITURE CO., 519 S. WABASH-AV. To young couples going housekeeping, four rooms of furniture from factory to you; consisting of overstuffed parlor suite of 3 pieces, in beautiful velour or tapestry, spring construction throughout, worth $450; large mahogany davenport, library table, worth $90; large walnut bedroom set, with spring and mattress, worth $250; solid walnut Queen Anne oblong dining tables with 6 high backed cane dining chairs, worth $175; porcelain top kitchen tables and two white kitchen chairs, all of the highest grade, $369.50 for all, or will separate. Will hold for future delivery if desired. All our furniture guaranteed. Open evenings. WESTERN FACTORIES FURNITURE CO., 518 S. WABASH-AV.

3 PIECE OVERSTUFFED LIVING ROOM suite, davenport, chair, and rocker, in velour covering, any desired shade, regular price $190; special price, $130.75. LEITER BLDG. STORES, Van Buren and State-sts.

$375 BUYS 4 ROOMS OF NEW FURNIture from factory to you; worth $850. Grand Rapids Furniture Co., 432 S. Wabash.

PERSIAN GOROVAN RUG, 12X15, EARLY timer; perfect; cheap. 217 S. Wabash.

BIG WALLPAPER SALE, HIGH GRADE papers, 5c-10c roll for 1c. 328 N. Clark.

South Side.

ANYBODY AND EVERYBODY

that would like to buy exceptionally fine sample sets of living room, dining room and bedroom furniture at a ridiculously low price, such as never heard of before, should call immediately to the

South Side Auction House, 47th-st., corner Michigan-av., Open until 9 p. m. every day. Free delivery. Tel. Kenwood 0545.

KESSEL BROTHERS. Unclaimed Storage Sale.

Furniture, rugs, stoves, pianos, Victrolas. 4033 S. State-st. Special attention to out of town buyers.

45 VAN LOADS OF UNCLAIMED STORAGE furniture for charges. Special prices to hotel, rooming house, and out of town buyers. Free delivery. Opne every evening and Sunday. ROTH STORAGE CO., 3847-49 Cottage Grove-av.

PRIVATE SALE.

Dining room set, piano, library table, books, brass beds complete, elec. fix., etc. 5450 Blackstone-av. Hyde Park 2587.

PAR., DIN. AND BEDRM. SUITE; VICtrolas, piano, ice boxes, etc.; terms. GARFIELD FIREPROOF STORAGE CO., 5929 S. State-st.

5,000 YDS. BRUS. STAIR CPT., 49C; 5,000 yds. vel. stair cpt., 98c; 9x12 Brus. rug, $9.75; 9x12 Wilt. vel. rug, $19.75; 9x12 Ax. rug, $22.50. 467 E. 31st-st. Douglas 5509.

FURNITURE — 2 WAL. BEDROOMS, WAL. din. rm., living rm set, rugs, floor lamp, player piano, also brass bed; will sell cheap, all or separate. 4643 Michigan-blvd.

SACRIFICE LIVING ROOM, DINING ROOM, bedroom furniture, new and sample; cheap. American Storage, 1434 E. 63d-st.

3 PIECE O'STUFFED VELOUR PARLOR suite, Marshall spring construction throughout, $90. Grand Rapids, 3827 Cottage Grove.

ELEGANT MASSIVE MAHOGANY LEATHer upholstered furniture, suitable hotel or home; 6 pieces. Midway 8059.

FOR SALE — LIVING AND DINING RM. furniture; no reas. offer refused. Owner. 1402 E. Marquette-rd.

DINING RM. SET, FUMED OAK, TABLE and 6 chairs. 5034 Evans-av., 3d, Kenwood 6012.

GAS STOVE, $25; LIBRARY TABLE, $30; porch swing, $10. 1371 E. 53d-st. Mid. 2108.

KRANICH & BACH PIANO, CATHEDRAL oak dining set, oriental rug. 4837 Michigan. Drexel 8682.

FURNITURE FOR 5 RM. APT. IN A1 CONdition. 1756 W. 66th-st., 1st.

FOR SALE—¾ SIMMONS BRASS BED, complete, felt mattress, new. H. P. 9516.

$200 TAKES 5 RMS. OF FURNITURE. TEL. Dorchester 7497 for appointment.

BEDROOM FURNITURE AND RUGS FOR sale; reas. 3129 Michigan.

FOR SALE—MAHOG. DRESSER, CHIFF., brass bed, rocker, lamp. Fairfax 2157.

DINING SET, BEAUTIFUL MAHOG., 8 pieces, $175. Call Mid. 6554, mornings.

8 PIECE OAK DINING RM. SET, LAUREL kitchen range, gas comb. 6941 S. Racine.

FURNITURE OF 6 RM. APT.; A1 COND. 8104 S. Elizabeth.

FURNITURE OF 5 ROOM FLAT COMplete. Phone Drexel 2455.

FOR SALE—KITCHEN CABINET, OAK FINish; good condition. Hyde Park 5488.

PORCH FURNITURE, CLOTHING AND white Spanish shawl. 6905 Crandon, 2d.

Southwest Side.

FOR SALE—MUST SACRIFICE MY BEAUTIful $5,000 home for best offer, consisting of sun parlor set, two piece overstuffed mohair set, solid mahogany dining rm. set, 6 piece bedrm. set, only one like it in Chicago; breakfast set, rugs, dishes, lamp, daybed. Call until 1 or after 6. Rockwell 5471. 3335 Douglas-blvd. Lesch.

North Side.

GREAT BARGAINS.

Dining room sets, old colonial bookcases, chairs, davenports, bedroom sets, and other furniture. Also china, glass, clocks, bric-a-brac etc. 157 E. Chicago-av.

COLONIAL, MAH. CHIFFONIER, DRESSing table, mah. library table, oak rockers, rugs, chest of drawers, etc.; bargain, 1238 Carmen-av. Phone Edgewater 8650. Call all day Wednesday.

FOR SALE— 100 VAN LOADS FURNITURE, RUGS, CARPETS. REEBIE'S AUCTION HOUSE, 2325 SHEFFIELD-AV.

BLUE TURCOMAN WILTON RUG, 9X12; sofa and chair in blue damask, library table, lamps, beds, chiffonier, dining room set; Kimball grand piano, kitchen cabinet. BAILEY, 1245 N. Dearborn.

FOR SALE — BEDS, SPRINGS, DAY BEDS, gas ranges, and office furniture, at 35% to 50% off. ERIE FURNITURE CO., 646 N. Clark-st.

REED S. P. SET, CHINA CAB., DAY BED, table lamp, white enamel steel kit. cab.; all in ex. cond.; reas. Call bef. 10:30 a. m., after 4 aft., Graceland 5947.

CIRCASS. WALNUT DRESSER, TRIPLEX mir., dr. drsg. table, chrs., 4 poster spool spinble bed, compl. Very hands. Or will exch. with cash for good auto. Lloyd, 514 Belmont.

CLEARING SALE ON PARLOR SUITES AT our own factory; a saving from 60% to 75%. LA PINE, 2650 N. Clark-st.

2 CHAIRS AND DAVENPORT, GENUINE Spanish leather, good as new; will sacrifice for quick sale. Ph. Sunnyside 4690.

RUGS, ORIENTALS AND DOMESTICS, NEW AND USED. LOW PRICES. SOUHAMI, 5061 BROADWAY.

FURNITURE OF 5 FLATS; EXCELLENT condition; sell by piece; cheap; your own price. Mrs. Mann, 727 Barry. Lake V. 7057.

TABLE LAMP, FLOOR LAMP, BABY BUGgy; very cheap. H. GOLDSTEIN, 817 Sheridan-rd., 2d. Buckingham 1261.

BEDRM. SUITE DUDORF, MAHOGANY UPright piano, 1632 Lunt-av. Sheldrake 4251.

DAVENPORT, $250; CHAIR, $50. NO DEALERS. PHONE SUPERIOR 2900.

VERY HANDSOME VEL. OVERSTUFFED, $100; $250 sol. wal. din., $85. 938 Wilson.

FOR SALE—DAY BED, BARGAIN, AFTER 6:30 p. m. MASON, 4818 Winthrop, 3d apt.

USED 3 PIECE PARLOR SET, GOOD CONDItion, $20. 1636 Winnemac. Ravens. 5770.

HIGH GRADE DARK OAK CHAIRS, DAVENport, table, Vic., reas. Rogers Pk. 1021.

SINGER ELEC. SEWING MACHINE, GOOD cond.; also lrg. mirror. Sheldrake 4458.

BEAUTIFUL BRASS BED, SPRINGS AND mattress, $39. 2825 Lincoln-av.

Northwest Side.

NOTICE.

6 rms. of modern furniture, $1,200; player piano, 225 rolls. Will sacrifice complete $2,000 or will sell separate; flat if desired; garage space; 1 blk. n. of Division, 2 blks. w. of Crawford. 4216 Crystal-st. Spaulding 4283.

2 BEDRM. SETS; WILL SEPARATE; READing lamp, rugs, gas stove, laundry stove, curtains; almost new mattress and springs. 3612 N. St. Louis-av. Irving 1188.

FURN., SLIGHT. USED; ALL MOD.; VICtrola; sell cheap. 1502 N. Campbell-av. Act quick.

WILL SACRIFICE 6 RMS. OF UP TO DATE furniture, like new, incl. Wilton rugs and player piano. Will sep. 2733 N. Kedzie-av.

4 ROOMS FURNITURE; WILL SELL REAsonable. 1657 W. Huron, 2d, rear.

West Side.

MUST DISPOSE OF MY ELABORATE 4 RM. and s. p. set, all furniture practically new, consisting of overstuffed mohair parlor set, solid mahogany dining rm. set, 6 pieces solid walnut bedroom set, only 1 like this in Chicago; rugs, dishes, floor lamp, day bed. Call all day Sunday; week days before 1 or after 6. 3335 Douglas-blvd. Rock. 5471. Lesch.

4 ROOMS OF HIGH GRADE FURNITURE, including overstuffed suite, bedroom outfit, dining rm. set; also kitchen outfit. This outfit is all new furniture, value $800. Will sacrifice for $350, or will separate. Call at Furniture Factory or telephone for appointment, Kedzie 5981. See MR. McCARTY, 3318 W. Madison-st.

FEDERAL WASHING MACH., ALTERNATing current, motor slightly used, $45 will buy. CANNATA, 1003 S. Halsted.

SAVE 50%. BUY UNCLAIMED STORage and sample furniture, stoves, rugs, etc. A. B. C. STORAGE CO., 1646 W. Madison-st.

LIVING RM. AND KITCHEN FURN. CHEAP. 507 S. Kilbourn-av. Van Buren 0161.

BEST CASH OFFER TAKES FURNISHINGS for 4 rooms. 4703 Ferdinand-st.

FOR SALE—MAH. CABINET GRAND PIANO, music cabinet; reas. 125 Throop-st.

JEWELRY, WATCHES, ETC.

HIGHEST CASH PRICES GUARANTEED for your diamonds, pearls, jewelry, and pawn tickets; quick action; confidential. JAMES HARRISON, R. 707, 7 W. Madison.

PAWN TICKETS BOUGHT. ALSO OLD gold, silver, platinum, diamonds; best prices; business confidential. 2 S. Clark-st.

DIAMONDS AND WATCHES—$1.00 PER week. Look for the key—it's your guaranty. OLSEN & EBANN, 4th fl., 209 S. State-st.

FINE CLOCK REPAIRING; SATISFACTION guaranteed. Dorchester 1302.

BUSINESS CHANCES.

APRON FACTORY — FOR SALE—$1,500; terms to suit. Would consider partnership to right party. 710 S. Cicero-av., A. MOLINARO.

AUTO ACCESSORY AND BATTERY STAtion—On boulevard and car line; estab. 6 yrs.; 4 yr. lease; will sacrifice on acct. of other business. Phone Lafayette 0412.

AUTO RADIATOR SHOP—YOU WILL BUY after investigating business and location; $3,000. WEBSTER & JENSEN CO., 387 W. Santa Clara-st., San Jose, California.

AUTO WRECKING AND PARTS BUSINESS —Well established and money maker; will sacrifice. Address L N 77, Tribune.

AUTO REPAIR SHOP—N. W.; GOOD LOC.; fully equip.; opp. filling sta. Monroe 3015.

BAKERY—WHOLESALE, WELL KNOWN; guarantee $2,000 profit monthly; best references and open for thorough investigation; price $18,000, cash. Address O 373, Tribune.

BAKERY — FOR SALE — SANITARY throughout; cheap rent. 425 W. 67th-st.

BAKERY—FOR SALE—OWNER HAS OTHer bus. 3962 W. Grand-av. Belmont 9134.

BARBER SHOP—3 CHAIR, LARGE MIRrors, vase stand, hot water heater, 2 cigar cases, 1 4½x9 Brunswick pool table; sac. $350; take auto in trade. 3019 Belmont-av.

BARBER SHOP AND FIXTURES—CASH OR easy payments. EMIL J. PAIDAR CO., 1214 N. Wells-st. Phone Superior 7212.

BARBER SHOP—N. S. BACHELOR HOTEL. Wilson-av. district. 3 chairs, cheap rent. 946 Leland-av., at Sheridan-rd.

BARBER SHOP — FOR SALE — 2 CHAIR; well equipped; good business; cheap rent; 60 mi. from city. Address J H 35, Tribune.

BARBER SHOP—2 CHAIRS; SELL OR RENT reas. price. Ph. Harvey 376 W. 15704 Park-av.

BARBER SHOP — FOR SALE—8136 S. Vincennes-av. Wm. Rupsh. 2 chair.

BATH AND MASSAGE PARLOR — IN A territory of 35,000 people. Mr. Fogel, 709 S. Hermitage-av. Phone West 3237.

BEAUTY SHOP AND LIVING ROOM—FOR Sale—In 70 rm. apt.; rent $35 a mo.; lease; must sell at once. Oakland 3678.

CANDY STORE AND ICE CREAM PARLOR, near Lincoln Park and show house; rent $18 a mo.; 2 yr. lease with shop or living quarters. 438 Center-st.

CANDY, ICE CREAM, CIGAR, NOTION Store—For sale; 4 nice rms. 2938 N. Sawyer-av.

CANDY SHOP, ICE CREAM PARLOR—NR. theater; must sell; act quick. 331 E. 69th.

CAPITAL — HAVE CAPITAL TO INVEST with services in restaurant. Address N 463, Tribune.

CHOCOLATE FACTORY — COMPLETELY equipped, latest type machinery; very valuable lease. PROTOPAPAS & MAZARR, 411, 127 N. Dearborn. Cent. 6164.

CIGAR STORE—FOR SALE—FIRST CLASS, on busy transfer corner, with large room in rear. 3957 Armitage-av. Belmont 2859.

COATS, SUITS, AND FUR DEPARTMENT. Address J H 12, Tribune.

CONFECTIONERY—CLEARS $15,000 YEAR; 5 y. l.; cheap rent; stock more than $8,000; best tr. cor.; owner leaving country; cost $30,000; bargain, $20,000; terms. See Ekonomopoulos & Co., 155 N. Clark, Rm. 513.

CONFECTIONERY AND ICE CREAM PARlor—Up to date; doing good business; real bargain. PROTOPAPAS & MAZARR, 411, 127 N. Dearborn. Cent. 6164.

CONFECTIONERY—COR. LOC. NR. PARK. Rent $50 mo., rec. $85 day. Terms. Trial given. STATE REALTY CO., R.715, 108 S. La Salle.

CONFECTIONERY, FOUNTAIN, CIGARS, cigarettes, magazines—For Sale—Excellent stand; sacrifice. 1166 E. 53d-st.

CONFECTIONERY — CORNER LOCATION; busy spot; up to date fixt.; money maker. ANDREWS REALTY CO., 19 S. La Salle-st.

CONFECTIONERY, ICE CREAM PARLOR, Lunchroom—Est. 8 years; good lease; cheap rent. A. M. SOWERS, Wauconda, Ill.

CONFECTIONERY STORE—NEAR SCHOOL. 609 W. 37th. Boul. 2777.

DEL. GROCERY WANTED.

Will pay all cash for small business with good stock and fixtures; give price and all details. Address L N 83, Tribune.

DELICATESSEN—EXCELLENT LOCATION, good lease; unlimited possibilities for live merchant familiar with high class trade. Apply to owner, 4060 Milwaukee-av.

DELICATESSEN AND GROCERY — MUST sell on account of sickness; big bargain; good living for couple or widow. 4200 Wentworth-av.

DELICATESSEN; BEST LOCATION, ALbany Park; must leave town. 4813 N. Kedzie.

DELICATESSEN AND GROCERY — FOR Sale—Cigars, candy, and ice cream; nr. school; fine location. 1439 W. 67th-st.

DELICATESSEN—FIRST CLASS. 817 E. 63D-st., nr. Cottage Grove.

DENTIST OFFICE—FOR SALE—OR WILL share office part time; West Side; bargain. Address O 101, Tribune.

DRUG STORE — POLISH; ASHLAND-AV.; So. transfer corner; 10 year lease; reas. rent; over $60,000 annually; stock and fixtures easily worth $35,000; big barg.; great possibilities; half cash; price $25,000. See JOHN KRONE, FIRST NATIONAL BANK BLDG.

DRUG STORES—FOR SALE—WE HAVE several good buys on the North, N. W., and South Sides, ranging from $6,000 to $18,000; terms. If you are looking for honest service to buy or sell consult me. GEO. L. SECORD, 817 Garrick Theater Bldg., 64 W. Randolph-st. Dearborn 2227.

DRUG STORES—FOR SALE—IN ALL PARTS of the city and suburbs. WESTERN DRUG STORE EXCHANGE, 155 N. Clark-st. Central 0725-0726. Paul Murphy. Sam. Alexander. Wm. Krizan.

DRUG STORE—TRANS. COR.; BIG BARgain; wonderful opportunity for one that attends to bus. Address T M 446, Tribune.

DRUG STORE—BARG., COR. DOWN $750. JOHN KRONE, FIRST NATIONAL BANK BLDG.

DRUG STORE WANTED—GOING BUS.; ONE that can be improved. Give location and best terms. Address H 228, Tribune.

DRUG STORE—FOR SALE — WONDERFUL opportunity; will sell low; owner runs several drug stores. Address L P 599, Tribune.

DRUG STORE—N. S. TRANSFER COR., BARgain; owner ill. Phone Lake View 1416.

DRUG STORE—FOR SALE—GOOD BUY IF taken at once. No dealers. Ph. Canal 0217.

ELECTRICAL STORE.

Established 18 years; excellent location, complete stock, fixtures, tools, and license; will sacrifice for quick sale; wonderful proposition for one or partnership; owner retiring. For information call at 3922 Irving Park-blvd.

ELECTRICAL CONTRACTING AND SUPPLY business—For Sale—Established store; complete with license and machine. Will require about $1,500. Write to A. SEAMAN, 814 S. Robey-st.

FACTORIES AND PLANTS, WOOD, FOUNdry, machine. INDUSTRIAL LOCATING CO., 1206 Tribune Bldg.

FEATHER MATTRESS AND RENOVATING Bus.—Eq. complete; quick sale $1,150; profit now $500 mo. Call 3-4, 1313 E. 75th-st.

FLORIST — EXCELLENT, ESTABLISHED business, completely equipped, fine location on South Side. Will pay for itself first year. Particulars on request. Address N 141, Tribune.

FRUIT AND VEGETABLE STORE—EST.; must sell at once account other business; no reas. offer refused. 2517 Fullerton-av.

GARAGES—BIG SACRIFICE, W. S., 40 CAR cap.; N. S., 20 car cap. Both located nr. loop and have large repair shops. $6,500 cash. Act quickly. W. KOCH CO., 105 N. Clark-st.

GARAGES FOR SALE—FROM 40 TO 200 car capacity, in all parts of the city; fine locations; terms to suit. See P. J. MANUSOS, 3138 ARMITAGE-AV.

GARAGES—7 HIGH CLASS GARAGES FOR sale. If you want to buy or sell, see J. S. LEMON, 35 S. Dearborn.

GARAGE WANTED—NORTH OR NORTHW.; must be good location; will pay cash. Andrews Realty Co., 19 S. La Salle. State 6383.

GROCERY STORE AND 5 RM. APARTMENT for sale, with ½ acre; good location on hard road near growing western suburb; $5,500. L. O. FARNSWORTH, Lombard. Phone 20.

GROCERY AND MARKET—$9,000; FINE loc. inc. $1,400 weekly. CHICAGO BUSINESS EXCHANGE, 327 S. La Salle.

GROCERY AND MARKET—FOR SALE—EXceptional offer; with bldg.; best corner in Austin. No agents. For information call Austin 1100.

GROCERY AND FRUIT STORE—BEST LOcation in Rogers Park; sales $70 to $80 per day; long lease. Particulars. J. S. LEMON, 35 S. Dearborn.

GROCERY AND DELICATESSEN FOR SALE —Good location on blvd. corner, with nice living rooms. $2,500 cash. 1056 W. Marquette-rd.

GROCERY STORE FOR SALE—MUST BE sold quickly; can be bought very reasonable. Cash or terms, at 4337 Irving Park-blvd.; no dealers.

GROCERY STORE—ALL CASH BUSINESS; high class, fresh stock; easily clear $300 per month; price $3,000; no dealers; South Side. Address N 469, Tribune.

GROCERY AND MEAT MARKET—SOUTH; first class, with complete fixtures; for quick sale; no competition; bargain. Pullman 7023.

GROCERY AND MARKET—FOR SALE—OLD established; good lease; owner retiring from business. Address H 254, Tribune.

GROCERY STORE—FOR SALE—RMS. IN back; good loc., cor., and good trade; must be sold at once. 1801 W. Grand-av.

GROCERY—FOR SALE—DOING 1ST CLASS business; cheap rent; 4 living rooms; no dealers. 400 W. 61st-st.

GROCERY FOR SALE—DOING 1ST CLASS business; cheap rent; 4 living rooms; no dealers. 400 W. 61st-st.

GROCERY STORE AND BLDG.—COR.; IM. poss.; 3 flats, dbl. garage; $3,000 will handle. Apply 2d flr., front, 1457 Roscoe-st.

HOTEL—EUROPEAN; 40 ROOMS; STRICTly modern; well furnished; located in busy Ill. city; clearing $500 monthly; price $8,000; easy terms. P. H. REED & CO., 127 N. Dearborn-st.

LAUNDRY—FOR SALE—DOING $400 TO $450 per week. Good equipment; good location; long lease; price $7,000. Room 902, 110 N. Wabash-av.

LUNCH COUNTER—TEA ROOM AND SODA fountain on third floor of 14-story downtown building. This is the only eating place in the building, which is situated in busiest section of loop; will sell at a bargain. Address S H 475, Tribune.

BUSINESS CHANCES.

LUNCHROOM — SALES $175 DAY, GOOD spot North, near L station; part time. LUNCHROOM—S. Side, $6,000; a good buy. LUNCHROOM—$3,500, big bargain. See BARRON & CO., 127 N. DEARBORN-ST.

LUNCHROOM—DANDY SMALL MANUFACturing district; opportunity for 2 persons; rent $25; can be had for $1,100; leaving city; act quick. Address N 470, Tribune.

LUNCH ROOM FOR SALE—VERY GOOD loc., good reas. for selling. $900. 5326 Lake Park-av.

MACHINE WELDER AND AUTOMOBILE repair shop, fully equipped, very good location; established 15 years; must sacrifice with or without bldg.; no agents. Address L L 492, Tribune.

MACHINE SHOP—FOR SALE—ILL. CORP. now operating will sell; is going business; long lease. Address M 153, Tribune.

MAIL ORDER PUBLISHING BUSINESS— Well established, specializing in detective literature; large profits can be handled from home if desired; circulars, lists and full line of stock; $400 cash; immediate cash returns. Inquire at Room 1015, 112 W. Adams-st. Open evenings.

Meat Market

YOUR OPPORTUNITY. LEAVING CITY.

Meat market, best equipped market on N. W. Side; ideal location; transfer corner; long lease; real sacrifice for quick sale. 4787 Milwaukee-av. Kildare 2916.

MEAT MARKET FOR SALE—GOOD LOCAtion; all in good condition. 4529 S. Ashland.

MEAT MARKET—S. W. SIDE TRANS. COR., Germ. neighbhd. Call Rock. 2359. Peck.

MEN'S HAT STORE—GOOD LOCATION. Apply to Standard Cap Co., 227 W. Madison.

MUSIC SHOP—ON ONE OF CHICAGO'S busiest thoroughfares, handling nationally known phonograph and records; old established shop averaging over $2,000 business monthly; good mail order record business. Will sell at inventory figure; approximately $6,000 to $7,000. Apply 325 W. Jackson-blvd., 9th floor. MR. WILCKS.

PARTNER

With sales, advertising or executive ability, can make an immediate connection in a well established growing concern; $5,000 will buy 1-10 interest, with good starting salary, in a business showing big profits, with choice of residence in Chicago or a coast to coast branch office; give in detail experience, kind of business, age, and phone, if possible, to secure attention. Address L T 477, Tribune.

PARTNER

with $1,500, to take half interest in growing manufacturing business, handling wholesale and retail trade; salary $75 per week plus profits; should net $150 weekly; give experience. Address L N 56, Tribune.

PARTNER WANTED—½ INTEREST IN auto accessory, tire and vulc. store, with 10 car garage; free rent. Experience not necessary. Must have $1,500 cash. Present partner retiring. Drexel Tire and Vulc. Co., 733 E. 39th-st., near Cottage Grove.

PARTNER — IN ESTABLISHED AUTOMObile livery business, located in Hyde Park; $4,000 for ½ interest; an opportunity for a man who is not afraid to work. Address O 341, Tribune.

PARTNER WANTED—$7,500 TAKES HALF int. est. billiard room. Locate in loop. Address N 386, Tribune.

PATENT FOR SALE—NO. 1414297: NEWest kitchen tool. See by appointment only. Price $7,000. Address M 487, Tribune.

PLUMBING AND HEATING SUPPLY BUSIness—For Sale—Long established, wholesale and retail; located in Chicago, Ill., and doing business throughout middle west. Owner having other interests requiring his entire attention will sell at a very reasonable price. Address L X 233, Tribune.

RADIATOR REPAIR SHOP AND FENDER works—For Sale—First class; good location; clears $500 month. KUBINEK, 2115 W. 63d-st. Prospect 1254.

RADIO DEPARTMENT

of Chicago corporation, manufacturing one of the most sensitive and efficient receiving instruments on the market, requires the services of capable, conscientious and aggressive county and state distributors. Must be able to finance the business in their respective territories and furnish satisfactory references. Applicants that are accepted will be thoroughly trained and instructed in the operation, erection and selling of our device and other radio equipment. Reply by letter only. Advise whether or not you can arrange to come to Chicago for an interview. Address Radio Dept. A. D. JOSLIN MFG. CO., 223 W. Erie-st.

RESTAURANT – LUNCHroom, located in loop district. First class location. Will sell for $1,500. Part time if desired. Call at 523 S. Clark-st.

RESTAURANT — NORTH; $10,000, CASH $4,000; long lease; low rent; good business. Restaurant, North W., $4,800; cash $2,500; busy place, $85 daily; good spot. See ORPHEUS & CO., 140 S. Dearborn, Room 1547.

RESTAURANT—DOING $250 DAY; CHEAP RENT; NEAR LOOP; AMERICAN OWNER; BARGAIN; $13,000; TERMS. SEE EKONOMOPOULOS & CO., 155 N. CLARK, ROOM 513.

RESTAURANT—FOR SALE — AND TEA room, Rockford; intersection auto highways; attractively equipped; apartment above. Five year lease. Bargain at $4,500. "The Tavern," 618 E. State, Rockford, Ill.

RESTAURANT—HI CLASS; LONG LEASE; reas. rent; clears $1,500 month. PROTOPAPAS & MAZARR, 411, 127 N. Dearborn. Central 6164.

RESTAURANT FOR SALE—CHEAP; ONLY $4,500, $2,000 cash, for quick sale; old established place; owner, other business. 3457 S. State-st. Apply 131 E. 39th.

RESTAURANT—NEAR TRANSFER COR.; good lease, low rent; busy spot; bargain. ANDREWS REALTY CO., 19 S. La Salle-st.

RESTAURANT—DOING GOOD BUSINESS, in good location; will sell cheap for cash; $1,200. 205 E. 61st-st.

RESTAURANT — LOOP; LONG LEASE, cheap rent. Rec. $175 day; $7,000 cash. STATE REALTY CO., R. 715, 108 S. LaSalle.

RESTAURANT—FINE SPOT; LONG LEASE; doing good business; guaranteed; bargain. ANDREWS REALTY CO., 19 S. La Salle-st.

RESTAURANT—FOR SALE—S. S. BUSY ST.; long lease; doing over $200 daily; cheap for quick sale. Address N 556, Tribune.

RESTAURANT—FOR SALE—OWNER GOING other summer place. 948 N. Wells-st.

RESTAURANT FOR SALE—AT 5439 WENTworth-av.; $1,200, or best offer.

RESTAURANT FOR SALE—SMALL; CHEAP. 152 W. 59th-st.; quick sale; best offer.

ROOMING HOUSE—6 RM. APT., SMARTLY furn., $125 income on 3 rented rms.; 3 room apt., separated; rent $95; near Blackstone Hotel, facing lake. Wab. 1315.

ROOMING HOUSE—FOR SALE—15 ROOMS. 1003 N. State-st. Ph. Superior 8820.

ROUND PAPER BOX SHOP—FOR SALE— Good accounts. Address O 405, Tribune.

RUG AND CARPET CLEANING BUSINESS —For Sale—Modern equipped; must sell to settle estate. Address L N 103, Tribune.

SHOE REPAIR SHOP—N. S., LONG LEASE; best trans. cor.; doing over $250 week; Goodyear mach.; $2,000; terms. Starkey Invest. Co., 127 N. Dearborn.

SHOE REPAIR SHOP—FOR SALE—WITH shining parlor; work for two men steady; only shop in town of 4,000 population, 20 miles out west, Glen Ellyn, Ill. Phone 104-J.

SHOE STORE AND REPAIRING—FOR SALE —Good bargain for quick buyer. Fine for 2 partners; small invest.; ex. loc. Apply J. GOLDBERG, 2737 Leland-av.

SHOE REPAIR SHOP—FOR SALE—1 ON North Side, 1 on South Side; both good money makers. Apply K. KAPLAN SONS & CO., Leather Store, 4608 S. Ashland.

SHOE SHINING PARLOR — S. S.; GOOD lease; r. $55; guar. $135 per week; trial. See KALLAS, R. 604, 155 N. Clark-st.

SHOE REPAIR SHOP—FOR SALE—3 ROOMS in rear. 1954 Montrose-av.

SHOOTING GALLERY — FOR SALE — IN prominent Chicago amusement park; exclusive privilege; price right. Address L T 373, Tribune.

TAILORING BUSINESS—HIGH CLASS; ELEgant location; long lease; cheap rent. 6253 Kenwood-av.

TAILOR AND CLEANING STORE—4751 N. Clark-st. Sunnyside 1663.

TEAROOM AND CAFE—LOCATED IN THE best hotel district on south side; good business; best reason for selling; fine for man and wife; bargain for cash. Address L N 380, Tribune.

TEAROOM—DESIRABLE, IN HYDE PARK, on good paying basis; owner being sent east on important mission. Ph. Dorchester 7182.

THEATERS—300 TO 1,300 SEATS. BAKER, 35 S. Dearborn-st. Room 604.

VARIETY AND GEN. MERCH. STORE—ON Roosevelt-road; good lease; heavily stocked; reas. rent; must sell on account of sickness. 4049 Roosevelt-rd.

WELDING SHOP—NEW PROCESS; OLDEST established in the city; low rent; bargain for 1 or 2 mechanics at $1,600; owners leaving city. Address L P 389, Tribune.

WOMEN'S WEAR SHOP—WILL BUY ESTABlished place, in live neighborhood. Kramer, 520 Davis-st., Evanston, Ill. Evanston 7640.

PARTY WITH $350—EXP. unnecessary if satisfied to start with $40 per week; nationally known, established concern. See Mr. Kotzin, 507-8-9-10 Westminster Bld.

WANTED — BEST MACHINE SHOP AND business $2,000 cash will buy. Address L N 576, Tribune.

BUSINESS CHANCES.

UP TO DATE COMPLETE equipped Screw Machine Plant—Now Operating.

Will sell as a going business, with long lease and reas. rent; plenty of orders on hand; will sacrifice for quick action. For full particulars call or write C. M. THOMPSON, 600 Blue Island-av. Monroe 1945.

RARE OPPORTUNITY TO SECURE THE exclusive agency for Chicago and surrounding territory for the famous X-L-O ... Leather Mats and Runners [patented] will ... open shortly. Manufacturer's representative may be seen all this week at office of Lincoln Tanning Co., 167-169 W. Lake-st. Ask for Mr. Baff. Excello-Grimes Leather Mat Co., Inc., New York City.

MAN WANTED

With $1,500 to take ½ interest in ... business; must assume charge of shop; salary $75 wk. and ½ of profits. Call daily, ... to 5. Real Art Mfg. Co., 149 W. Austin-av.

COMMERCIAL ARTIST WITH $1,500 TO take ½ interest in company mfg. advertising specialties; salary and ½ of profits; should net $300 per month; give qualifications. Address L P 270, Tribune.

SEE US FIRST FOR REAL MFG. AND business opportunities; fraction of value. Varied lines; $250 up. Request circular. FANTUS BROS., 1317 S. Oakley. Canal ...

WANTED— Grocery, Delicatessen, Candy, Cigars, Stationery, all kinds of stores; highest prices paid. Phone Armitage 5083.

FOR SALE—OAKLAND HOTEL, BUSINESS South Side loc., at 3856 Cottage Grove, ... rms., newly furn. and dec. throughout. Bargain for quick sale.

30 FEDERAL GALV. WASHING MACHINES, Type M. What offered for lot or quantity of 5? Address M 173, Tribune.

FOR SALE—50 FIRST CLASS PENNY ARcade machines at a bargain. 2917 Sheffield-av. Wellington 9587.

15 RMS., N. S., S. H. AND EL.; HT. FURnished; rent $130; nicely furn.; real barg. $2,600. CORCORAN, 811 N. Clark-st.

I HAVE $2,000 TO INVEST WITH SERVices; must clear $200 a month. Call Rockwell 4869.

BUSINESS SERVICE.

YOUR 30 WORD ADVERTISEMENT IN 20 good newspapers, $10. Ask for lists any territory. Hale Newspaper Service, Lyric Bldg., Cincinnati, O.

MANUFACTURING CONCERNS NEEDING capital for expansion, write, giving nature of business, and interview will be arranged. Address N 62, Tribune.

WANTED — AGENCY FOR ADVERTISED LINE; FOOD PRODUCTS PREFERABLE. ADDRESS N 493, TRIBUNE.

ADVERTISE IN 28 SOUTHERN DAILIES, 25 words, $12.50; catalog listing 1,000 papers free. WADE, 22 Quincy-st. Wab. 57...

MACHINERY AND TOOLS.

STEAM SHOVELS.

6—95 ton Bucyrus Railroad Type, 5 yd. dipper; 90 per cent new.
10—70 ton Bucyrus Railroad Type, 2½ to 3 yd. dipper; 90 per cent new.
Write for Industrial Bulletin No. 205. HARRIS BROTHERS COMPANY, 35th and Iron-sts. Ph. Lafayette 1900.

1,000 MOTOR BARGAINS.

¼ h. p. new Robbins & Meyers single phase, guar. 1 yr., $13.50; 1,000 motors from 1-10 to 100 h. p. every kind, new and used, all guar. 1 yr. We buy, sell, exchange, rent and repair. ARTHUR WAGNER CO., 706-8 S. Dearborn-st. Harrison 1833-1246.

3 ROTH BROS. D. C. MOTORS, 5, 1¼ HORSEpower, air compressor, ballbearing polishing machine, small plating dynamo, big roller, scratch brush machines; also pulleys, belts, plating tanks, jars, tables, etc.; retiring from business. A. MAIER, 104 W. Monroe-st., 4th fl.

BAND SAW AND WALLACE CIRCULAR saw and Wallace planer; complete equipment for carpenter shop. ELGIN MOTOR CAR SALES CO., 2314 Indiana. Ph. Calumet 5740.

NO. 3 AND 4 LE BLOND MILLER, NO. ... Barber Coleman gr. hobber, No. 50 and ... Becker vertical millers, Leland & Gifford drill presses. C. M. THOMPSON, 600 Blue Island-av. Monroe 1945.

NEW LOW PRICES ON NEW AND USED AUTO CRANES, clamshell buckets and hoisting engines. THE BYERS MACHINE CO., 20 W. Jackson-blvd. Harrison 4442.

FOR SALE—FINE CONDITION; WILL SELL cheap on payments, engine lathe, drill press and milling machine. Address L N 375, Tribune.

WANTED—30 INCH HAND PAPER CUTter. Good condition. Advise price and where same can be seen. Address L T 485, Tribune.

ELECTRIC MOTORS, WHOLESALE PRICES. Bought, sold, repaired, exchanged, installed. Hyre Elec. Co., 619 S. Dearborn. Harr. 1132.

LIBERTY COMPRESSORS—FOR GARAGES, tire shops, paint spraying, also motors, tanks. A. C. E. CO., 1433 Carroll. Hay. 1232.

USED MIXERS, GRINDERS, KETTLES, filters, tanks, etc.; other equipment. EDWARD M. HELLER & CO., 144 W. Kinzie.

MOTOR, 7½ H. P., 220 VOLTS, DIRECT current; $85. Englewood 7661.

ICE MACHINES, FEW SMALL SIZES; ½ price; will erect. Address K O 404, Tribune.

WANTED—ALL METAL WORKING LATHE at once. Must be bar. Bloxham, Drex. 6671.

FOR SALE — COMPLETE ACETYLENE welding outfit. Roosevelt 8325.

5, 10, 15, AND 25 H. P., 220 VOLT D. C. motors for sale, cheap. Phone Main 3566.

CLOTHING, FURS, ETC.

REPLACE YOUR WORN OR TORN TROUSERS WITH A NEW PAIR AT Acme Pants Matching Co.,

20 W. JACKSON-BLVD., R. 1104. BRING OR MAIL VEST FOR SAMPLE.

Manufacturer's Samples

Silk underwear, step-ins, bloomers, chemises and gowns at unheard of prices. Agents also wanted. Room 624, 218 S. Wabash.

BRING IT NOW AND SAVE STORAGE. We clean, glaze, and reline coats with beautiful silk, $20. Also remodel coats into dolmans and wraps of the latest style. BLUMENFIELD'S FUR SHOP, 190 N. State.

WEARING APPAREL OF HIGHEST CLASS, riding habits, bathing suits wanted. LOU-EZ SHOP, 1102 N. Clark-st. Sup. 1848.

48 HIGH CLASS MEN'S SUITS, WORTH $60; must sell this week, $23.75. Rm. 408, 218 S. Dearborn.

85 MEN'S SUITS, SAMPLES, $19.50 UP. We match coats with new pants. R. 824, 115 S. Dearborn. Sundays 10 to 12.

FOR SALE—BEAUT., LARGE BLUE FOX fur, also seal coat, marten trim, both perfect cond., cheap. Rogers Park 7545.

MATCH YOUR COAT AND VEST WITH NEW TROUSERS. MATCH PANTS CO., Rm. 705, 36 W. Randolph-st. Dearborn 2178.

SACRIFICE BEAUTIFUL FULL LENGTH Caracul cape. Lake View 3014.

FOR SALE—LARGE EASTERN MINK CAPE. Also seal coat. Cheap. 1106 W. 55th-st.

SQUIRREL AND MOLESKIN CAPE, ALSO sable choker. SIEGEL, 5417 Ingleside.

BEAUT. NEW SUIT AND DRESSES, SPRING coat; very cheap. Rogers Park 3276.

DOGS, BIRDS, POULTRY, ETC.

THREE MONTHS OLD GREAT DANE beauties, $30. Ped. Bostons, cocker spaniels, and Eng. bull, $20. Ped. and reg. 3 mo. Airedales and St. Bernard, $15. Collies, shepherds, and poodles, $5. Fox and bull terr., $3. Good watchdog, $3. Country raised. Lawrence-av. car to end, 2 blks. west. 6333 Gunnison-st.

SELLING OUT HIGH CLASS PED. BOSTON terriers, male and female; also puppies; also American bull terrier; good watch dog and Japanese poodle. 26 S. Lincoln.

GENUINE FOX TERRIERS, $10; BULL ters., shepherds, $5; other pups, $2.75; Eskimo Spitz, 535 Vedder-st., near Larrabee and Division.

DACHSHUND, THOROUGHBRED, GROWN male, inc. brass studded collar, $35. Phone Englewood 7790.

FINE FEMALE POLICE DOG, PEDIGREED, 1 yr. old, reas. Address Y 182, Tribune.

FOR SALE—PERSIAN ORANGE OR WHITE pedigree cat, 1 yr. old. Dorchester 0410.

BOSTONS, ENGLISH BULLS, CHOWS, Pekes, Poms, all breeds. 2244 Prairie-av.

BEAUT. BOSTONS, PED. AND REG., 5 AND 8 mos. old. 4530 Clinton-av.

2 IRISH SETTERS—MALE AND FEMALE. Peter Paladino, 1147 Townsend-st.

AIREDALE PUPS, BEAUTIES, CHAMPION str., 5, gen. ped. 2947 Indiana. Vic. 2067.

BOSTON BROOD MATRON AND PUPPIES; Pomeranian female. 1710 N. Wells, Apt. 1.

CANARIES—SEIFERT ROLLERS; HEAR them sing. 4112 Newport. Kildare 7318.

BOSTON PUPS AND GROWN; COCKERS, Poms., fox terrier. 3625 Cottage Grove-av.

PUPPIES, PEDIGREED TOY BOSTONS, screw tails, males. Englewood 7114.

LEGAL NOTICES.

OFFICE OF THE CHICAGO, ROCK ISLAND and Pacific Railway Company, Chicago, Illinois, April 1, 1922. The annual meeting of the stockholders of the Chicago, Rock Island and Pacific Railway Company will be held at the office of the company in the city of Chicago, Cook County, Illinois, on Thursday, the 4th day of May, 1922, at 11 o'clock a. m., for the election of directors and for the transaction of all other business that may properly come before the meeting. By order of the Board of Directors, J. E. GORMAN, President. CARL NYQUIST, Secretary.

PUBLIC NOTICE IS HEREBY GIVEN THAT the partnership heretofore existing between August F. Sikowske and Frank Sikowske doing business under the firm name of Lake View Tire & Supply Company at 1356 Diversey-pkwy., Chicago, is hereby dissolved. The business will hereafter be carried on by Frank Sikowske, who will collect all debts and pay all firm liabilities. AUGUST F. SIKOWSKE. FRANK SIKOWSKE.

IF MR. S. LADIN OR MR. B. RENDELL, OF Victory Auto Sales do not call for Jackson touring car in 10 days same will be sold for storage. RICHARDSON GARAGE, 1113 W. Randolph.

TENTS, AWNINGS, ETC.

TENTS, 1,000, SLIGHTLY USED, GOOD AS new. Bargains. Kerr Co., 1007 Madison.

AUTOMOBILES—GASOLINE.

CADILLAC'S 6 Bargains

CADILLAC 8, TYPE 57, SEDAN. This car has been a passenger Sedan. Has recently been overhauled...

PACKARD TOURING CAR, MODEL 3-25. ...

WE GUARANTEE CLEAR TITLE ON ALL CARS SOLD BY US.

Cadillac Motor Car Co.,
2301 MICHIGAN-AV. CALUMET 4841.

FINAL
2 GOOD CARS LEFT

1921 Mitchell chummy demo., winter top, $875.
1921 Mitchell coupe, like new, $1,425.

These two cars will carry full service warranty and must be sold by May 6th.

Lease Expires.
FIXTURES FOR SALE.

Mitchell Auto Co.
2334 Michigan-av.

USED FORD CARS GUARANTEED

ALL MODELS.
PLEASURE. COMMERCIAL.
TIME PAYMENTS.

Used Car Department of Authorized Ford Dealers Indiana Av. —AT— 23d St.

FORMERLY 1738 S. MICHIGAN-AV. CALUMET 1580. OPEN EVENINGS AND SUNDAYS.

STANLEY

FRANKLIN SEDAN PURCHASED NEW 1920...

O'BRIEN BROS. MOTOR CO.

D. & W. Hupmobile Dealers.

Offer Bargains in Chicago.

Don't Miss These Bargains.

OLDSMOBILE DIST.

W. V. Faunce Motor Co.,

BARGAINS.

MAXWELL CHALMERS SALES CO.

REO

Standard Motor Car Co., 3301 W. NORTH-AV.

Immediate Delivery

25 Used Car Bargains.

Franklin-Marmon-Hupp.

AUTOMOBILES—GASOLINE.

LINCOLN
LELAND BUILT.

CADILLAC DOUBLE LETTER "57," 7 PASS. TOURING CAR. ...

BUICK ROADSTER 1922, 3 PASS. ...

PAIGE MODEL 6-44 1921 4 PASS. COUPE. ...

LINCOLN PHAETON 5 PASS. TOURING. ...

Allison-Rood Company
2518 MICHIGAN-AV. VICTORY 3900.

PACKARD

HUDSON SPORT, 1920 MODEL. ...

BUICK TOURING CAR, 1918 MODEL. ...

NASH "6" SEDAN, 1921 MODEL. ...

STEARNS-KNIGHT TOURING, 1918 MODEL. ...

PACKARD TOURING, MODEL 3-25. ...

PACKARD MOTOR CAR CO. OF CHICAGO.

USED CAR BARGAINS.

W. C. Auble Motor Co.,
DURANT DISTRIBUTORS,
2440 Michigan-av.

Haynes. Hupmobile.
Chevrolet. Stephens.

Milwaukee Ave. Motor Sales,

USED CAR SALE.

HUP AGENCY,

BUICK

We are exhibiting a number of inspected and approved cars AT THE

Used Auto Show

IN THE Coliseum

ALSO AT OUR SALESROOMS, 2623-27 Milwaukee-av. SPAULDING 0234. NORTH SIDE

Used Car Department
3159-61 N. Clark-st. Graceland 2826.

Charles Lange & Bros. Co.
BUICK DISTRIBUTORS.

BUICKS

FAGET-BUICK COMPANY,

BUICK COUPE
DEMONSTRATOR
Specially Priced.

West Side Buick Sales Co.,

BUICK 1920 COUPE

American Automobile Co.,

AUTOMOBILES—GASOLINE.

CADILLAC COUPE,
4 PASS. VICTORIA.

$2,250
EXTRAORDINARY VALUE!

Harris & Rodgers
America's Largest High Grade Car Dealers.
1424 S. Michigan-blvd. Calumet 3300.

CADILLAC COUPE TYPE 59,
$2,500

DIXON AUTO CO.,
2216 Michigan-av. Victory 4184.

CADILLAC TOURING, ONLY $1,250.

JOSEPH G. GLASER,

CHANDLER
CHUMMY 4 PASS.

CHEVROLET

CHEVROLET—1922.

DODGE CARS
"SOLD WITH A GUARANTEE."

DODGE SEDAN, NEW.

ESSEX 1920 TOURING.

HUDSON MOTOR CO. OF ILL.

AUTOMOBILES—GASOLINE.

FORD CARS
"With a written guarantee."

CHANDLER

FRANKLINS

To move these cars we have leased temporary store at 2241 Michigan-av.

Your chance to own a Franklin at an unheard-of price.

All styles; all types.

Choice selection. Come TODAY.

Frank H. Sanders
Franklin Motor Car Co.:
Note the New Address:

2241 MICHIGAN-AV.

FRANKLIN.

HANDLEY KNIGHT

HAYNES TOURING,

HUDSON 4 PASS. PH.

HUDSON MOTOR CO. of ILL.

Hupmobile Tour., '21
$825

Harris & Rodgers
1424-38 S. Mich.-blvd. Calumet 3300.

MAXWELL! MAXWELL!

AUTOMOBILES—GASOLINE.

MITCHELL, $325.

OLDSMOBILE SEDAN.

Paige 6-55 Touring
$850.

PEERLESS, $450.

ROAMER
BROUGHAM,

STUTZ TOUR., 1919,

STUTZ,

AUTOS TO RENT AND WANTED.

MOTOR TRUCKS.

VIM MOTOR TRUCK CO.

now located permanently 2959 Indiana-av.

Phone Victory 0845.

New trucks, very latest models only.

Used Trucks—Vim, Ford, Dodge, Rainier.

Service most excellent.

PACKARD

It pays you to know who's back of the used truck you buy.

LATE MODEL DIAMOND T 3½ TON TRUCK ...

2-TON G. M. C. TRUCK.

PACKARD MOTOR CAR CO. CHICAGO.

MACK 3 1-2 Ton

Mack Int. Motor Truck Corp., 2338 Indiana-av. Cal. 5414.

REPUBLIC

Republic Truck Sales Co.

USED TRUCKS
DUMP STAKE AND EXPRESS.

Sterling, Federal, Autocars, Garford, GMC, Selden-LaMoon, Republic, Indiana and other bargains. Cash or terms. Open Sunday.

30 N. CURTIS-ST.

Republic 3½ Ton
CHASSIS WITH CAB. $1,550.

FORDS—TRUCKS—FORDS

REO SPEED WAGON.

MOTOR TRUCK MARKET.

PIERCE-ARROW TRUCKS.

GARAGES—FOR SALE AND TO RENT.

CYPRESS GARAGES.

MOTORCYCLES AND BICYCLES.

AUTOMOBILE LOANS.

$300 to $100,000
LEGAL RATES
ON AUTOMOBILE LOANS.

HARRIS & RODGERS
1424 S. Michigan-av. Cal. 3300-02.

Cash Advanced

NO DELAY, STRICTLY CONFIDENTIAL CHARGES REASONABLE, DRIVE STORE.

A. A. A. CO.

Need Cash? See Us

LEWIS E. BOWER,
1240 MICHIGAN-AV. CALUMET 1800.

NORTH SIDE
NELSON BROTHERS.

MONEY LOANED

QUICK MONEY.

MONEY ON AUTOMOBILES

YOU WILL SAVE MONEY

AUTOMOBILES WANTED.

AUTOS WANTED

We will pay spot cash for the following makes: FORD—DODGE—BUICK—CADILLAC—NASH—ESSEX—DORT—HUDSON—HUPMOBILE—STUDEBAKER—CHANDLER

Cal. 0088. 1450 S. Mich.-av.

AUTOS WANTED

All makes, all models. For quick action and highest prices bring your car to 1401 E. 67TH-ST.

AUTOMOBILES—ELECTRIC.

1919 DETROIT ELECTRIC.

RAUCH & LANG BARGAIN.

DETROIT ELECTRICS

AUTO ACCESSORIES, REPAIRING.

CASTOFF CLOTHING.

AUTO TIRES.

MUSICAL INSTRUMENTS.

USED PIANO SHOW

USED UPRIGHT PIANOS

USED PLAYER PIANOS.

USED GRAND PIANOS.

LYON & HEALY,
Wabash-av. at Jackson.

ADAM SCHAAF.

If It's A STEGER

IT'S THE MOST VALUABLE PIANO IN THE WORLD.

STEGER & SONS Piano Manufacturing Co.,

SONORA.

UNUSUAL BARGAINS

DANCING SCHOOLS.

MUSICAL AND DRAMATIC.

TERMS OF SUBSCRIPTION OF THE TRIBUNE.

THE CHICAGO TRIBUNE
CHICAGO—TRIBUNE SQUARE.
NEW YORK—512 FIFTH AVENUE.
WASHINGTON—406 HAAS BUILDING.
LONDON—135 FLEET STREET.
PARIS—RUE LAFAYETTE 61.

MEMBER OF THE ASSOCIATED PRESS.

The Associated Press is exclusively entitled to the use for republication of all news dispatches credited to it or not otherwise credited in this paper, and also the local news published herein.

All rights of republication of special dispatches herein also are reserved.

The Chicago Tribune.
THE WORLD'S GREATEST NEWSPAPER
WEDNESDAY, MAY 3, 1922.

What Is the Secret of Peggy's Fatal Charm?

PEGGY JOYCE as a show girl. Is her magnetic charm apparent in this picture?

[Underwood & Underwood Photo.]

IN STREET DRESS. Would you pass her by without turning to look?

[Lewis-Smith Photo.]

MELANCHOLY. Peggy looks in this pose like a clinging vine. Does your heart beat pick up?

A PROFILE. Rather statuesque expression, but it reveals an abundance of lovely blonde hair. Is that her secret of charm?

NOT SO CHIC as some of Peggy's other poses and she looks a trifle older. Still, a pose like this may be her most charming.

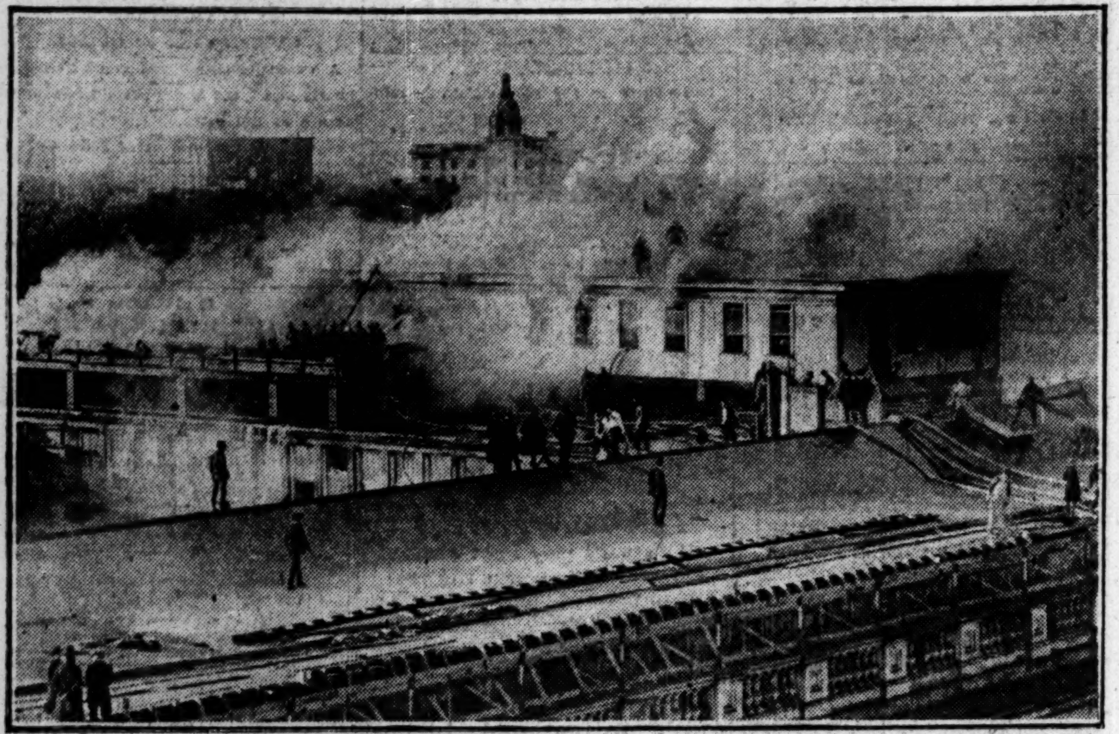

UNITED STATES TREASURY BURNS. This picture shows the fire that wrecked the roof of Uncle Sam's financial center last February. The blaze this morning destroyed the new superstructure on the roof and heavily damaged the central part of the roof of the main structure.

LOOKING FOR HOLDUP MEN. Louis Kirschbaum, jeweler, 6030 South Halsted Street, victim of $8,000 diamond robbery, examining pictures at detective bureau.

SMALL JURORS RECREATING. During a game of baseball after recess was called yesterday, three of the men who will sit in judgment on the governor were caught by the camera. They are William Barnes, Stanley Field and George Martin.

AMBUSHED BY CROOKS. Miss Sadie Garyey, sister of Mrs. H. H. Lampert, who were bound and gagged by bandits.

[TRIBUNE Photo.]

IDENTIFYING GENTEEL BANDITS. Marie Lynch, left, Chief of Detectives Hughes, and Eleanor Rigsby, identifying youths who robbed them. Against the wall in the light cap is Sergt. Cusak. The four identified standing against the wall are James Perkins Jr., Cornelius Drapanes, Malcolm Holman and James Miller.

[Keystone Photo.]

HARRY GREB, light heavyweight, who will meet Gene Tunney, the title holder, this month. Carpentier may fight the winner.

FLYING BOAT BREAKS CHICAGO-NEW ORLEANS RECORD. Time, 13 hours and 10 minutes. The Isle de Luzon which made the trip with the De Soto. Back row: R J. Ramig, mechanic; Capt. P. A. Townsend, manager. Sitting: R W. Pears and G. R. Benedict, pilots.

BANDITS' VICTIM. Mrs. H. H. Lampert, 1046 Catalpa avenue, ambushed in home and robbed of $10,000 in money and jewelry.

FELIX, THE FIRE DOG, following Pipeman Joe Ryan up the ladder during fire at 1812 Fisk street.

POLICEMAN FIRE HERO. Mrs. Katie Kevapit, with her children, Otto, 5, and Gustav, 7, rescued by Policeman E. H. Curran from a fire at 1812 Fisk street. Curran, with a bandaged hand, fought a prisoner he arrested soon afterward, holding him with the assistance of several cab drivers.

ONE SLAIN, ONE SHOT in feud at Erie and Bickerdike streets early today when police fired on Angelo Beimel, who had killed Joe Arlotti. Photodiagram shows how shooting took place.

"THE BACHELOR DADDY," AND HIS "CHILDREN." Thomas Meighan, at the left, with the five youngsters who comprised the principal part of his supporting cast in the Bachelor Daddy.